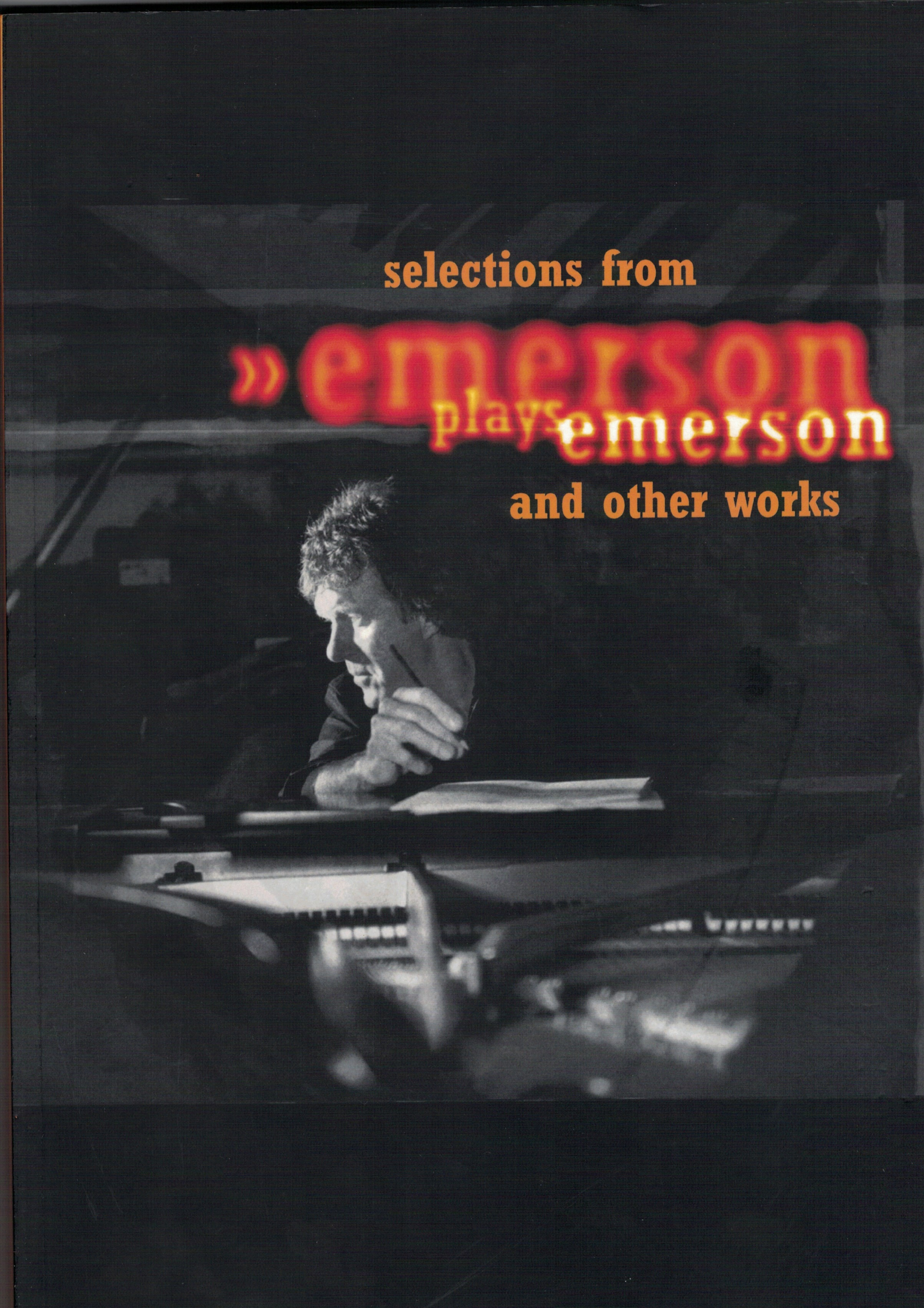
selections from
» emerson
plays emerson
and other works

Keith Emerson

Selections from Emerson Plays Emerson

and Other Works

Transcribed by:

Jean Casavant, Raymon Ford, Jenny Grover,
Thomas Müller, Brian O'Sullivan, Fausto Riccardi,
Gianfelice Riccardi, Ken Taylor, Brian Werner,
Leif Wikfeldt

© Emersongs Ltd

There is much music on my mind.
So much of it that sometimes I am blind to make decisions.
Being delusional and not decisional takes its cost.

I have a tune that will be played.
Upon the morning it will scream and pray,
and wake me up like the small child that it is,
until I put it back to bed again.
In the light of day.

Then, I will lift my head to its demands.
How calm it rests on nature's breath,
as if to breathe or to embalm the very depth of life itself.
How calm it sits.
And then gets played.

Keith Emerson
February 1, 2007

Preface

I think it most important that the next generation of musicians can have new music, rather than old, to play and practice upon. I remember in my formative years how difficult it was to find any music beyond Beethoven.

I do however have a most prized possession--the transcriptions of "Brubeck Plays Brubeck" signed by the great man himself.

Guess how he signed it.

Dear Keith,
Thank you for your 4/4 version that I can't play.
Dave Brubeck

So imagine my delight when news reached me that people had felt moved enough by my compositions to create transcriptions of them! Hopefully the "Emerson Plays Emerson" transcriptions will, in some small way, be useful to the next generation of composers to play and practice upon.

I am humbled.

Keith Emerson
(1944 – 2016)

In Memory of Keith Emerson, Ken Taylor and Leif Wikfeldt

Preface from the Transcription Group

This collection of transcriptions is the result of a collaboration between Keith Emerson fans scattered across the globe. Everyone listed invested many hours over several years to bring this to fruition, but we give special thanks to the late Ken Taylor and to Jean Casavant for leading the effort, putting this team together, and coordinating the project details with the Emerson estate.

The group grew one-by-one between 2005 and 2017 as we met each other in various Keith Emerson-related internet discussion and transcription groups. With music educations ranging from PhDs to private piano lessons, this fellowship of teachers, concert pianists, rock band keyboardists, and those who play for simple pleasure eagerly shared each others' work with the ultimate goal of helping each other better understand and more accurately play Keith's works. The Emerson Plays Emerson songs seemed a natural collection to publish. We hope this book will be a welcome companion to the album and provide a means for students, professionals, and amateurs alike to study and learn these inspirational pieces and experience the joy of playing them.

Jean Casavant, Mashteuiatsh, Quebec, Canada
Raymon Ford, Tauranga, New Zealand
Jenny Grover, Huntington, West Virginia, USA
Thomas Müller, Frankfurt, Germany
Brian O'Sullivan, Bear, Delaware, USA
Fausto Riccardi, Soncino, Cremona, Italy
Gianfelice Riccardi, Soncino, Cremona, Italy
Ken Taylor, Newcastle, New South Wales, Australia
Brian Werner, Colorado Springs, Colorado, USA
Leif Wikfeldt, Halmstad, Sweden

Preface from Fausto Riccardi and Gianfelice Riccardi

Our adolescence has been marked both by our academic musicology studies and performances of selections from Classical composers like Bach, Beethoven, Chopin, Debussy, Mozart, etc., in order to get piano degrees. Together with Masters of so-called "cultured music", we have embraced the Rock genre known as "Progressive". We were enchanted by supergroup ELP, but above all we were fascinated by Keith Emerson's fantastic technique and extravagance. Next to milestones like The Three Fates, Tarkus, "Welcome back, my friends...", and Works Vol.1, we have known Modest Mussorgsky through the "Emersonian" revision of Pictures at an Exhibition. We have always been fascinated by Emerson's brilliant ability to reinterpret Classical composers, from Bach to Tchaikovsky, from a Rock point of view, using several Moogs, other synthesizers, and Hammond organs. Moreover, Keith has shown a deep knowledge of a variegated Classical repertoire. In fact, there are a lot of Classical examples in his compositions (a Medieval technique called "centonizzazione"). So we decided to transcribe some Emerson compositions never before published, closer to our musical sensibilities. This is our personal contribution, and thanks to this eclectic musician who joined together two separate worlds: Classical and Rock. Furthermore, he taught us that the big composers of the past were and will be milestones for present and future musical events, forever.

Fausto Riccardi
Gianfelice Riccardi

Table of Contents

Emerson Plays Emerson

1) Vagrant....2

2) Solitudinous....6

3) Broken Bough....10

4) A Cajun Alley....16

5) Prelude to Candice....28

6) A Blade of Grass....34

7) Outgoing Tide....38

8) Interlude....44

9) Roll'n Jelly....48

10) B&W Blues....52

11) B&W Blues (Double Bass part)....66

12) For Kevin....72

13) The Dreamer....76

14) Ballad for a Common Man....84

15) Barrelhouse Shake-Down....88

16) Nilu's Dream....100

17) Soulscapes....102

Other Works

18) Close to Home (Black Moon)....106

19) Prelude to a Hope (Video version)....116

20) The Land of the Rising Sun (Anthology)....120

21) Love Theme (Godzilla Final Wars film score)....122

22) Lament for Tony Stratton Smith (Hammer it Out)....124

23) Inferno (Piano version - Inferno film score)....130

24) Inferno (Orchestral version - Inferno film score)....136

25) Piano Concerto No. 1 (Piano reduction - Works Vol. 1)....142

Vagrant

Keith Emerson

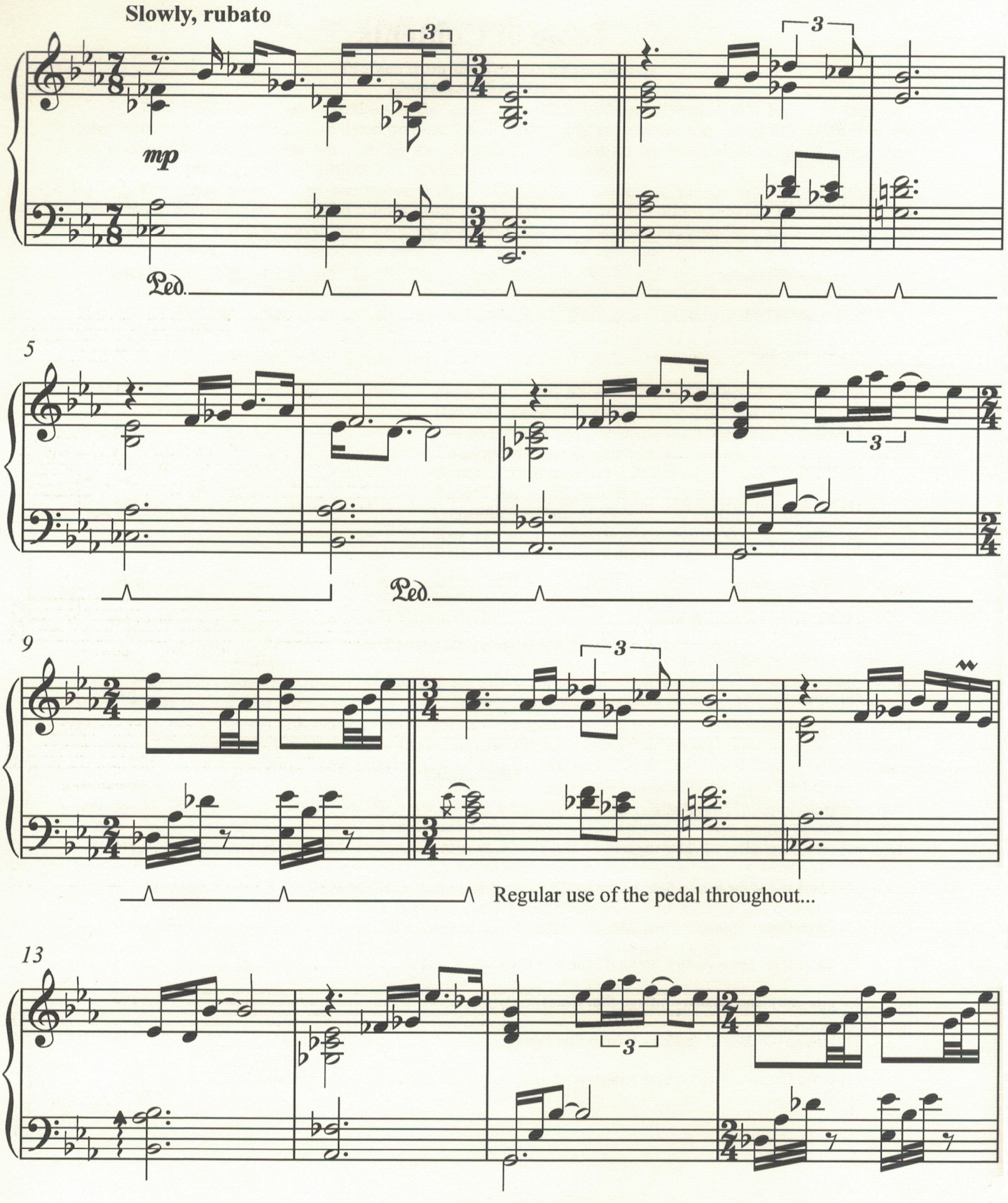

Copyright © Emersongs Ltd 2018

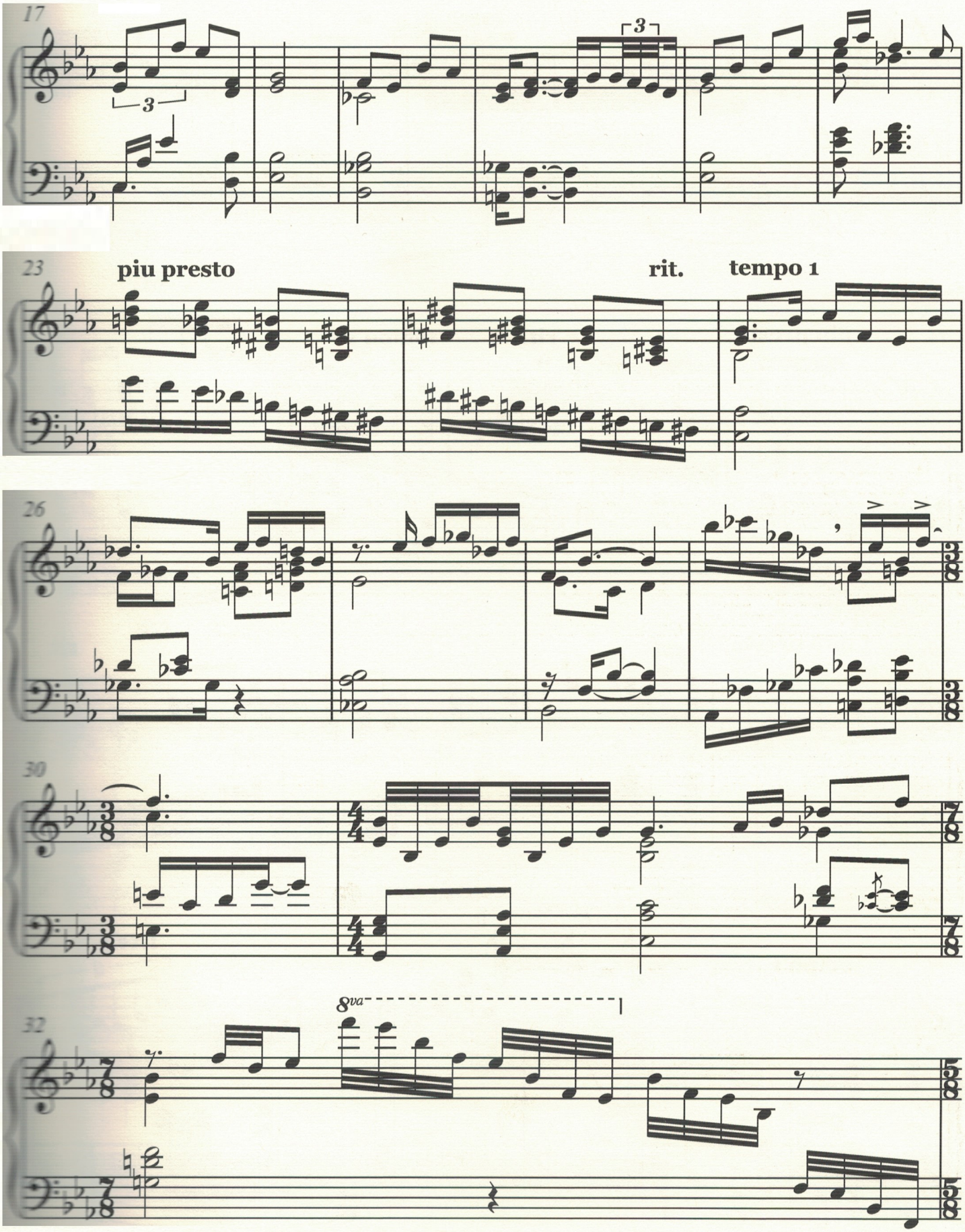
17
3
3
23
piu presto
rit.
tempo 1
26
30
32
8va

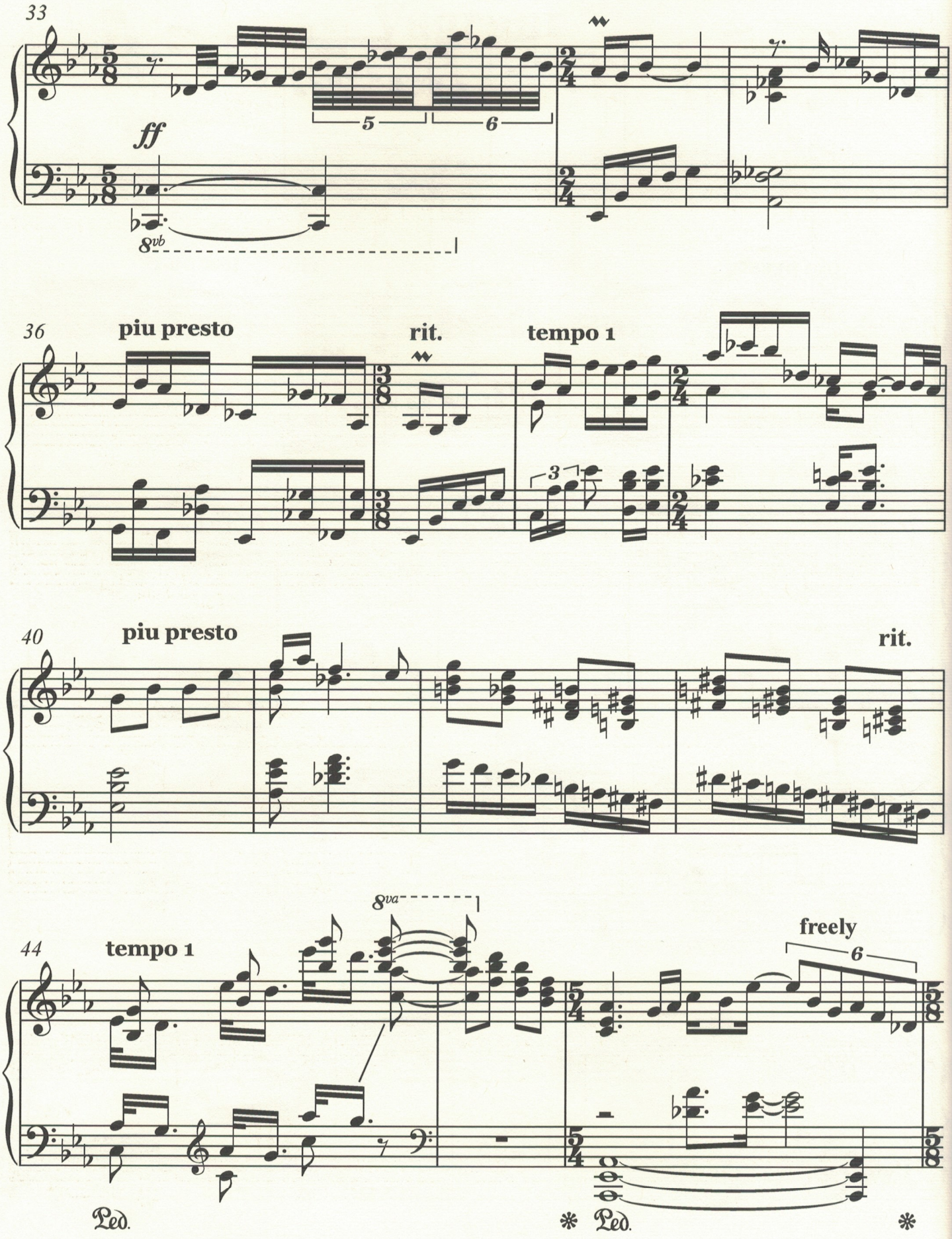
33
ff
5
6
8vb
36
piu presto
rit.
tempo 1
3
40
piu presto
rit.
44
tempo 1
8va
freely
6
Ped.
Ped.

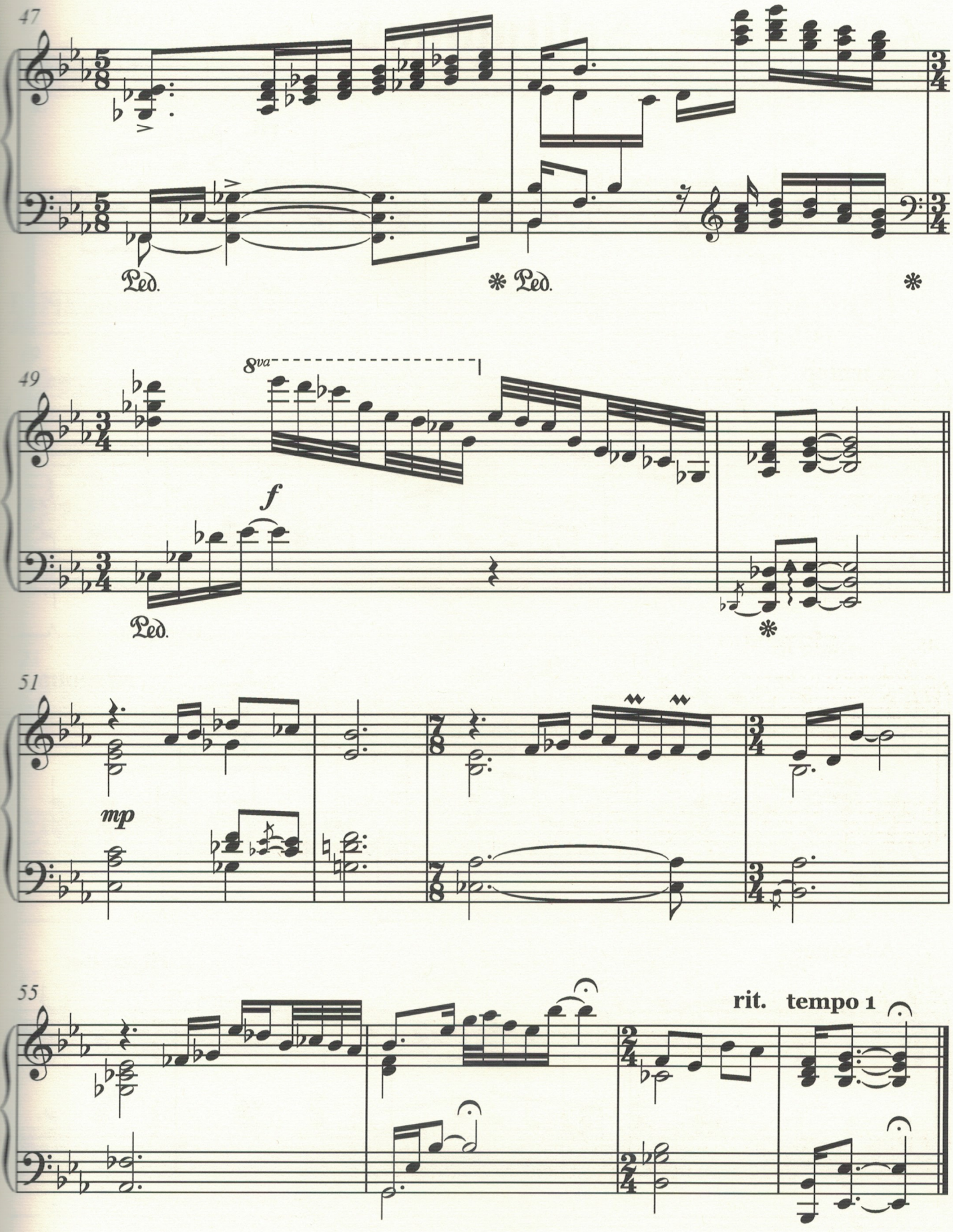
47
Ped.
Ped.
49
8va
f
Ped.
51
mp
55
rit.
tempo 1

Solitudinous

Keith Emerson

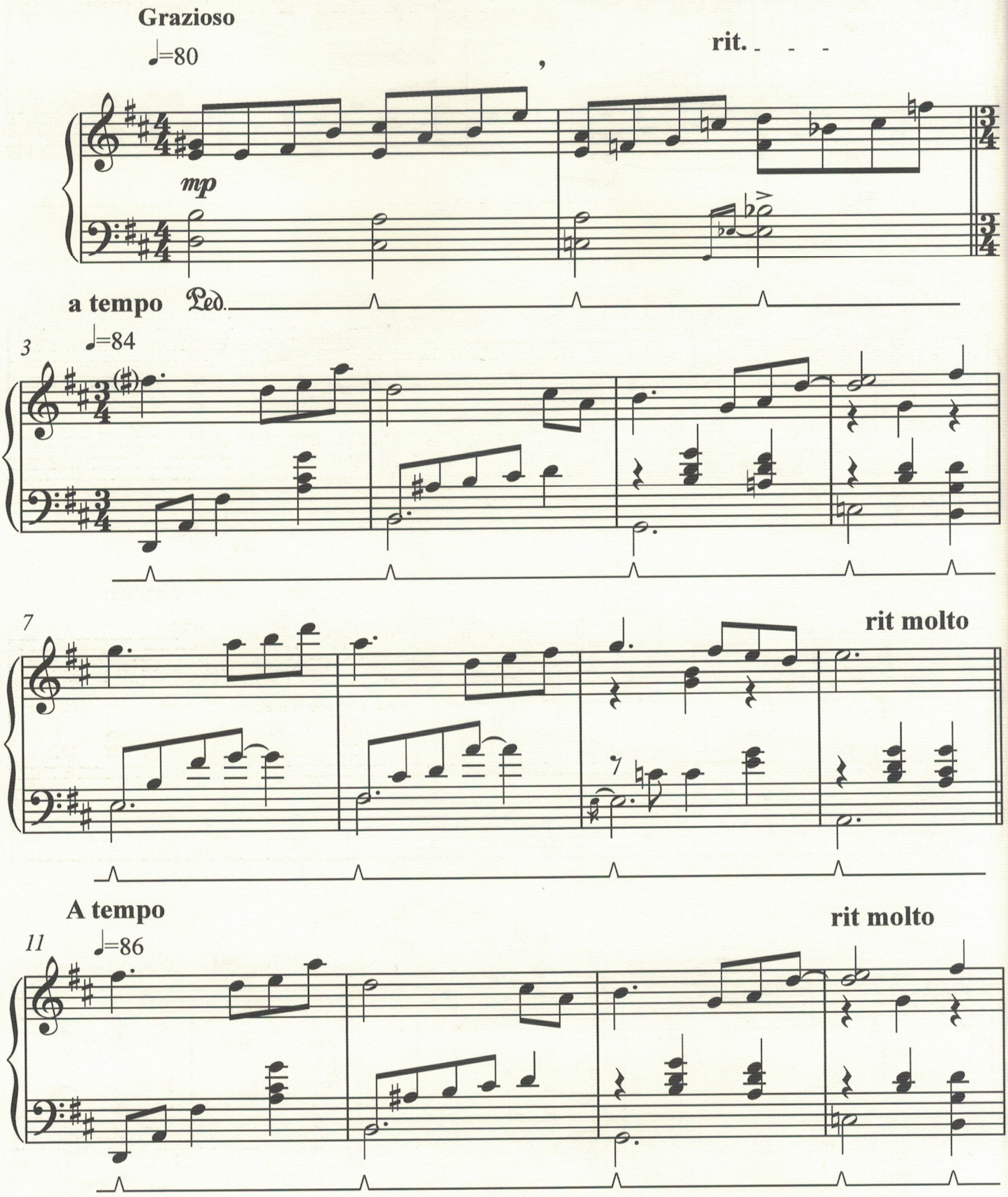

Copyright © Emersongs Ltd 2018

15 **A tempo** **rit molto**

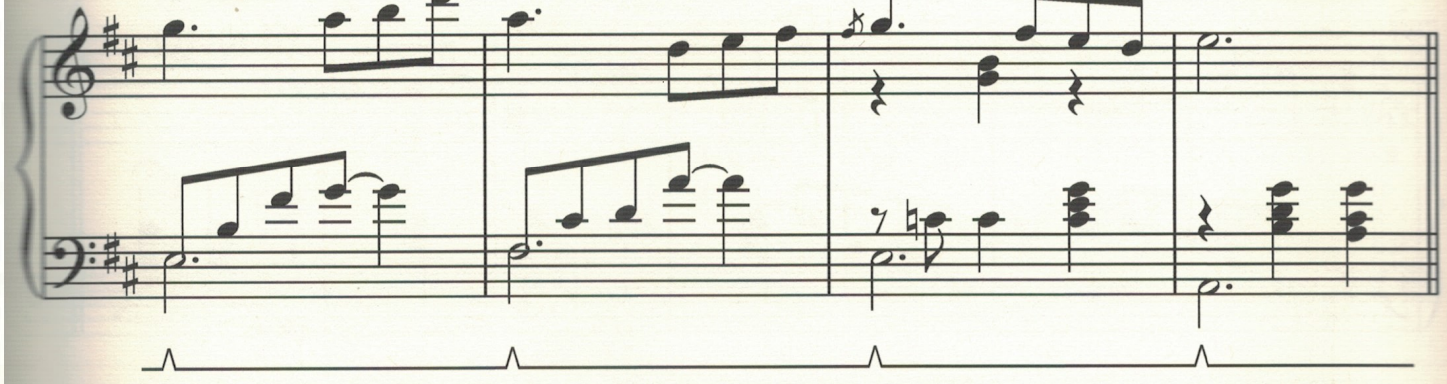

Più mosso

♩ = 92

19

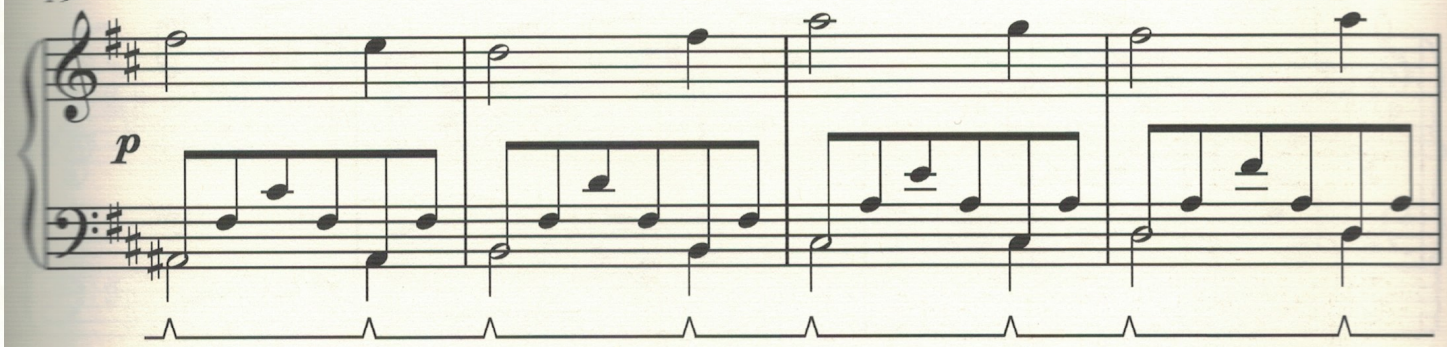

rit un poco . . . . . **rit molto**

23

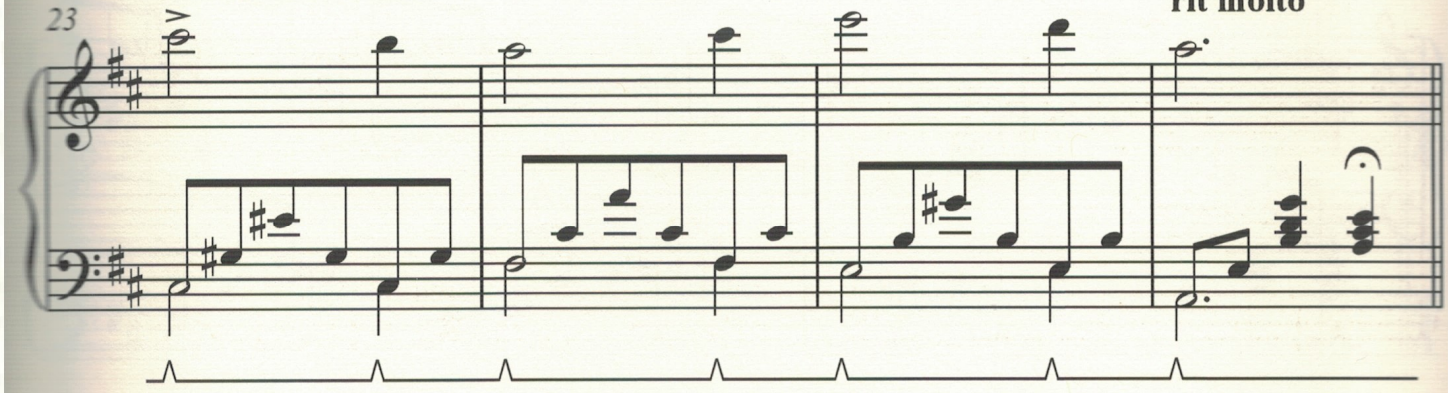

Tempo primo

27

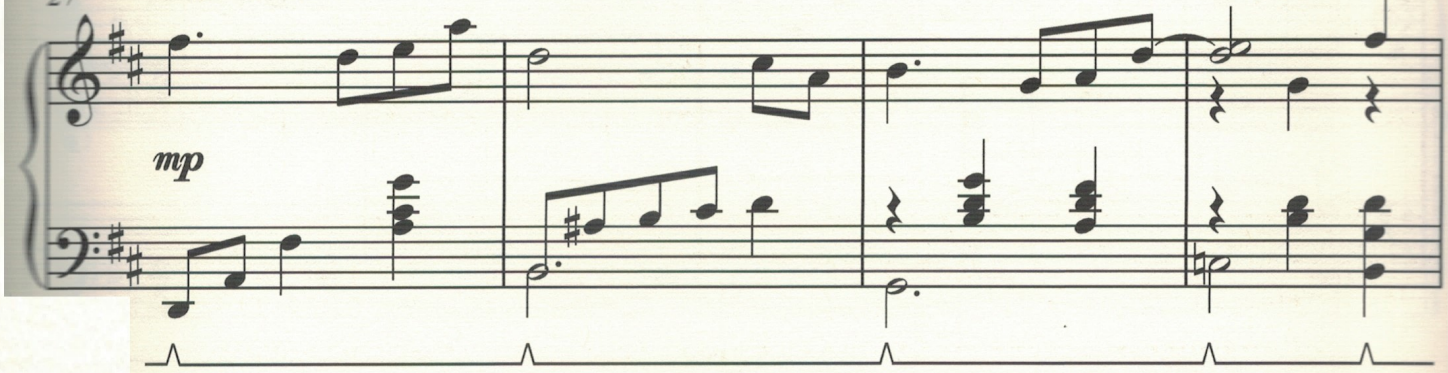

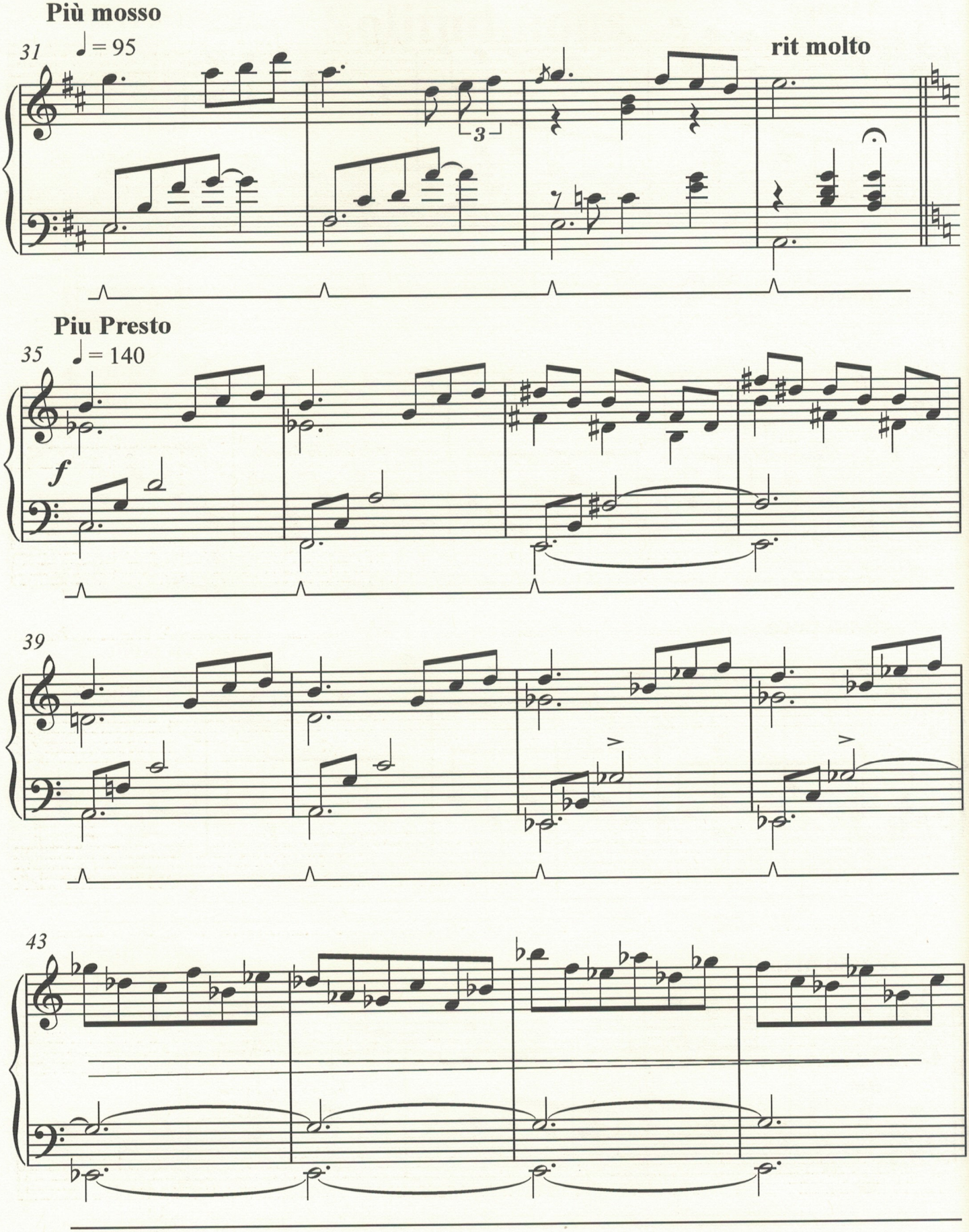
Più mosso
31
♩ = 95
rit molto
Piu Presto
35
♩ = 140
f
39
43

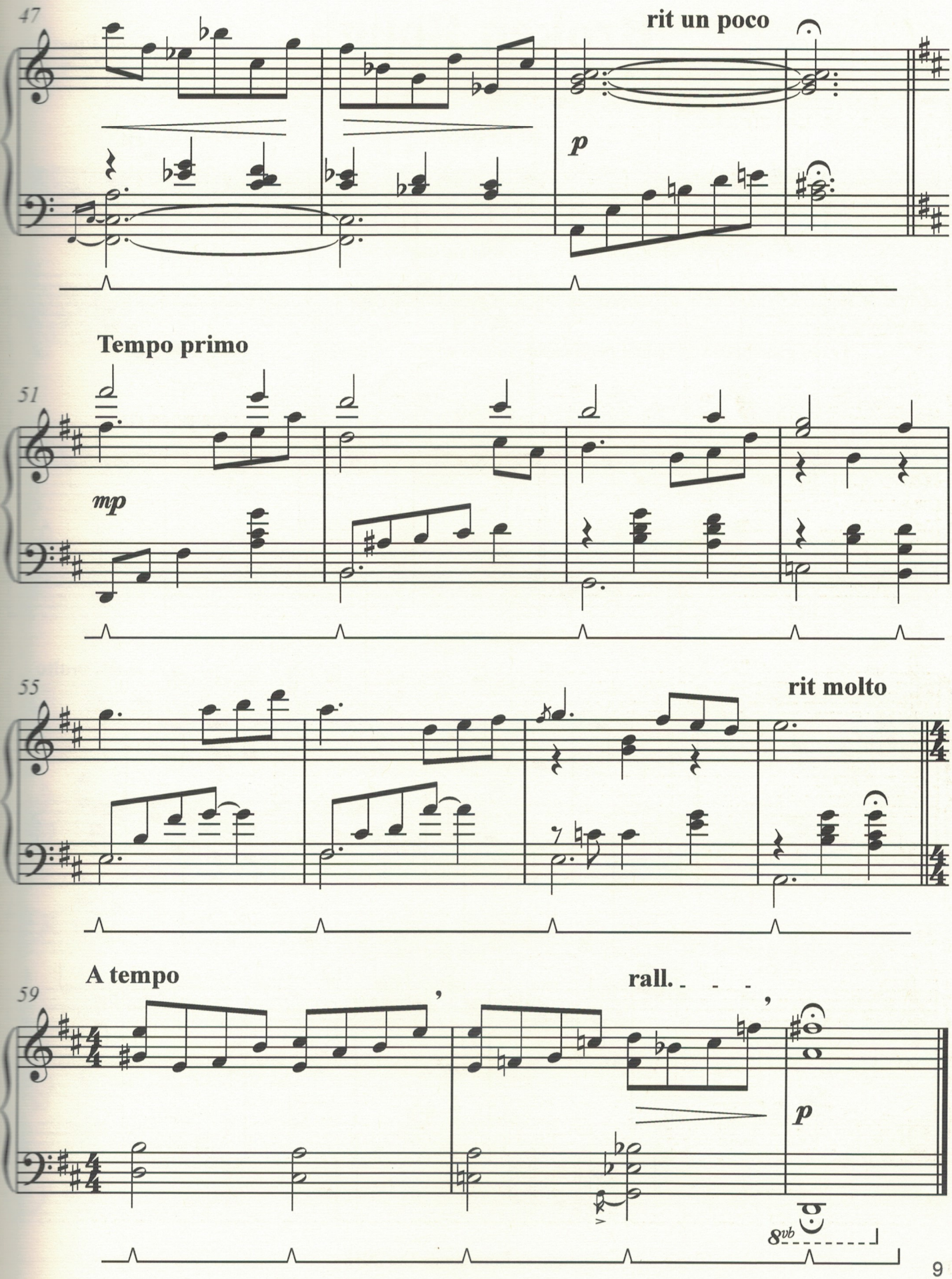
47
rit un poco
p
Tempo primo
51
mp
55
rit molto
A tempo
59
rall.
p
8vb

Broken Bough

Keith Emerson

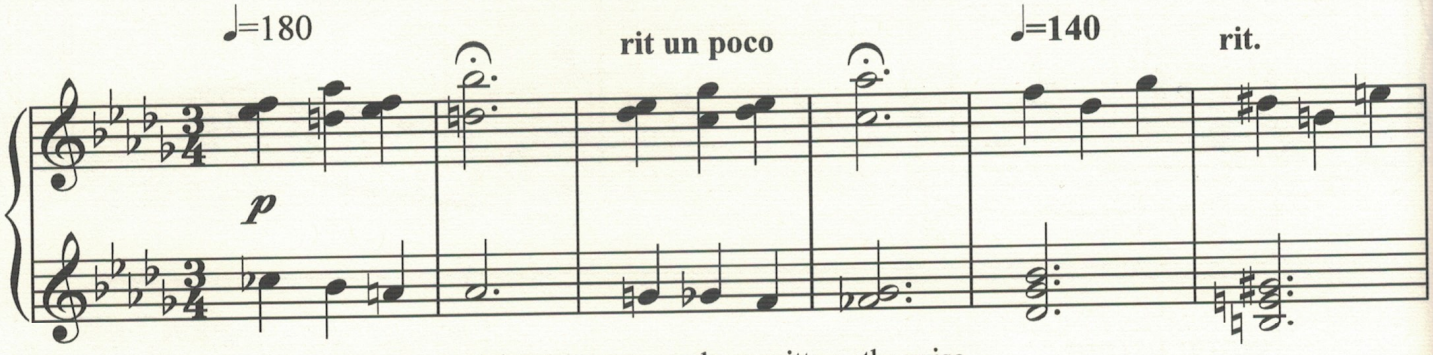

In general use one pedal per measure unless written otherwise

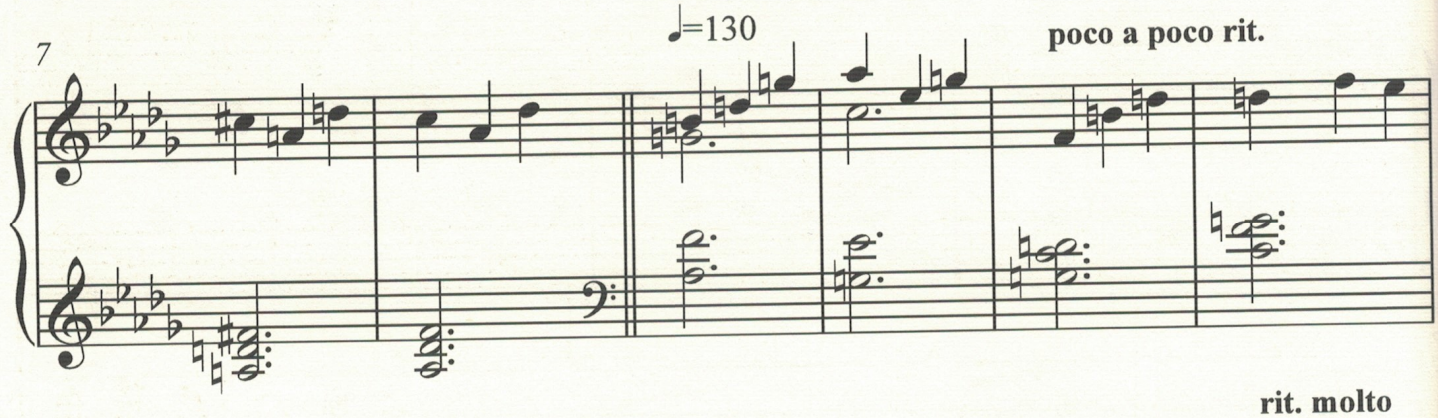

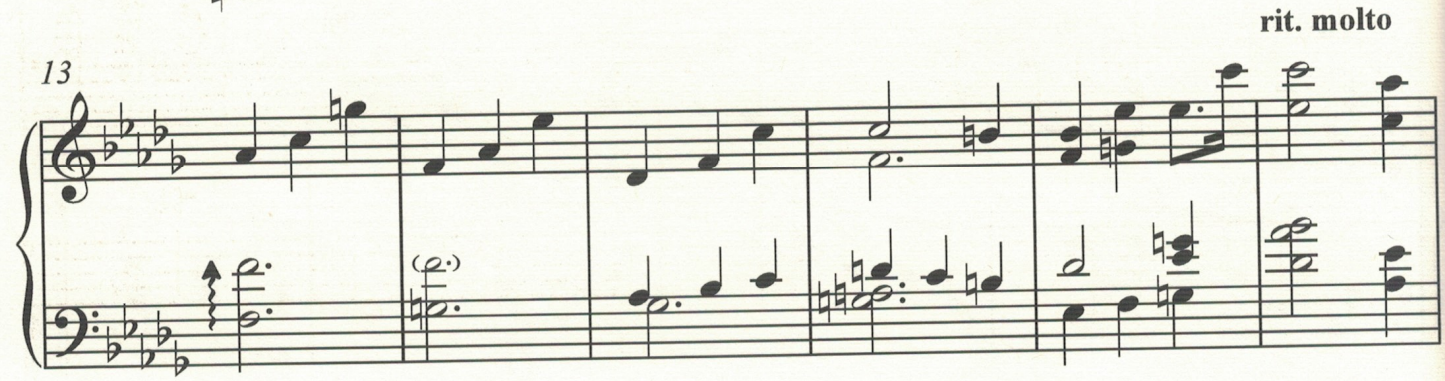

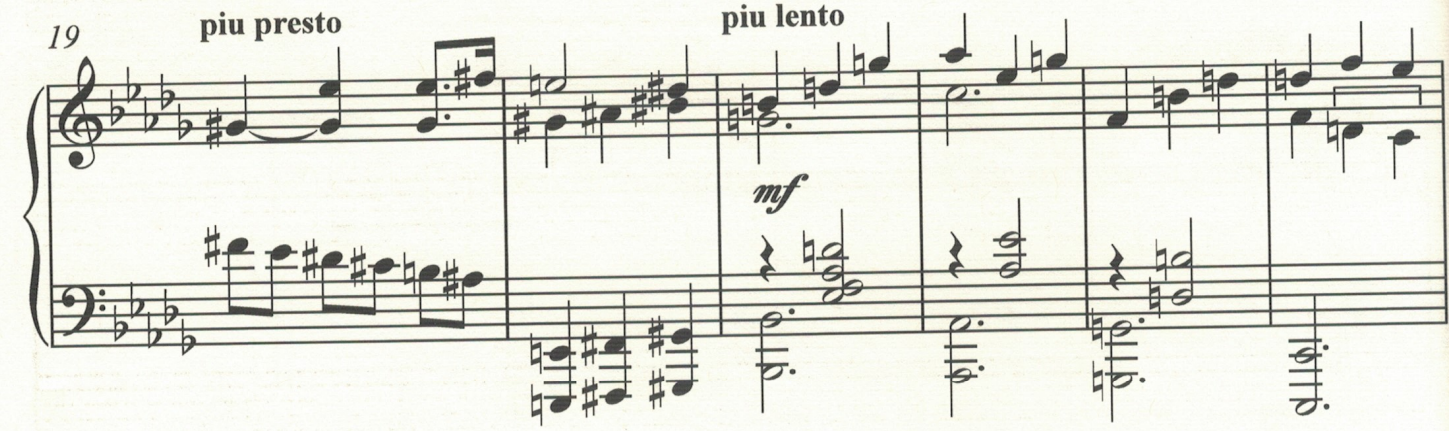

Copyright © Emersongs Ltd 2018

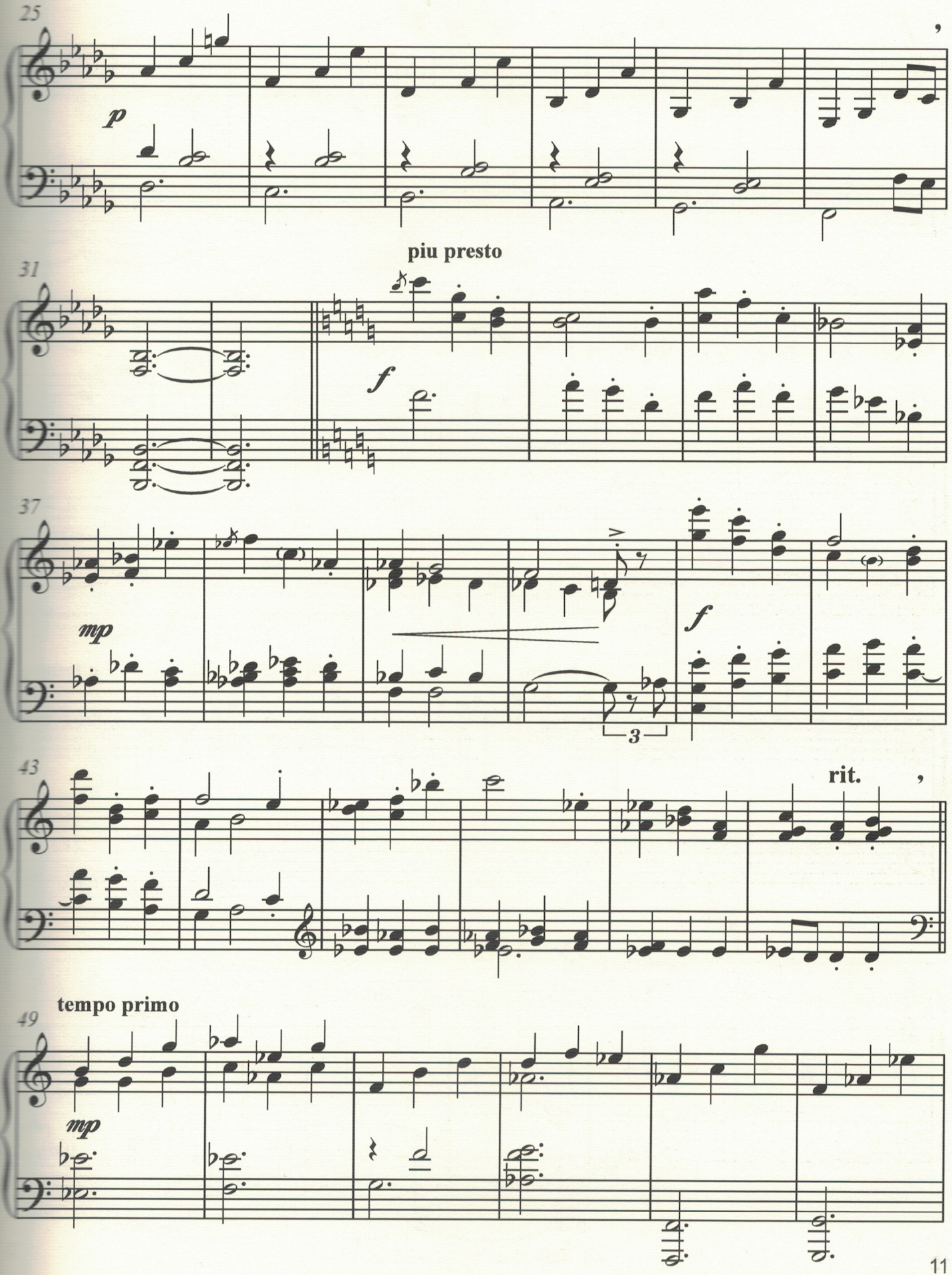
25
p
piu presto
31
f
37
mp
f
3
43
rit.
tempo primo
49
mp

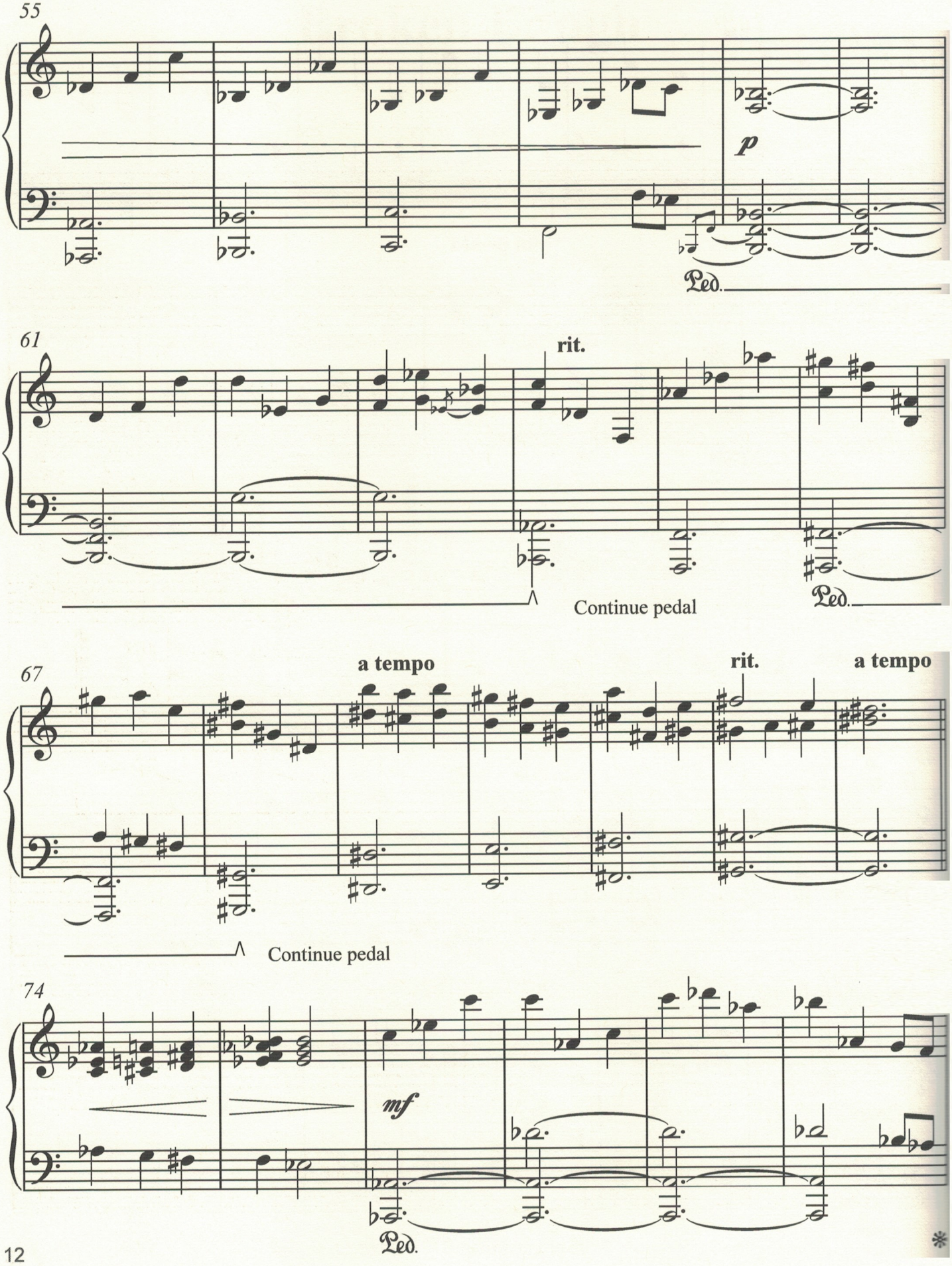
55
p
Ped.
61
rit.
Continue pedal
Ped.
67
a tempo
rit.
a tempo
Continue pedal
74
mf
Ped.

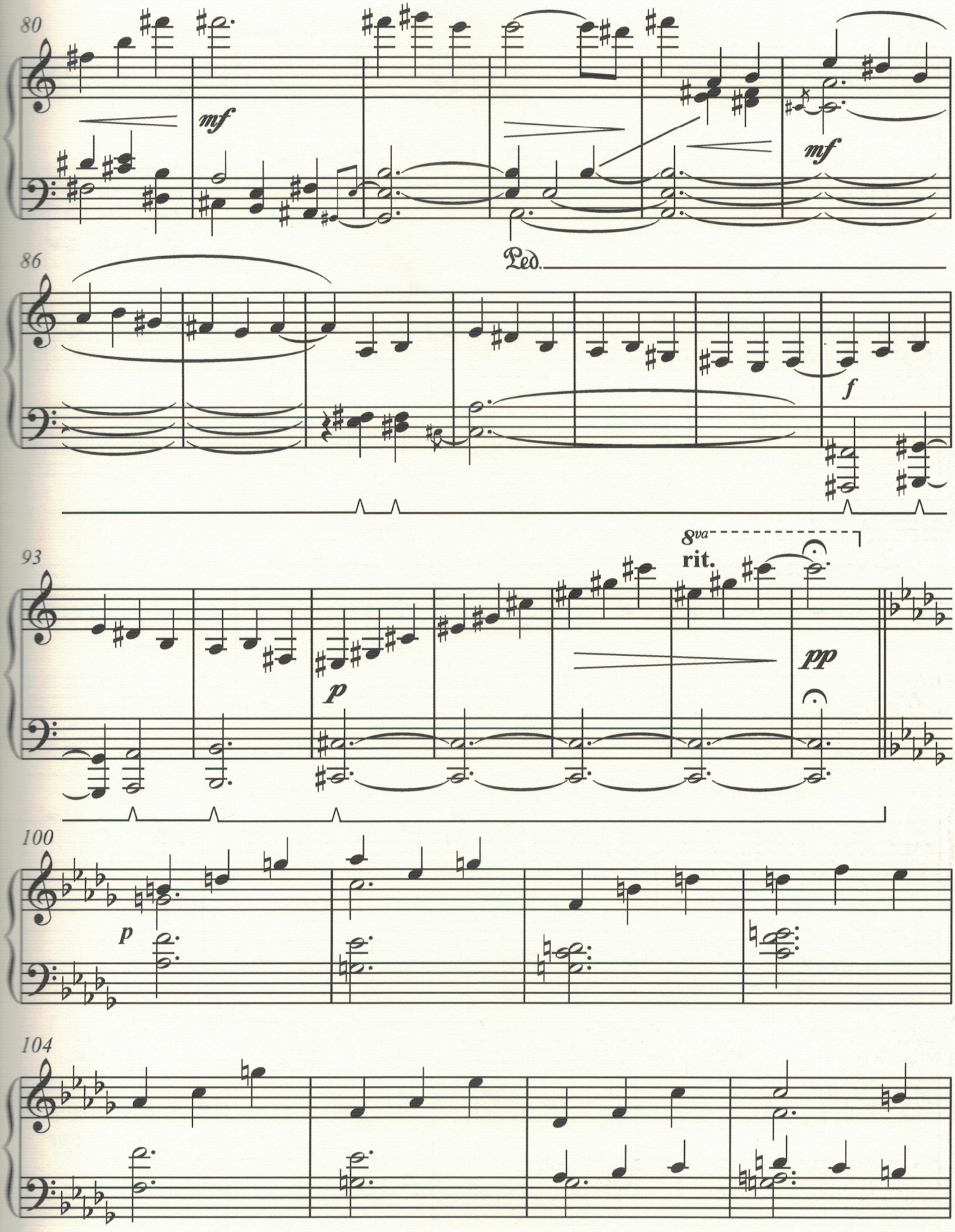
80
mf
mf
Ped.
86
f
93
8va
rit.
pp
p
100
p
104

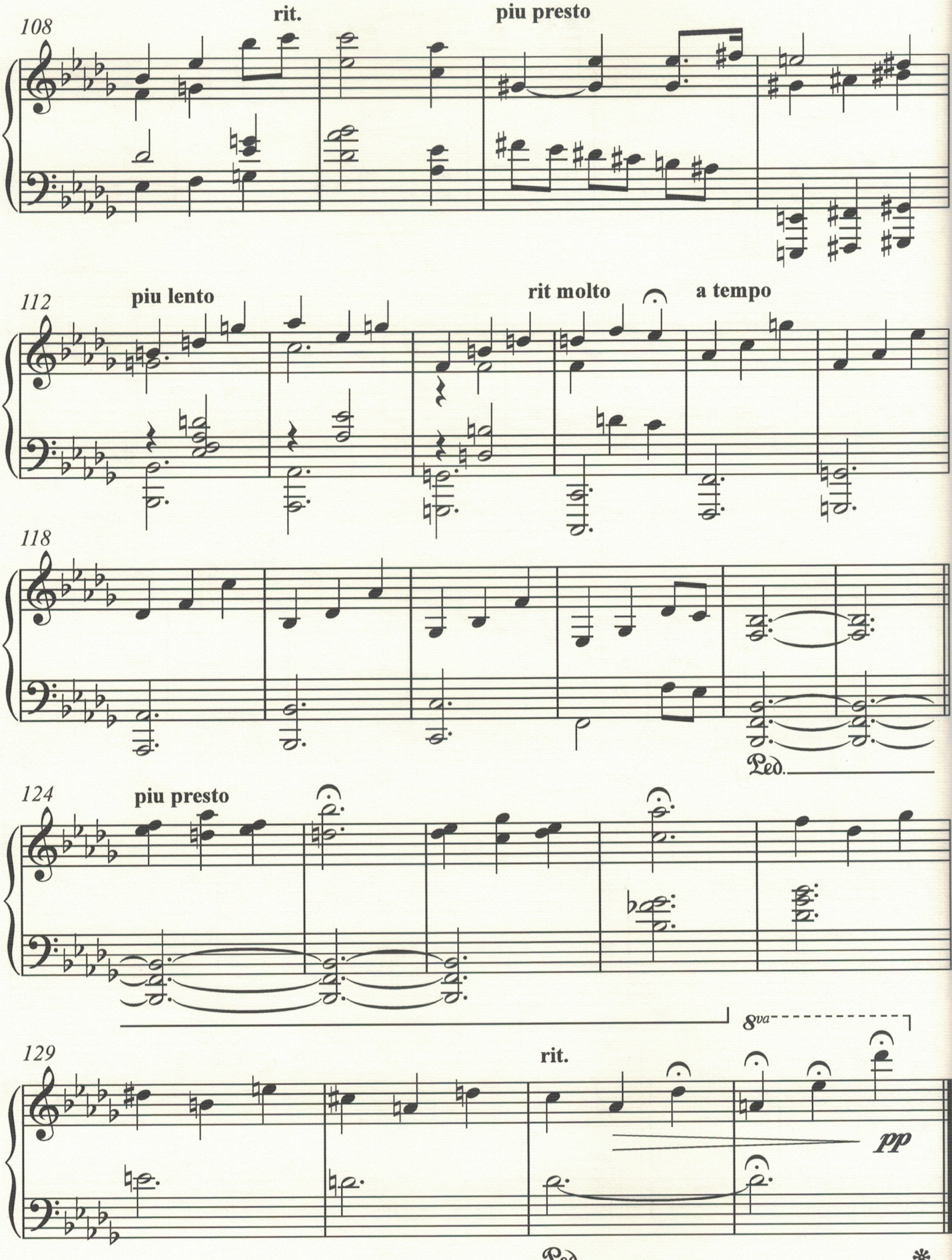
108
rit.
piu presto
112
piu lento
rit molto
a tempo
118
Ped.
124
piu presto
8va
129
rit.
pp
Ped.
*

A Cajun Alley

Laid back

♩=112

Keith Emerson

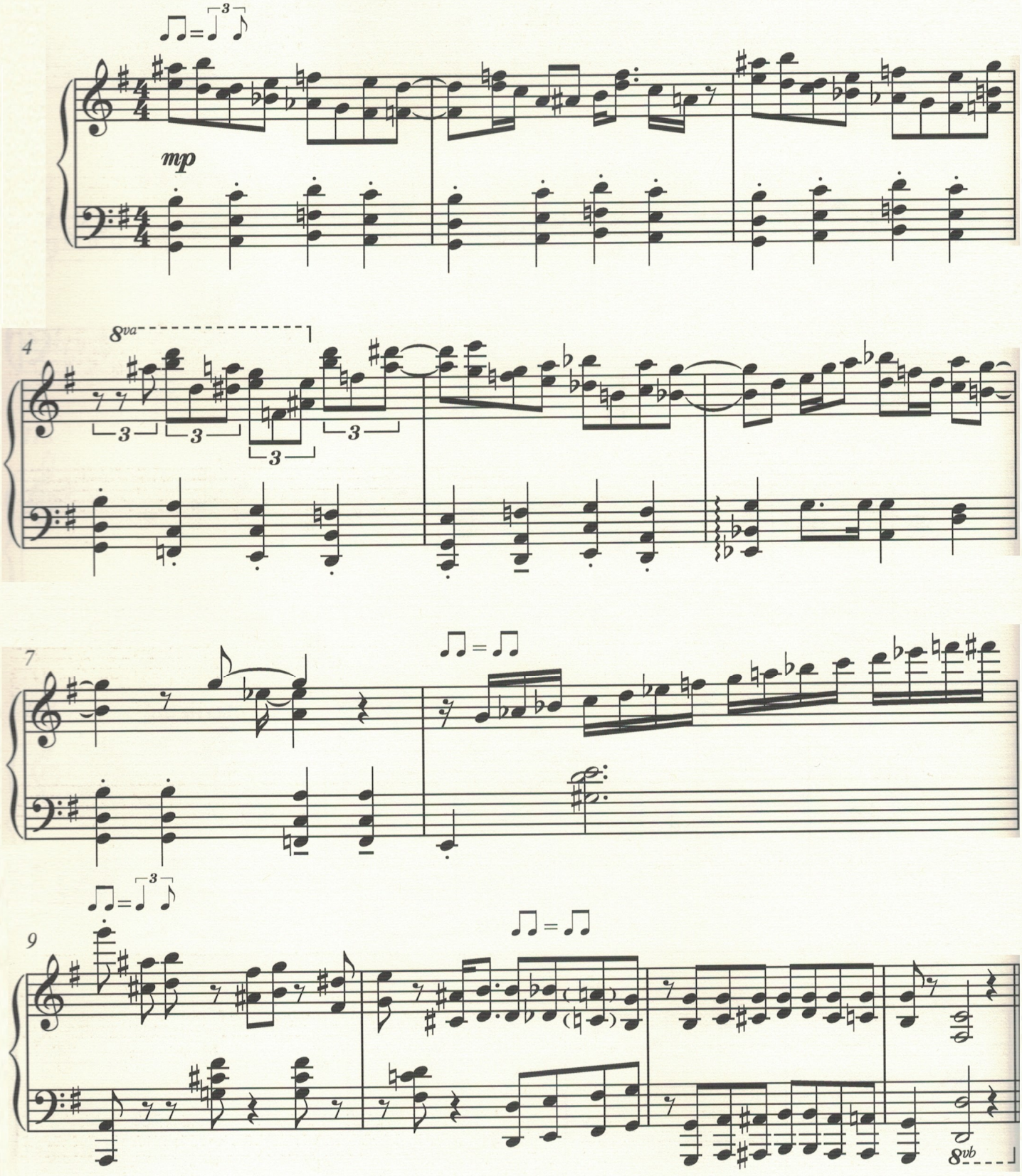

Copyright © Emersongs Ltd 2018

Lively

♩ = 144

Main Theme

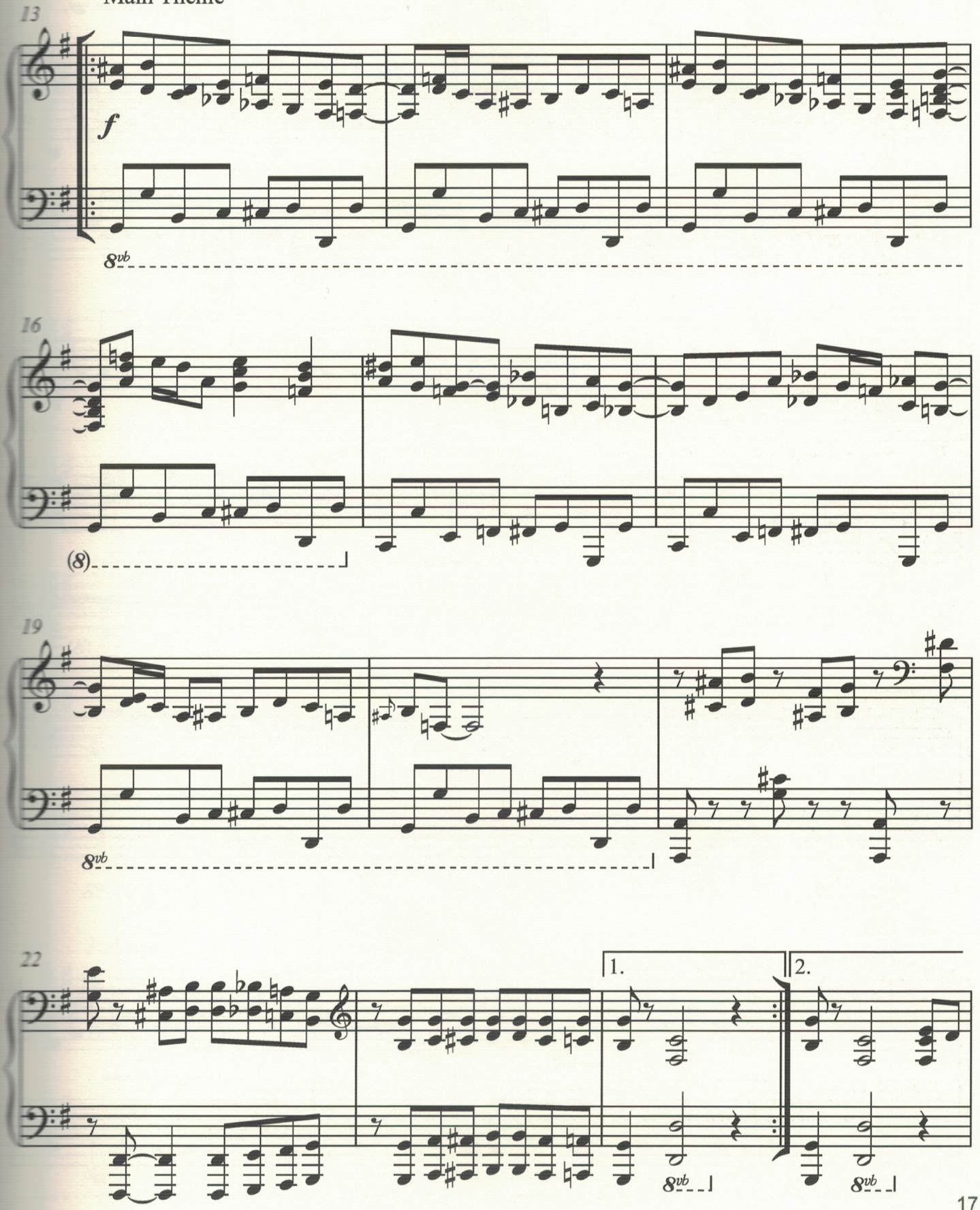

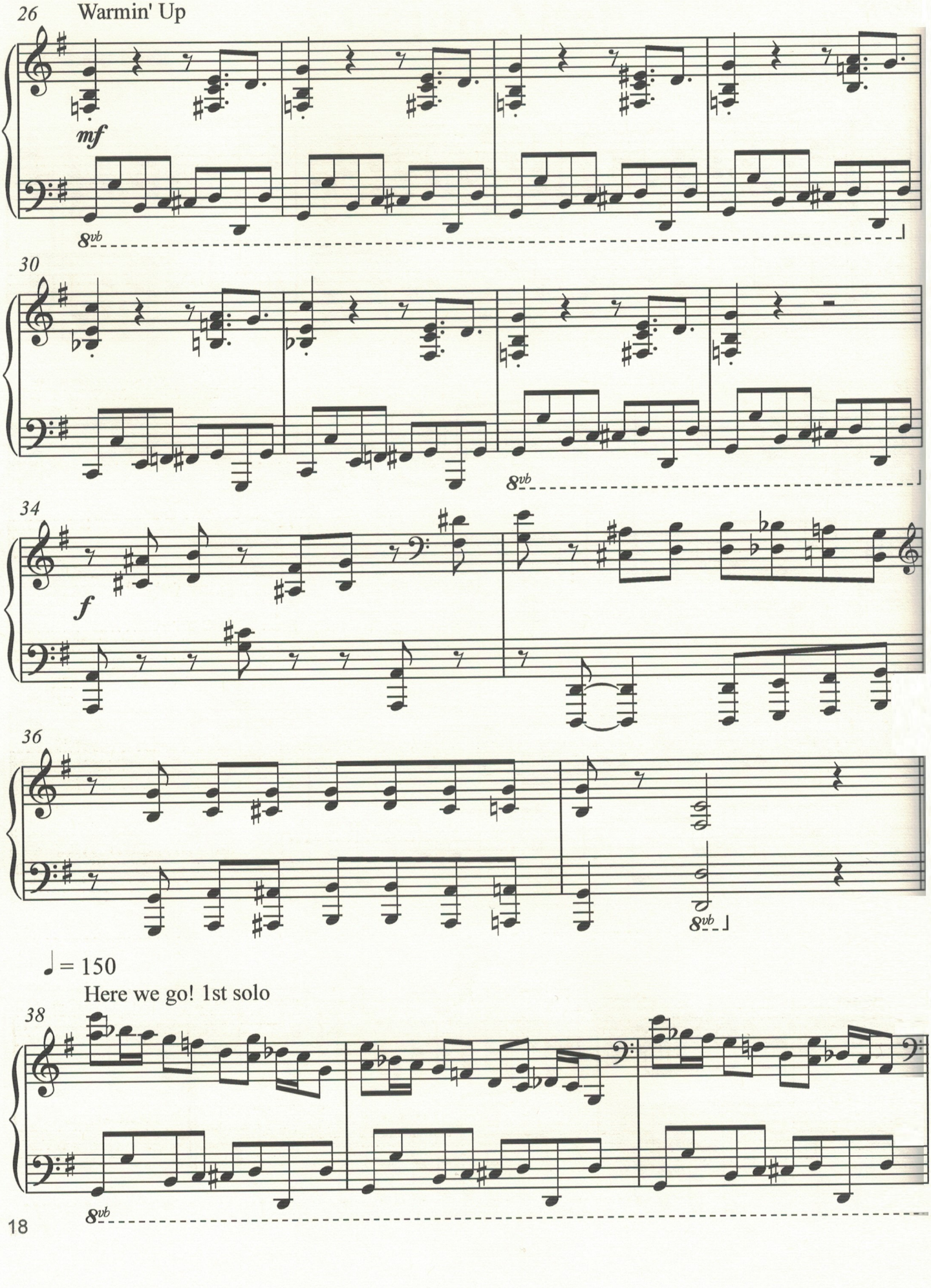
26
Warmin' Up
mf
8vb
30
8vb
34
f
36
8vb
♩ = 150
Here we go! 1st solo
38
8vb

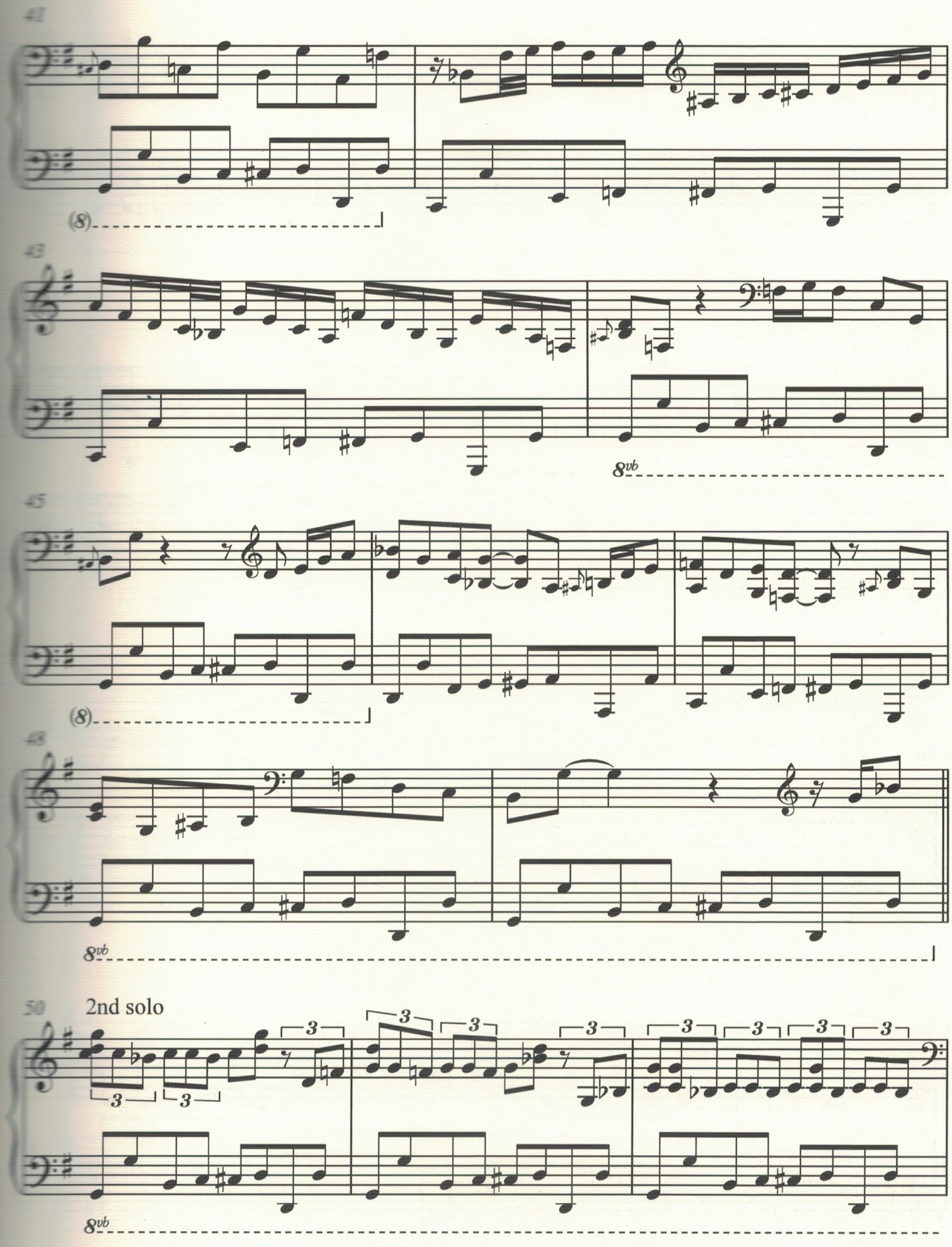
41
(8)
43
8vb
45
(8)
48
8vb
50
2nd solo
3
8vb

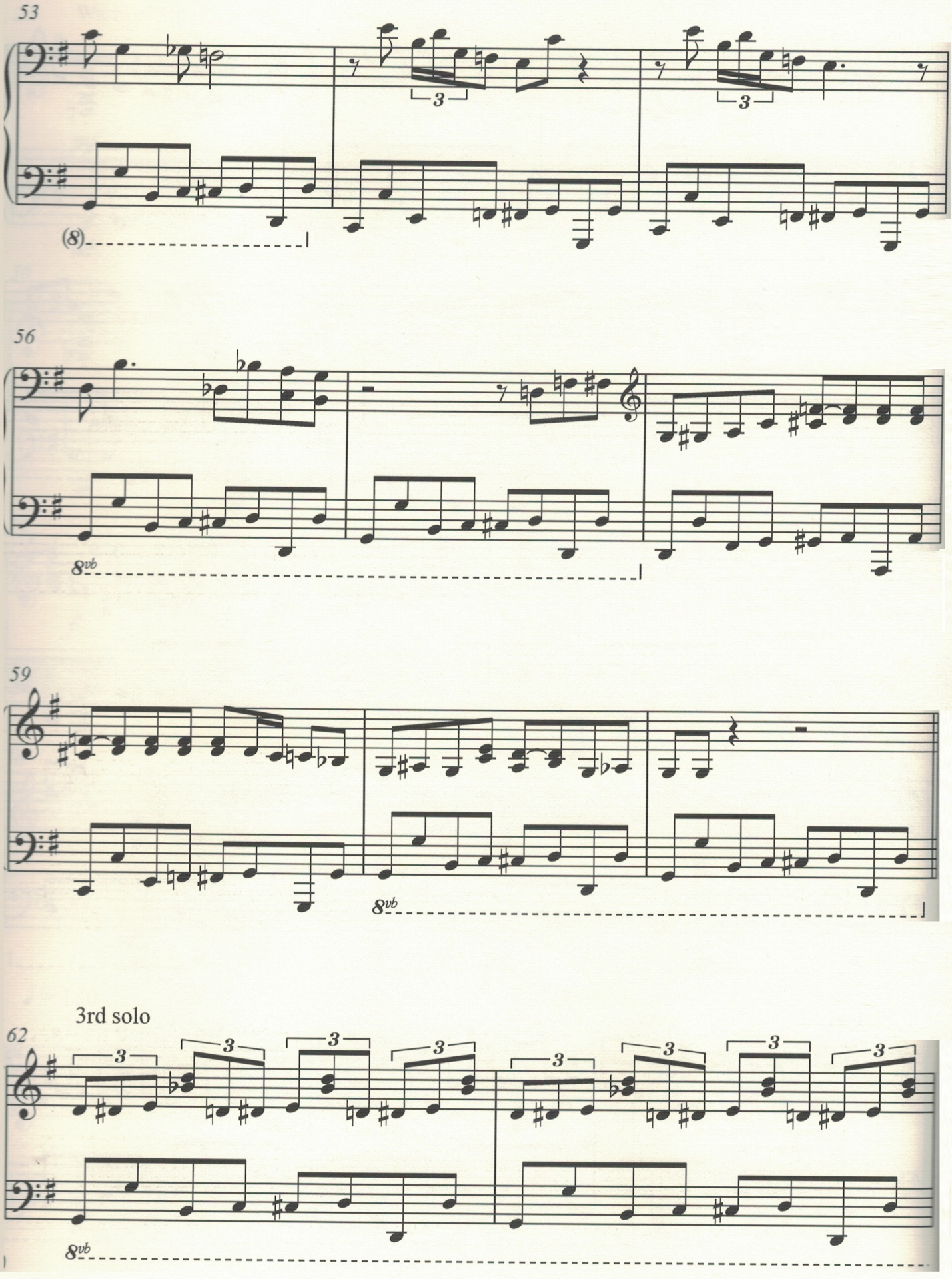
53
(8)
56
8vb
59
8vb
3rd solo
62
8vb

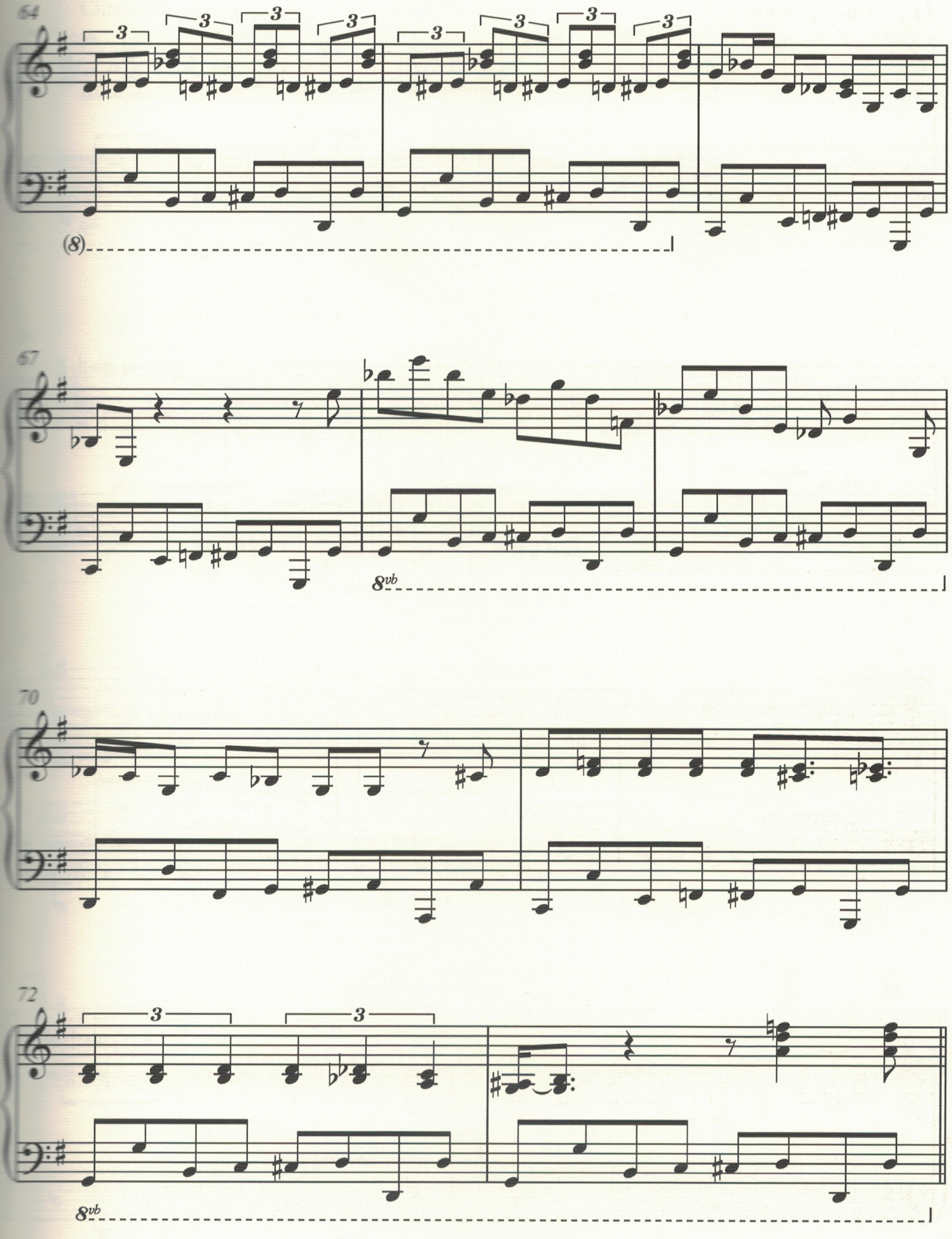
64
3
(8)
67
8vb
70
72
3
8vb

74 Chordal runs

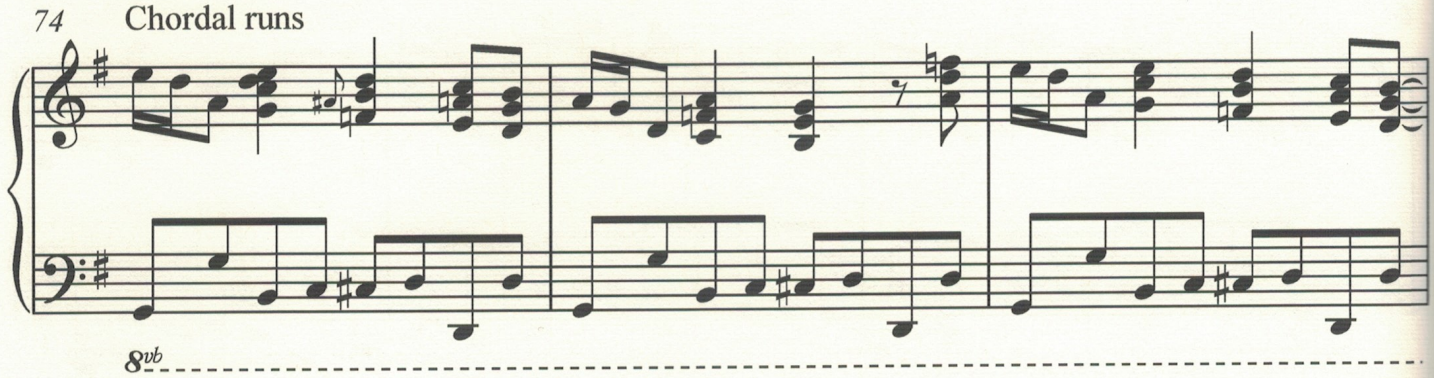

77

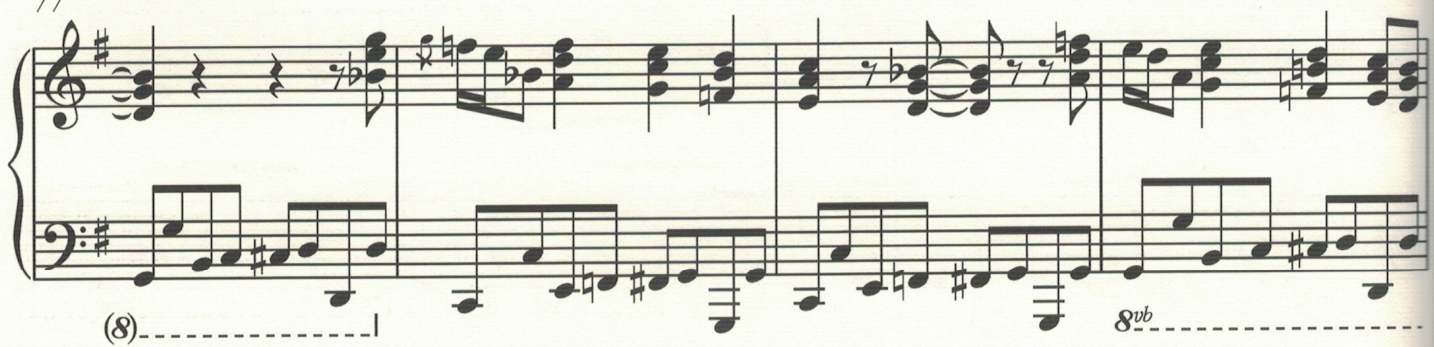

81

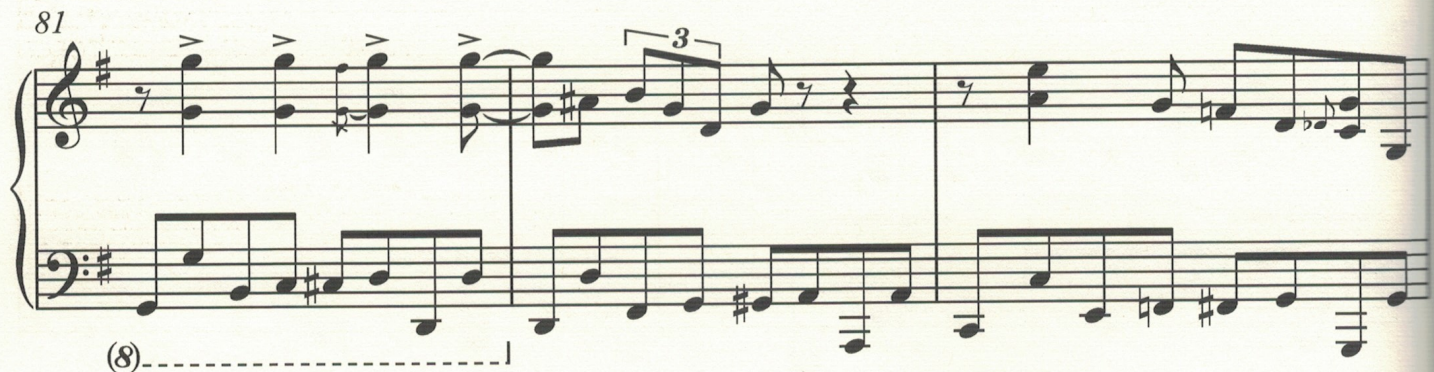

84

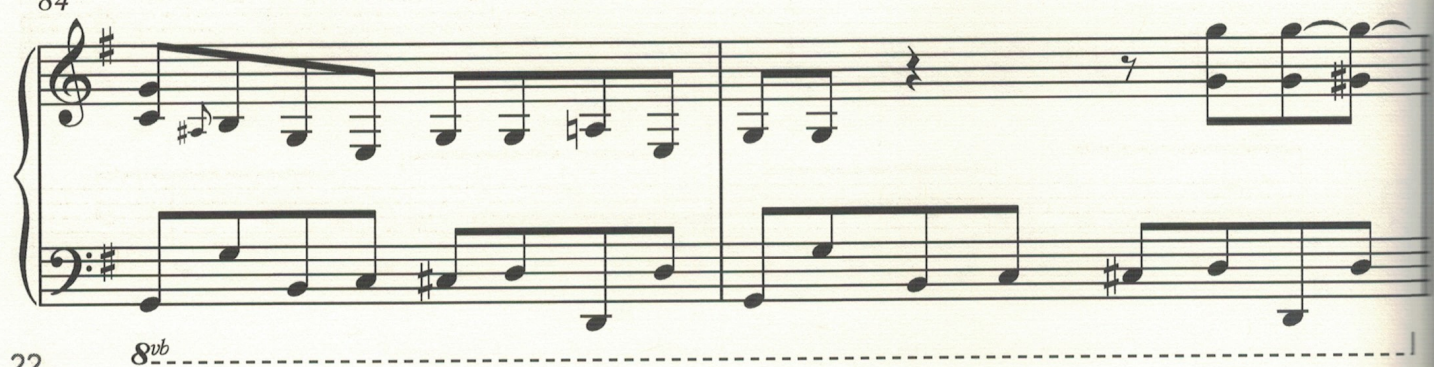

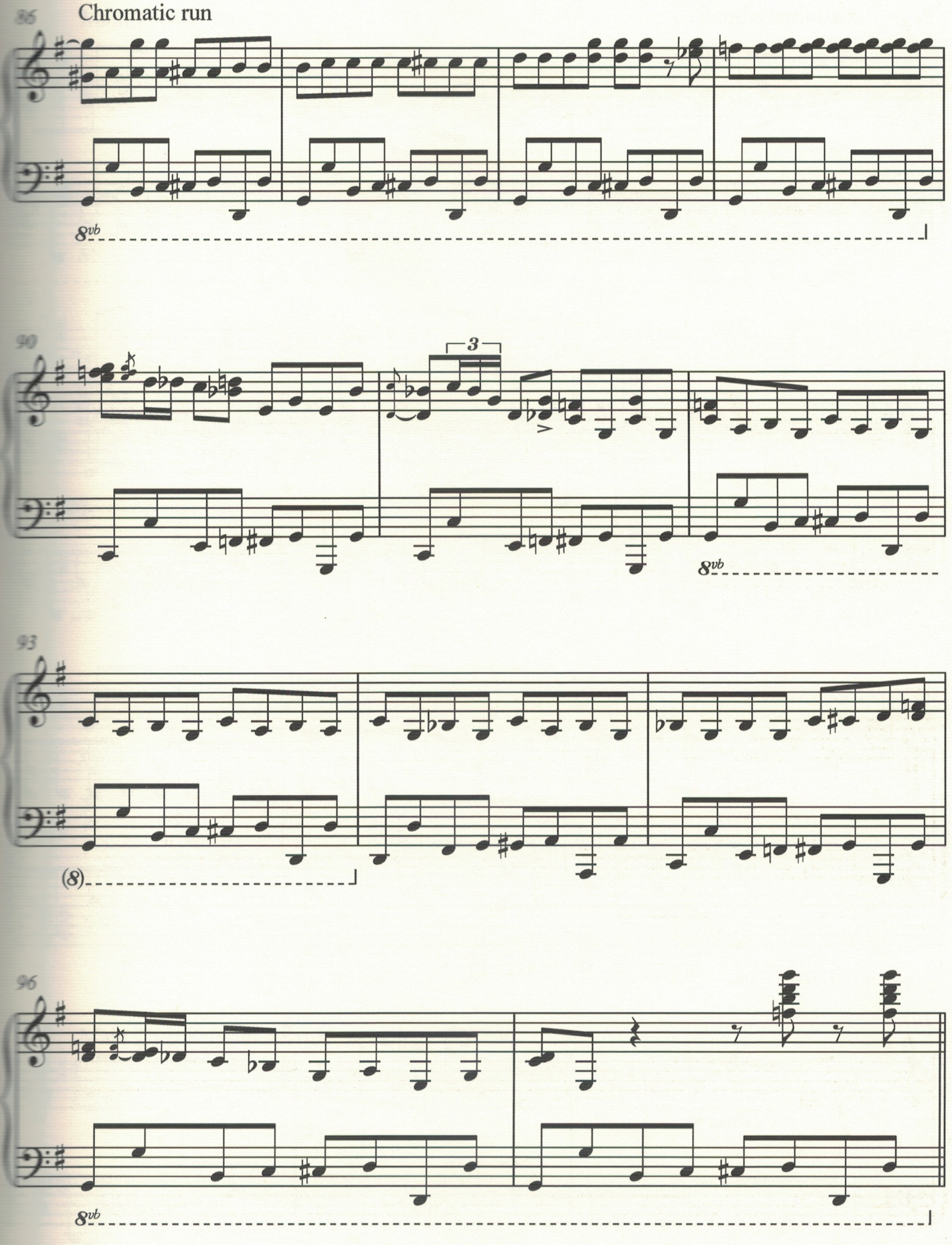
86
Chromatic run
8vb
90
3
8vb
93
(8)
96
8vb

Last time around

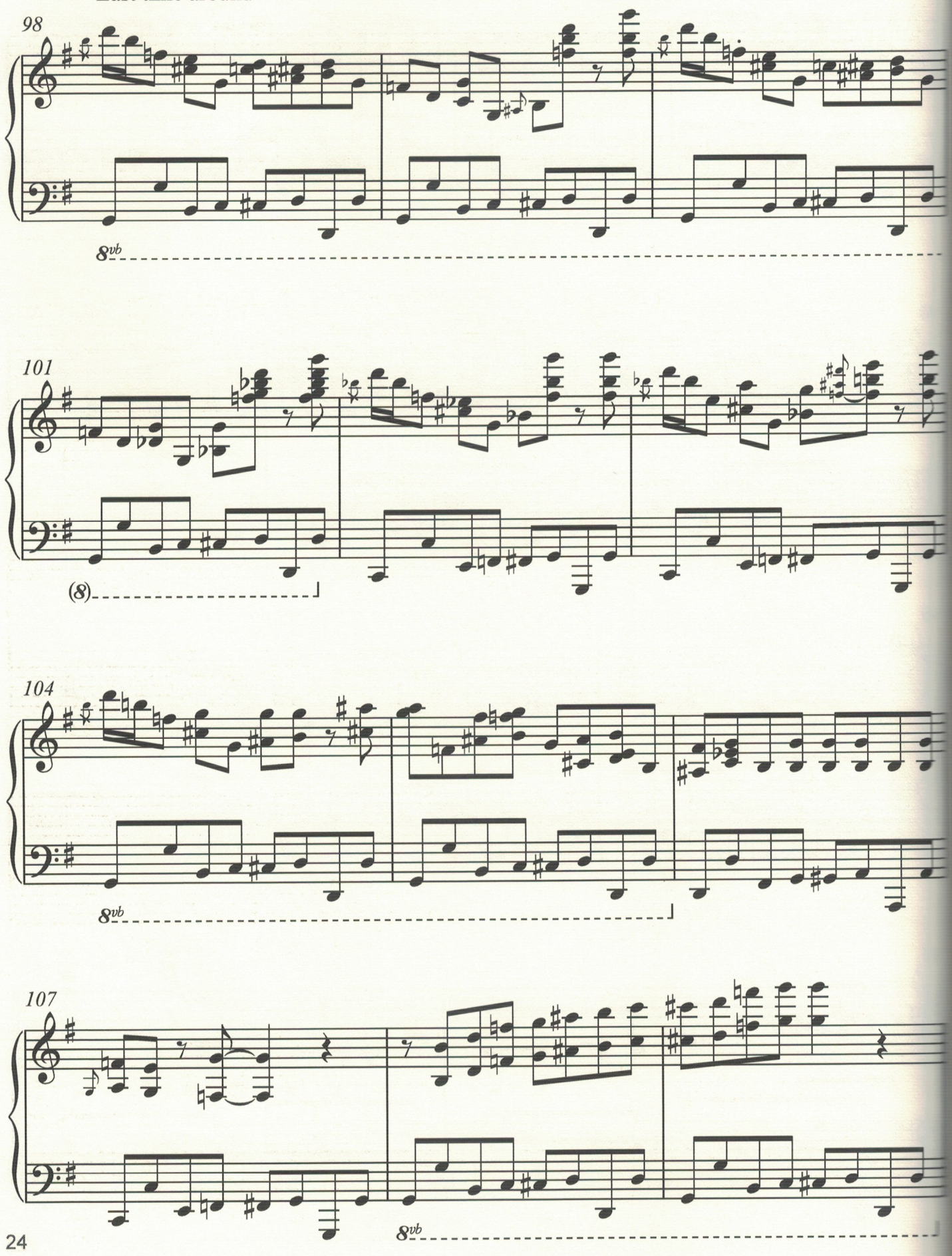

110 Main Theme

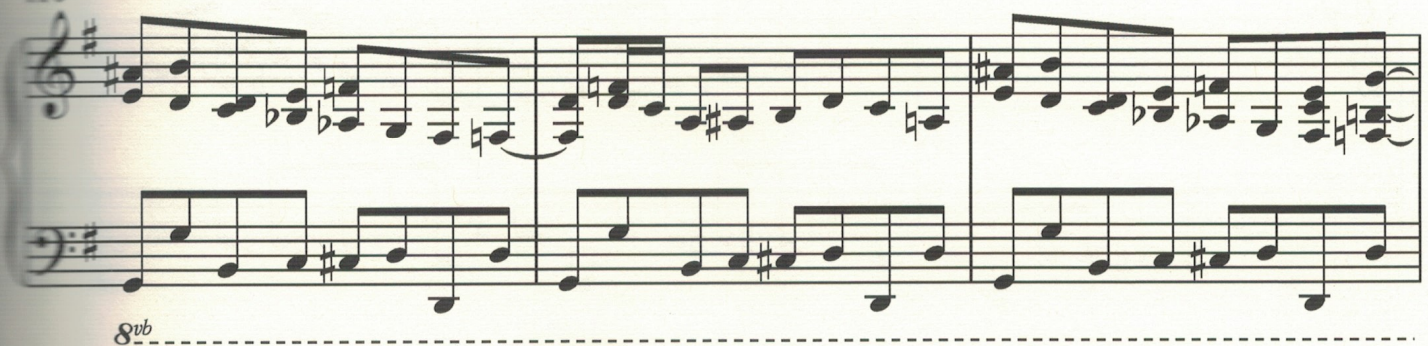

113

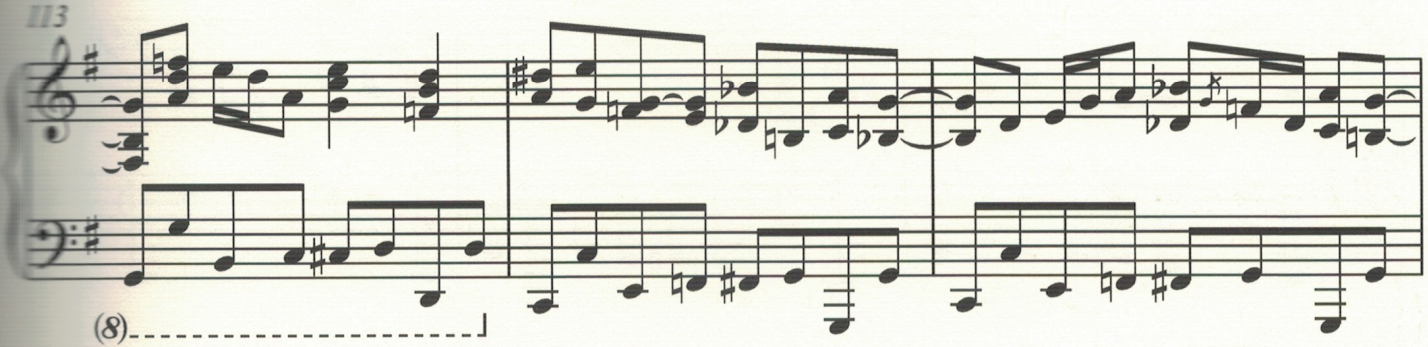

116

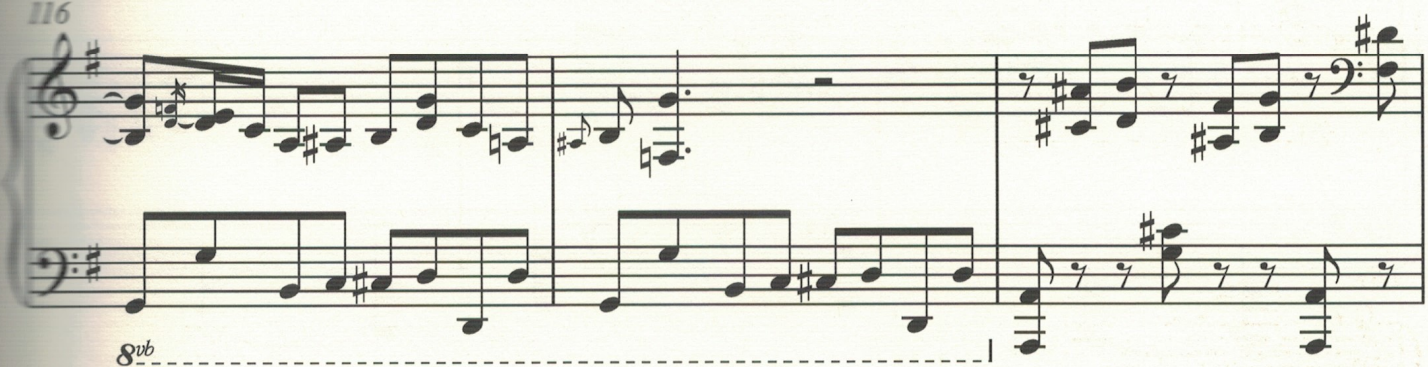

119

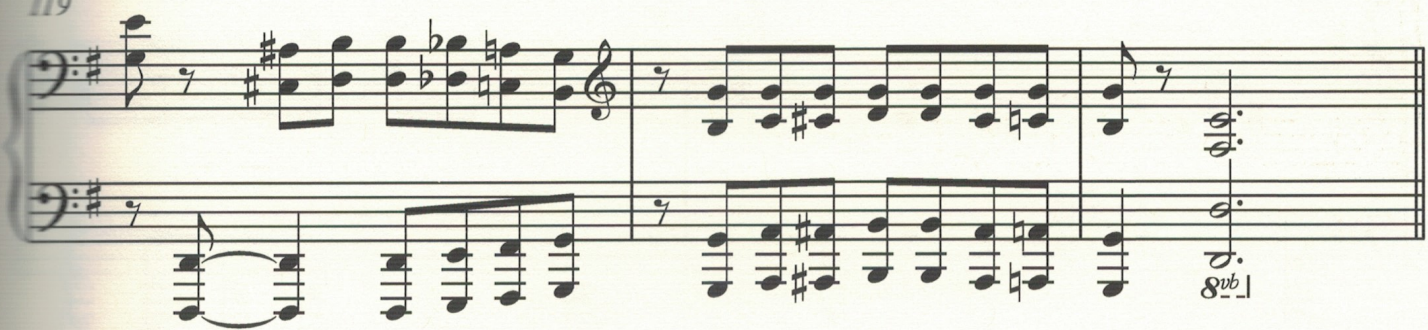

122 Main Theme - with a twist

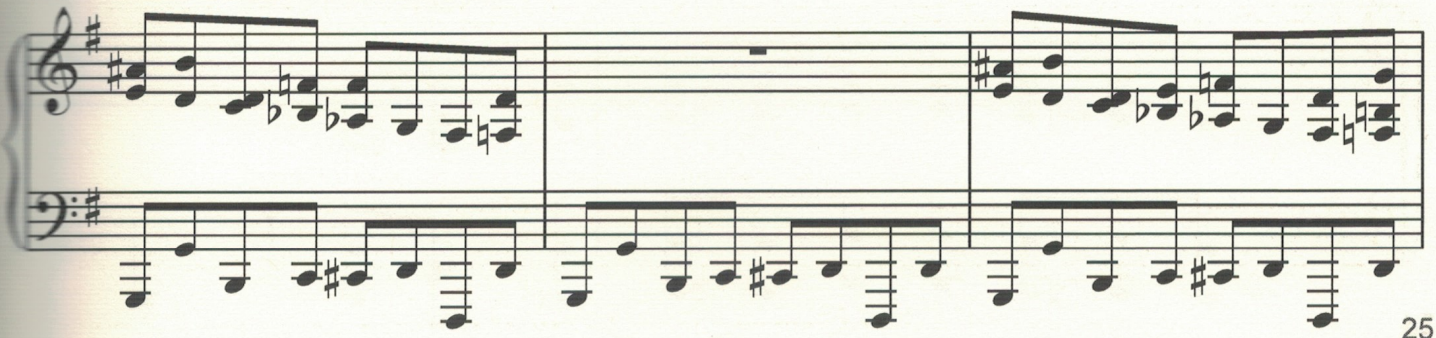

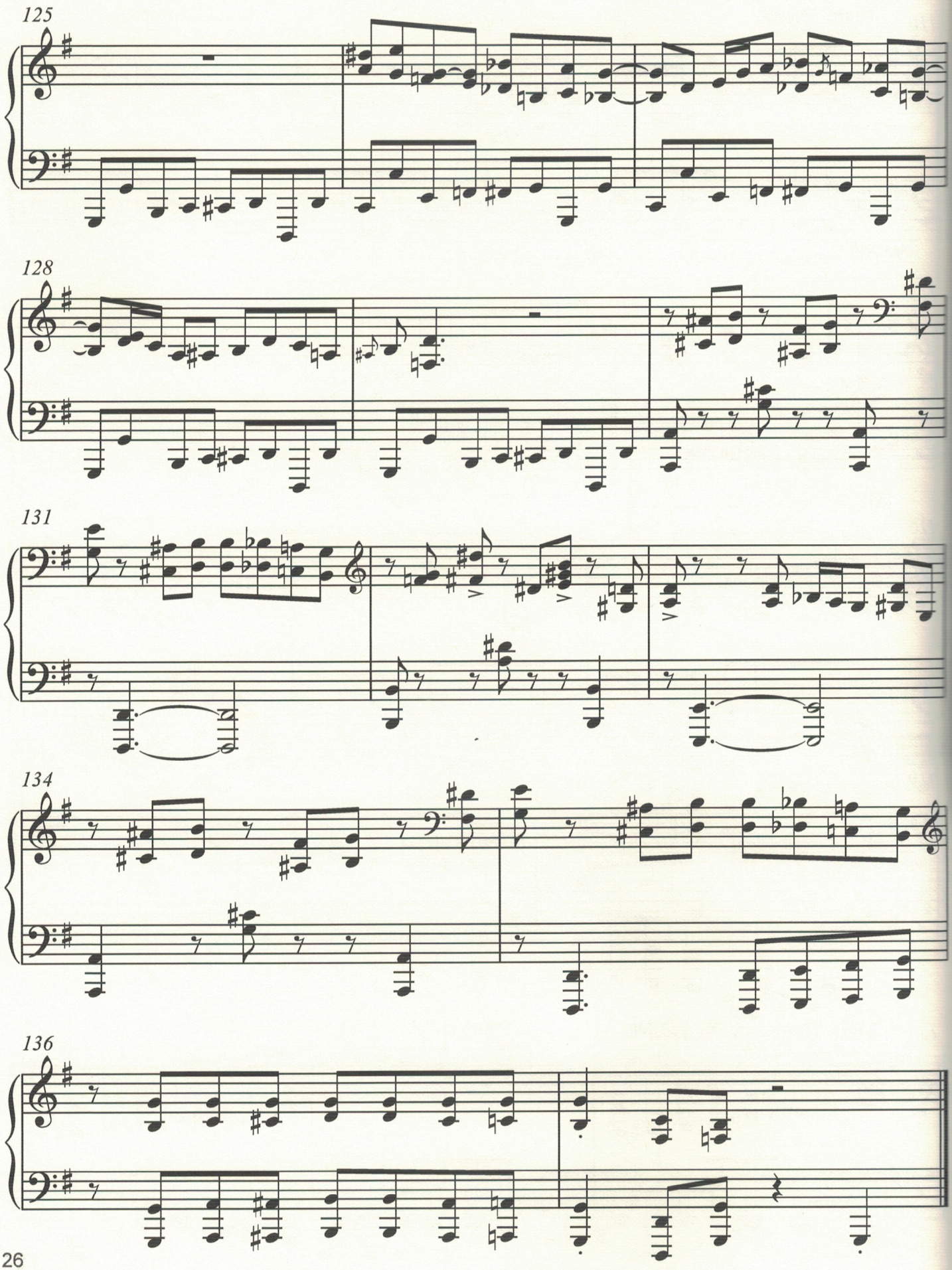
125
128
131
134
136

Prelude to Candice

Allegro

Keith Emerson

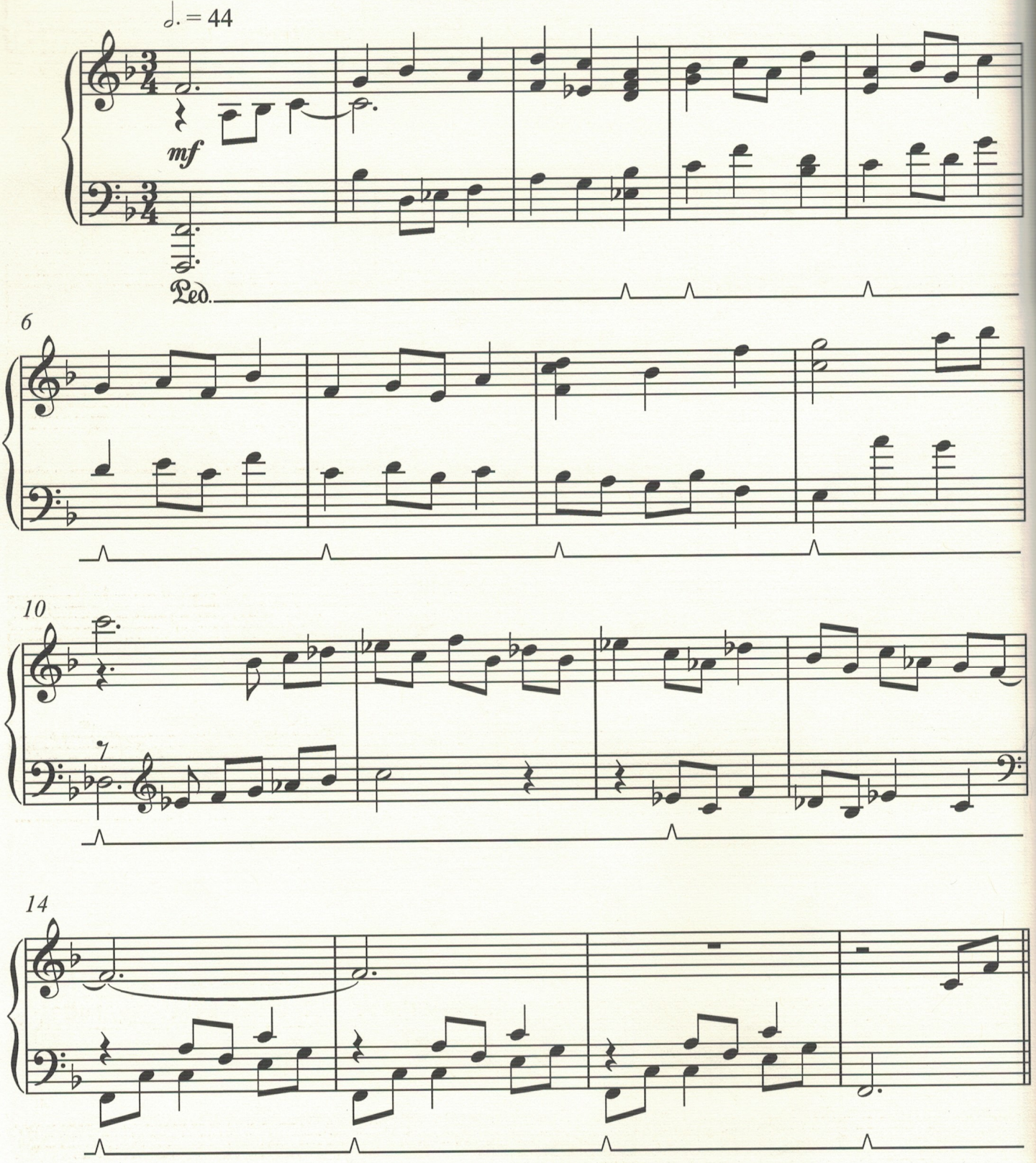

Copyright © Emersongs Ltd 2018

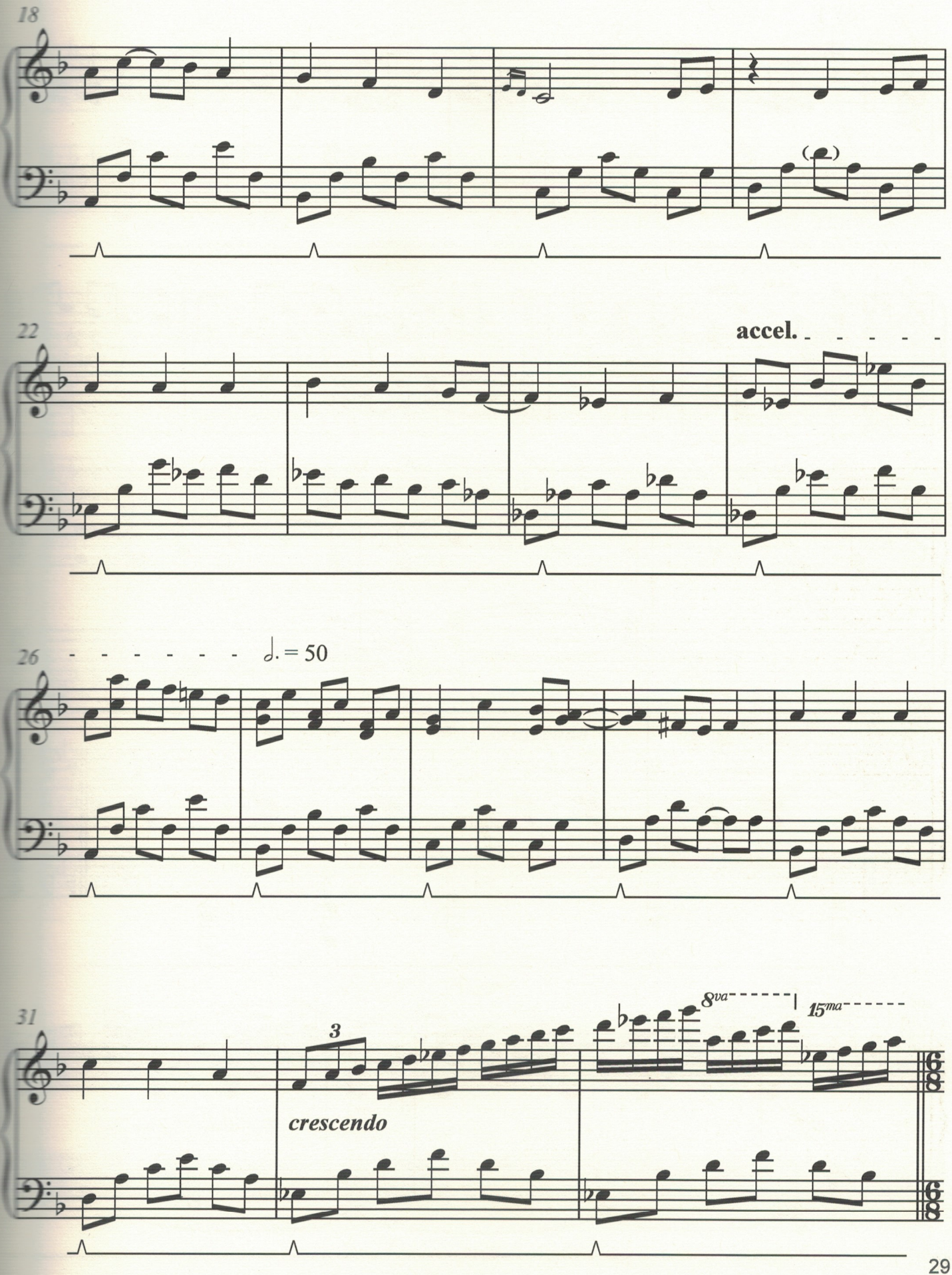
18
22
accel.
26
♩. = 50
31
3
crescendo
8va
15ma

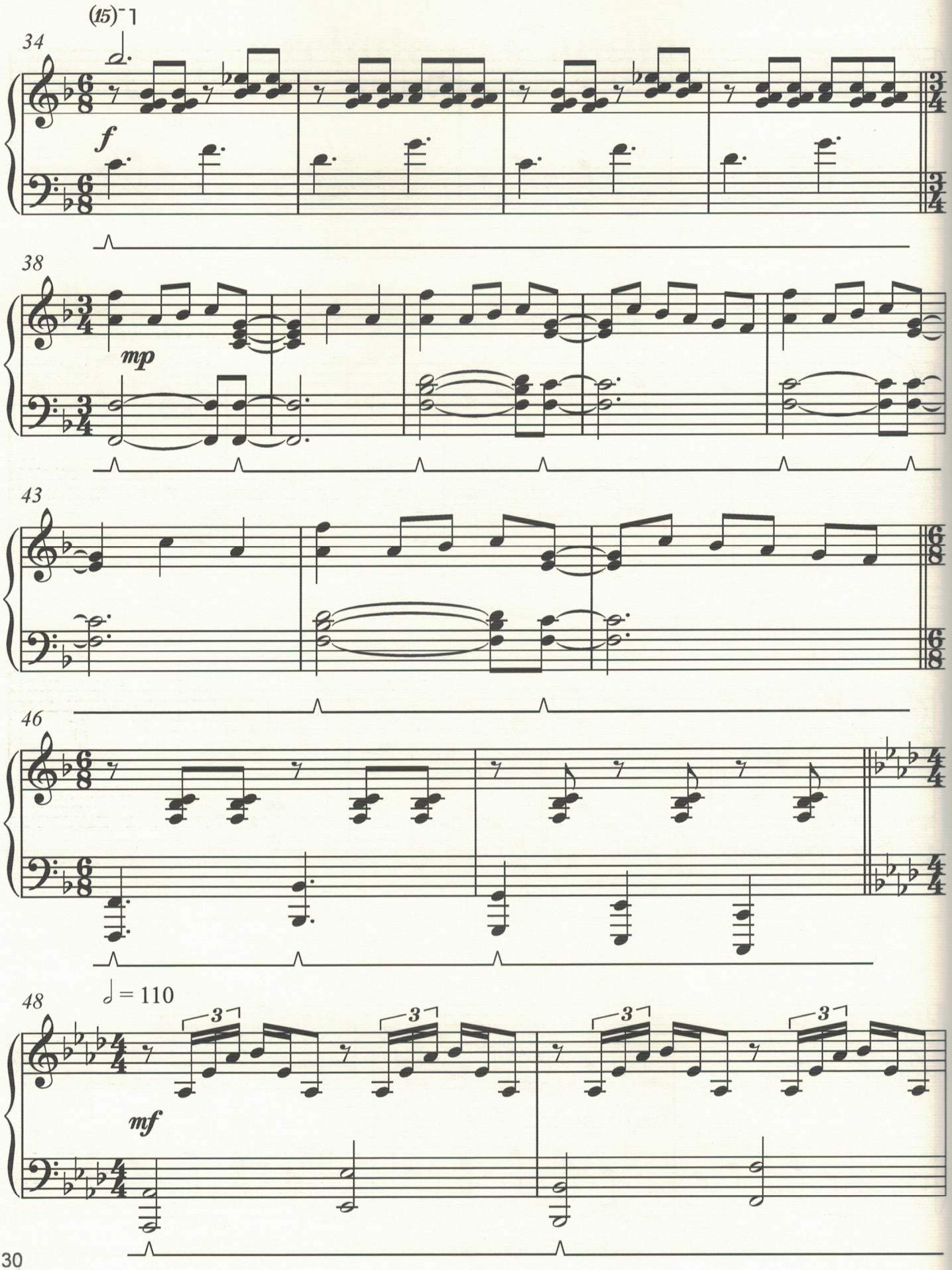
(15)
34
f
38
mp
43
46
48
♩ = 110
3
mf

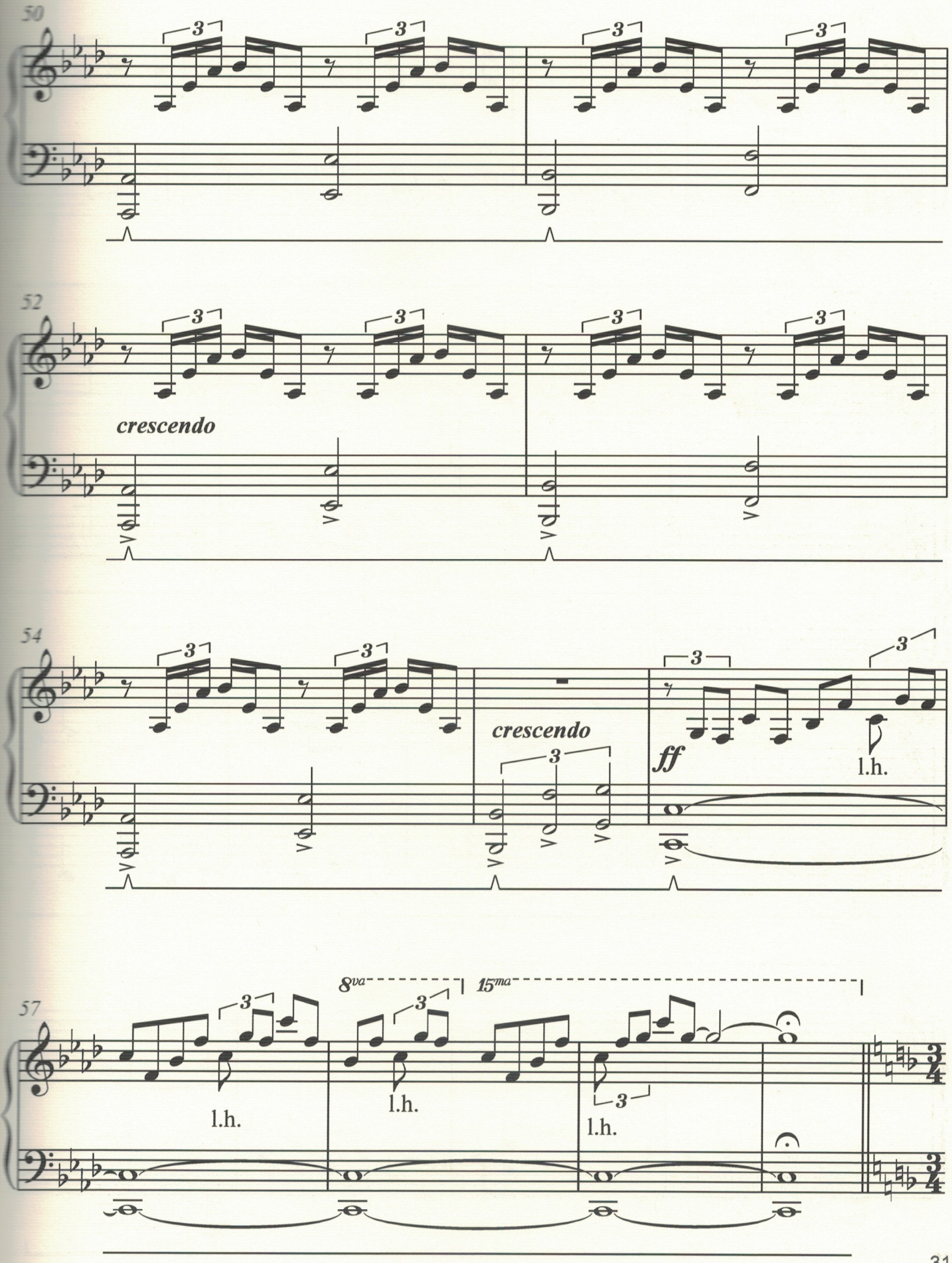
50
52
crescendo
54
crescendo
ff
l.h.
57
8va
15ma
l.h.
l.h.
l.h.

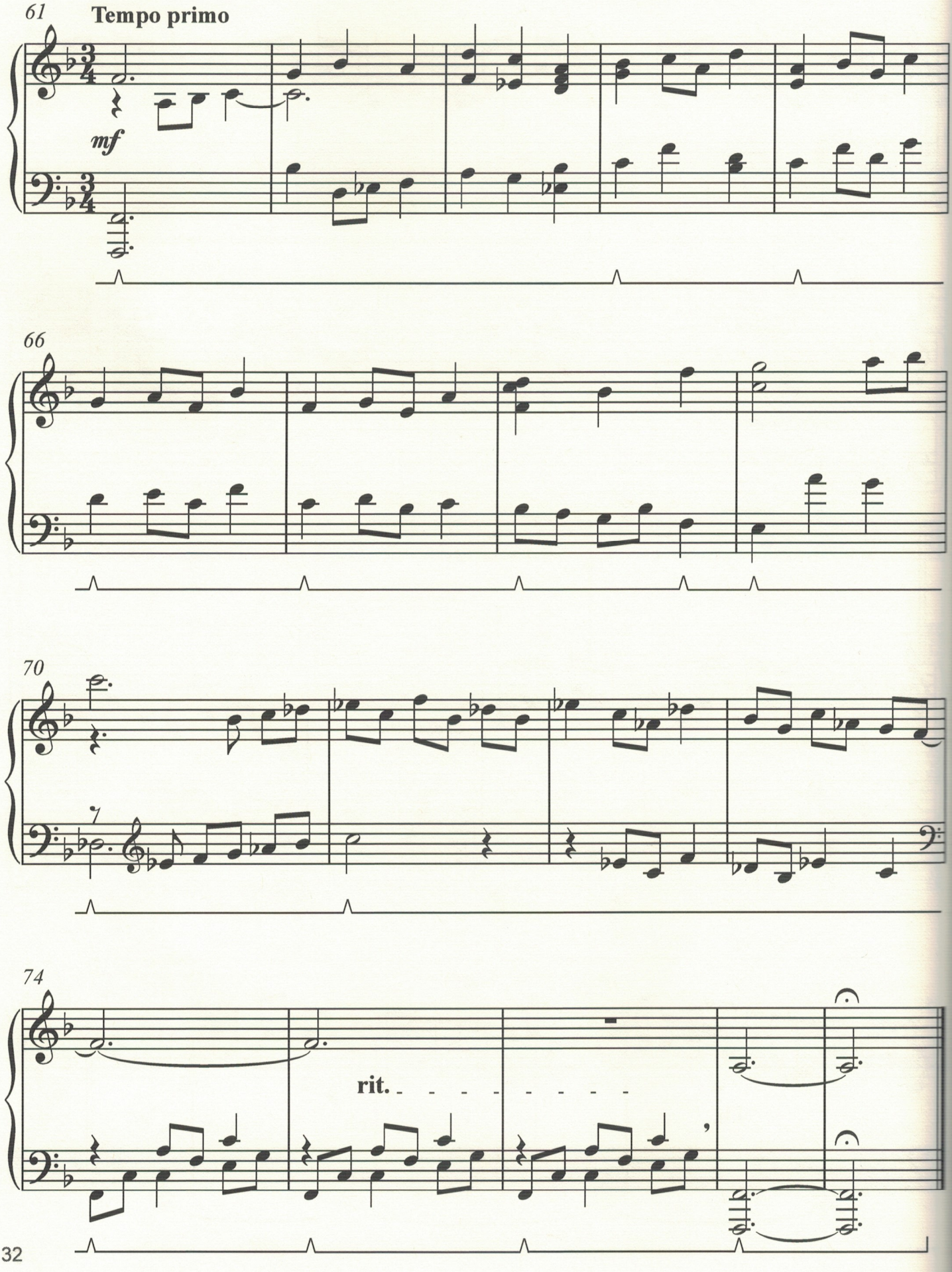
61
Tempo primo
mf
66
70
74
rit.

A Blade of Grass

Keith Emerson

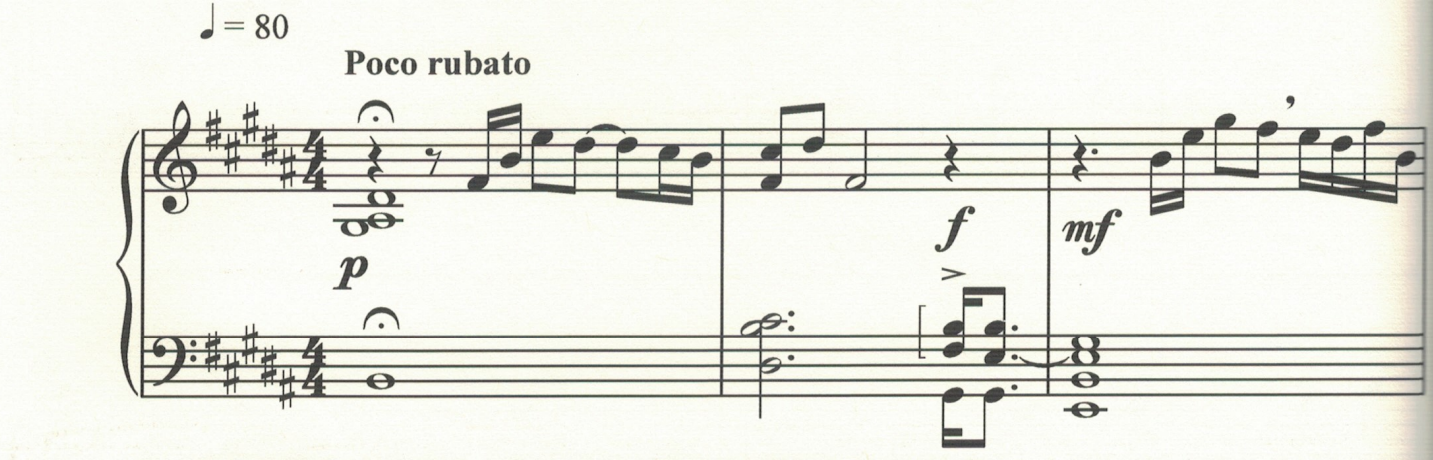

Sustain pedal used normally, unless written otherwise

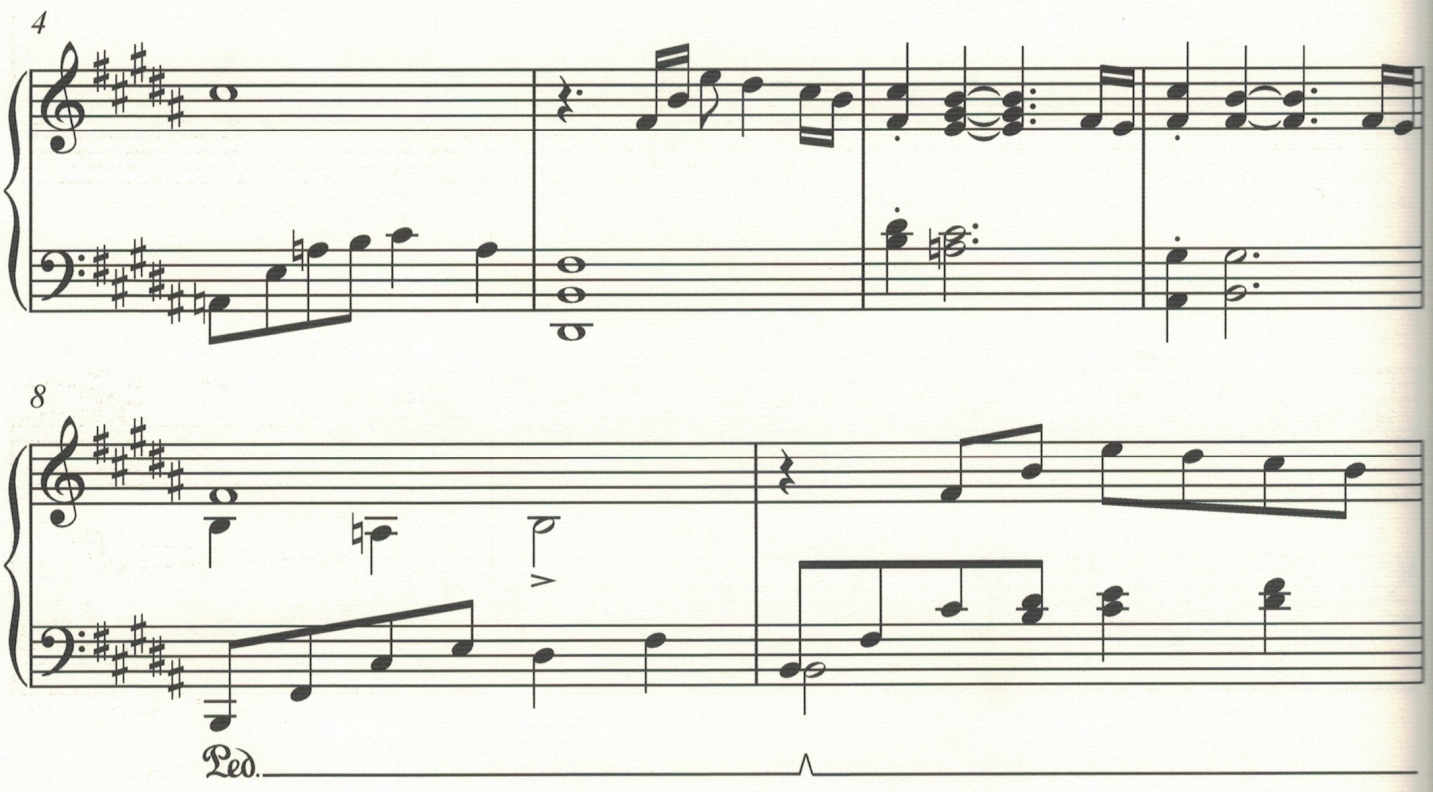

Copyright © Emersongs Ltd 2018

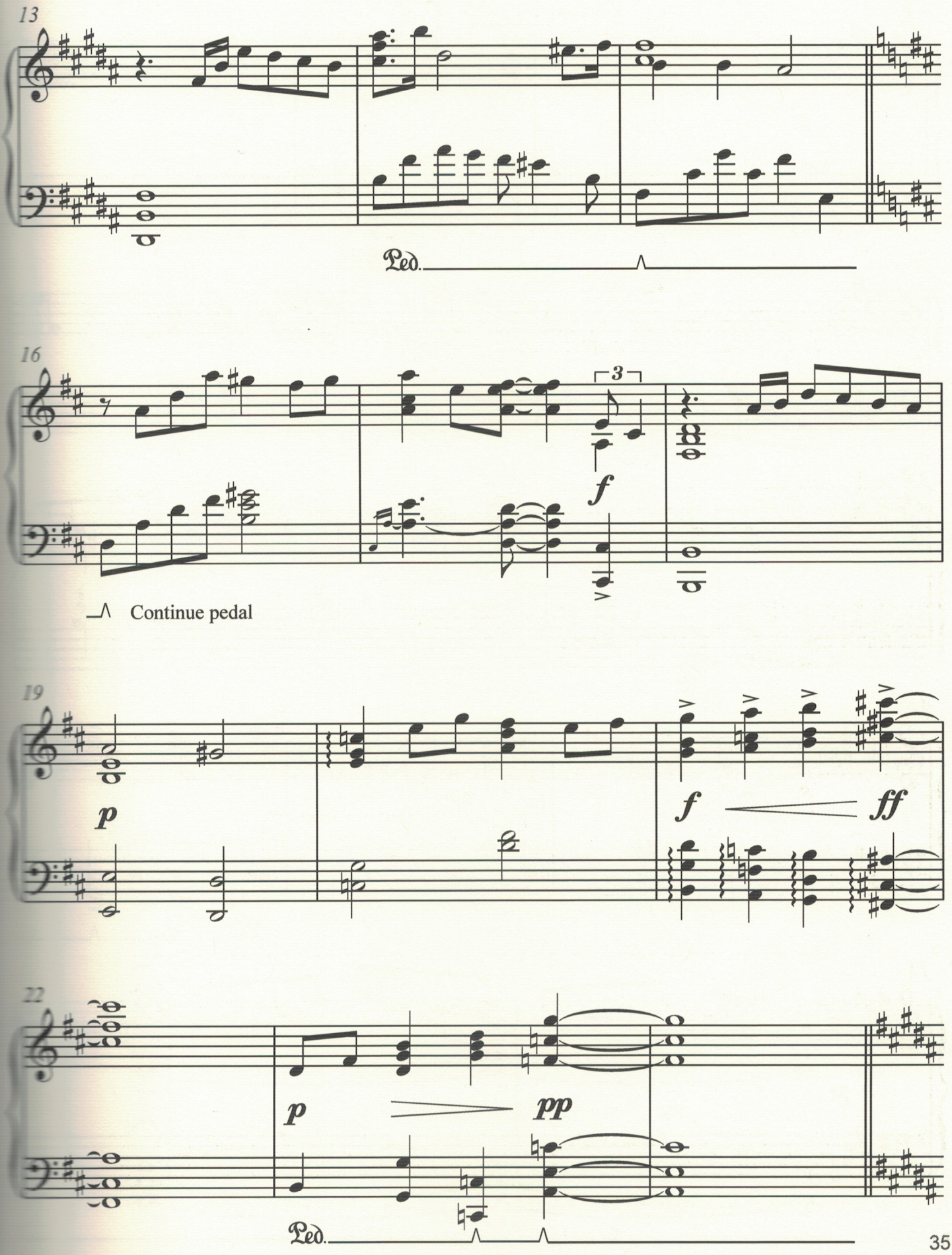
13
Ped.
16
3
f
Continue pedal
19
p
f
ff
22
p
pp
Ped.

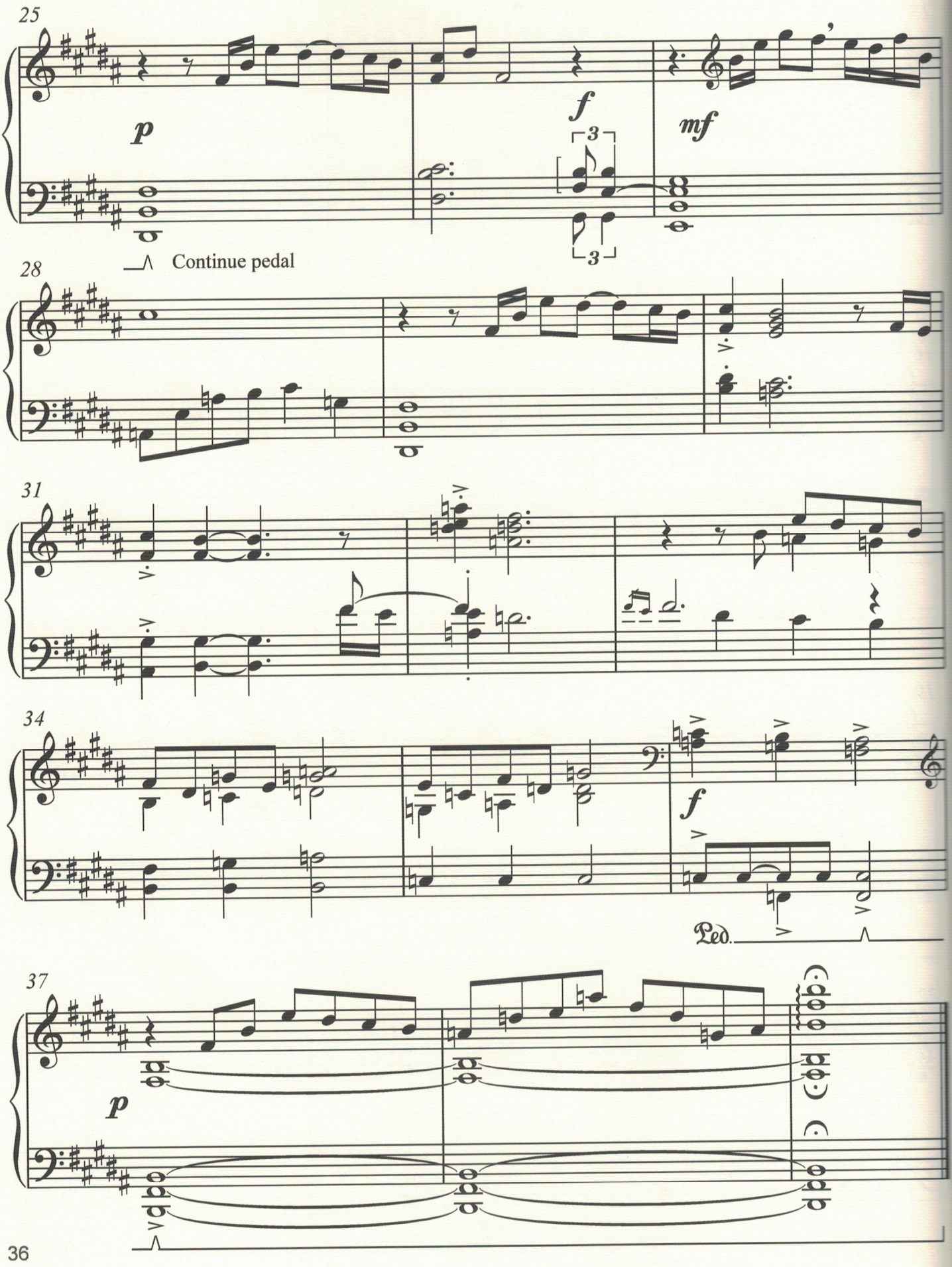
25
p
f
mf
3
3
28
Continue pedal
31
34
f
Ped.
37
p

Outgoing Tide

Keith Emerson

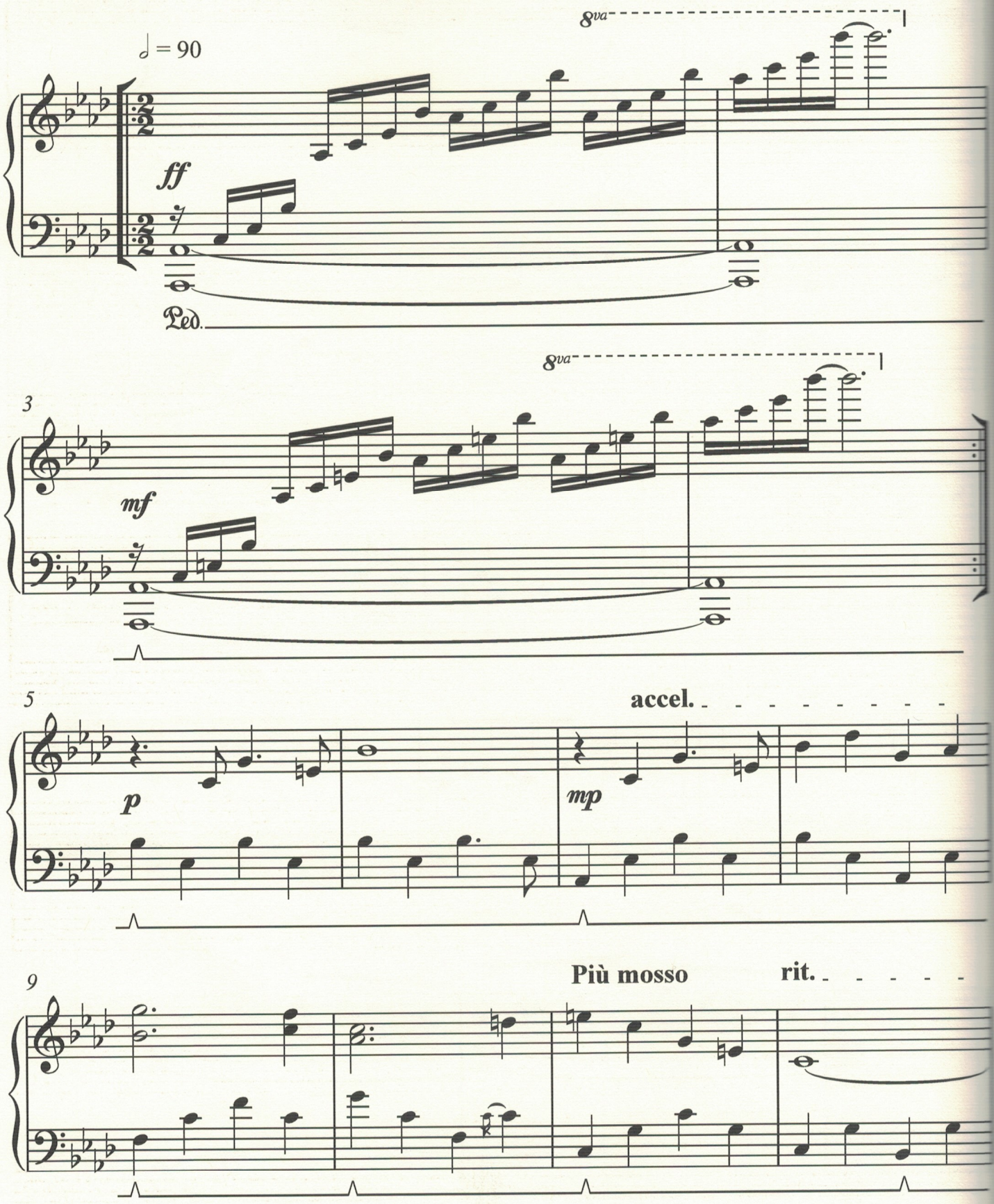

Copyright © Emersongs Ltd 2018

13 **A tempo** **accel.**

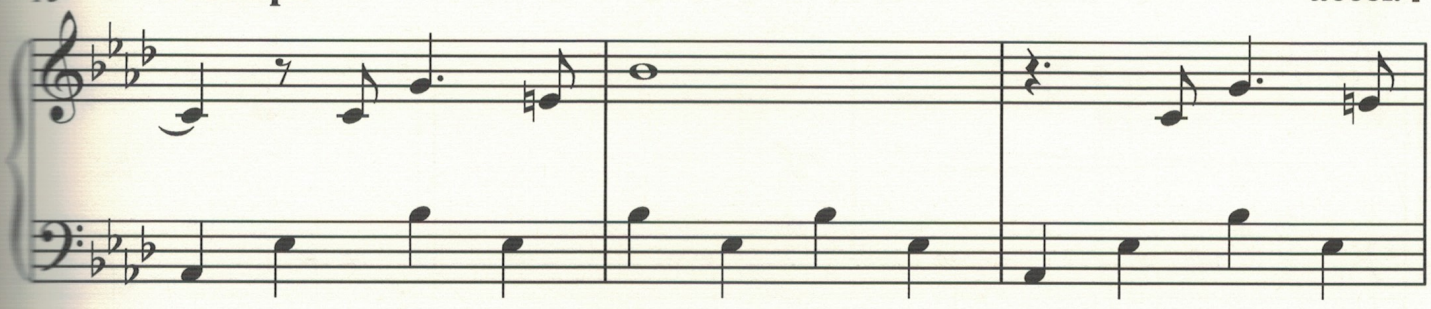

Regular use of the pedal unless otherwise indicated

16 **Più mosso**

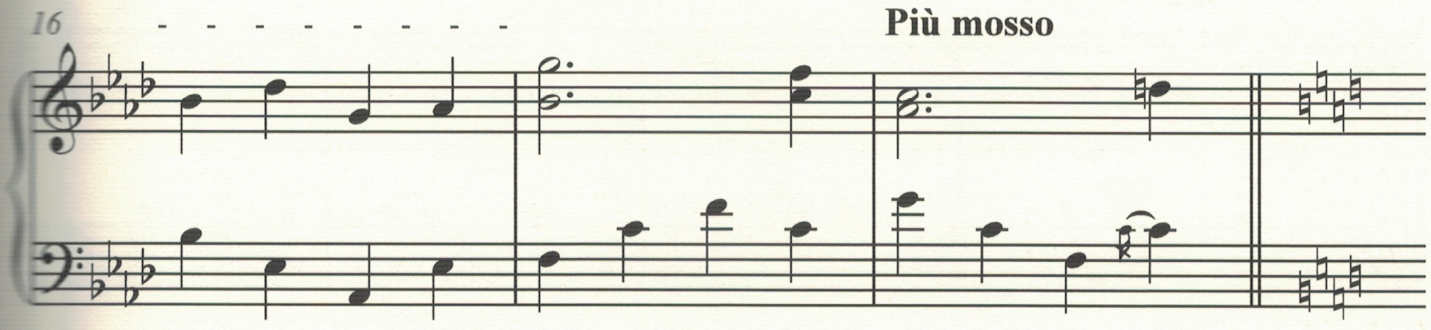

19 **accel.**

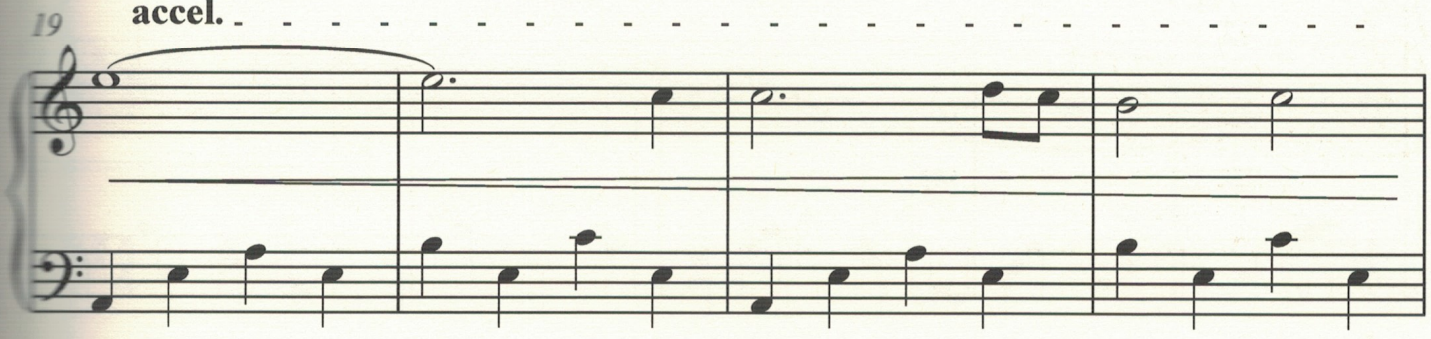

23 **Presto**

f

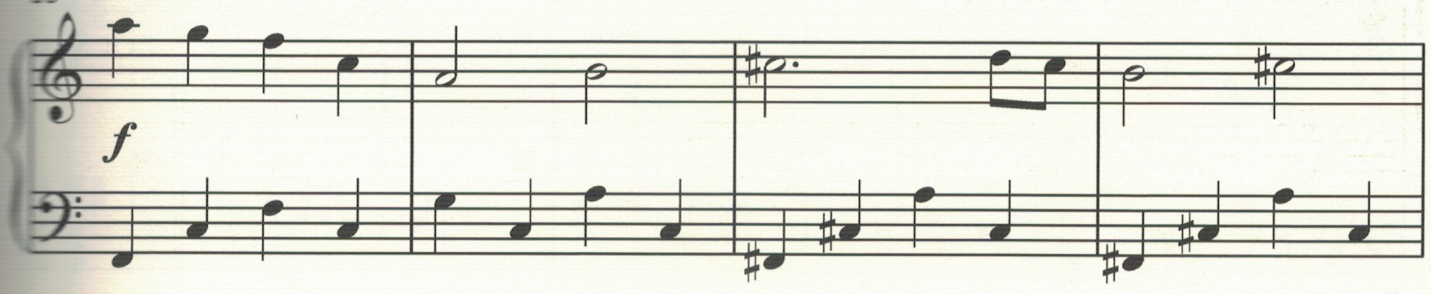

27 **rit.**

p

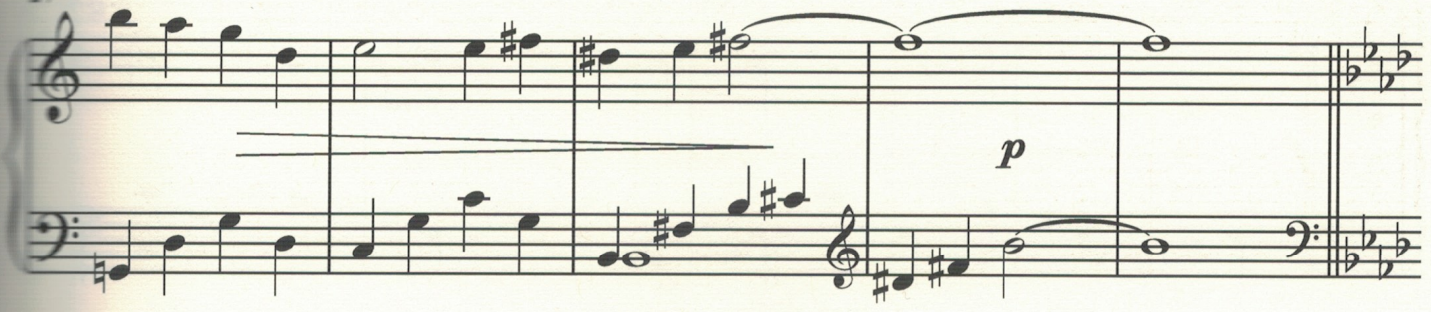

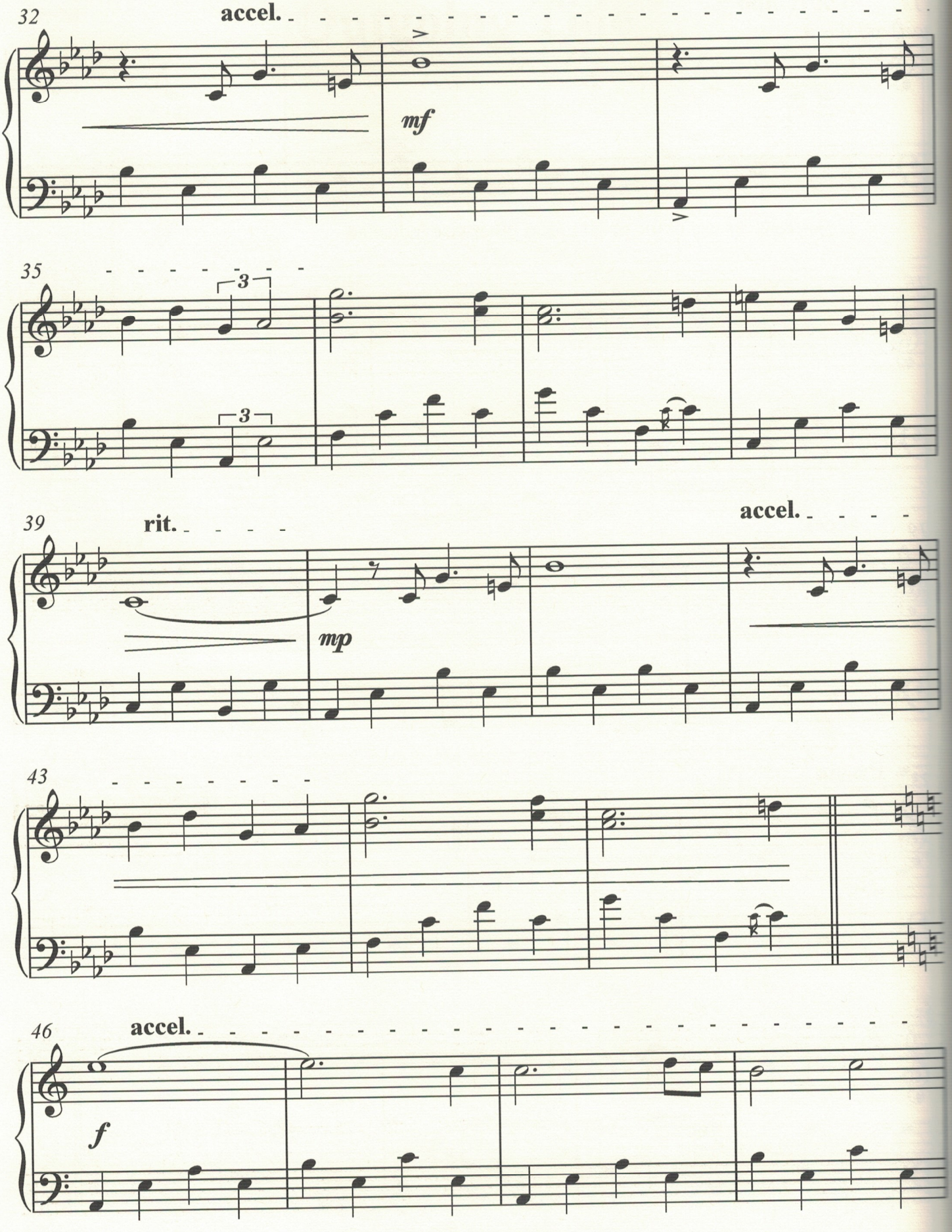
32
accel.
mf
35
3
3
39
rit.
accel.
mp
43
46
accel.
f

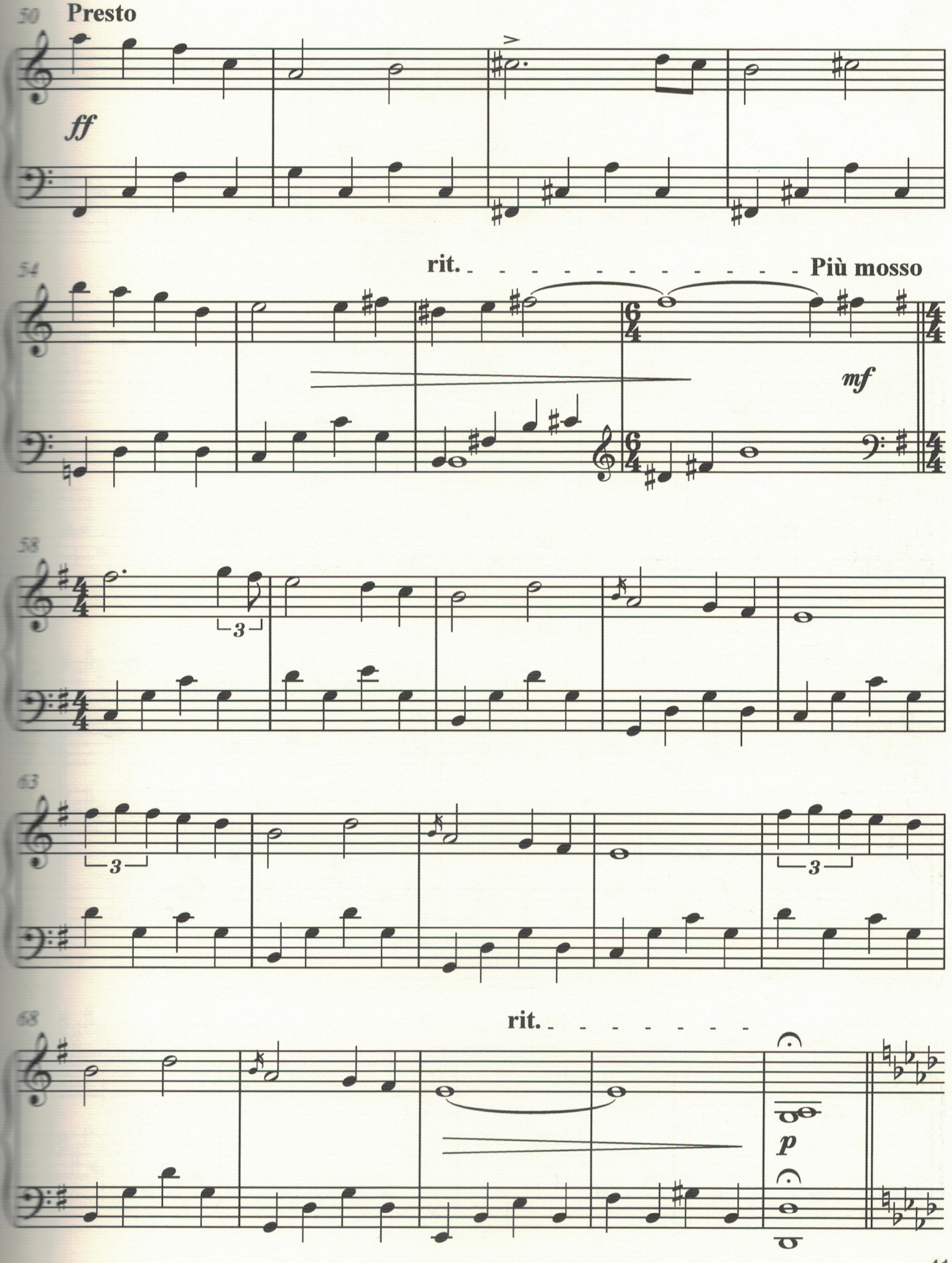
50
Presto
ff
54
rit.
Più mosso
mf
58
3
63
3
3
68
rit.
p

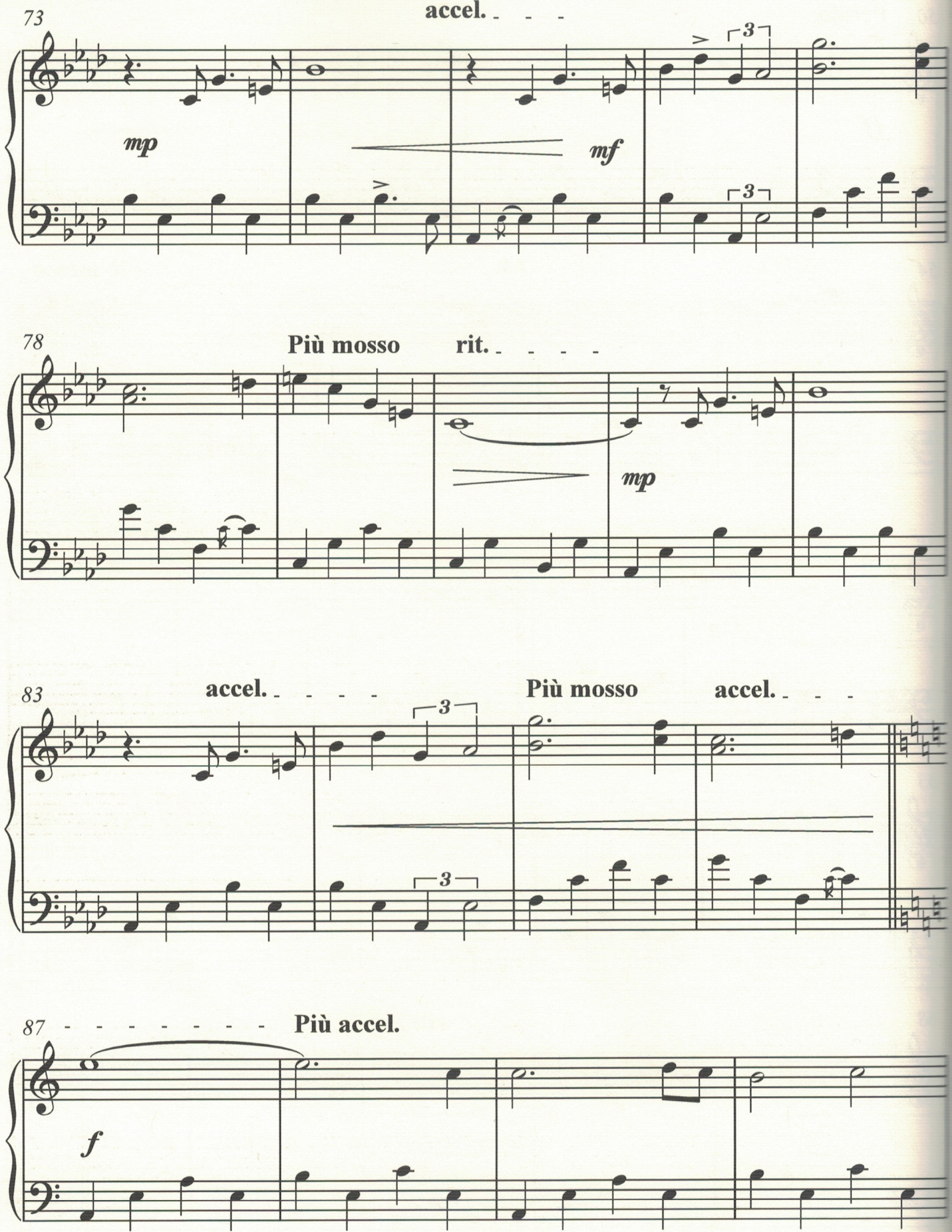
73
accel.
mp
mf
78
Più mosso
rit.
mp
83
accel.
Più mosso
accel.
87
Più accel.
f

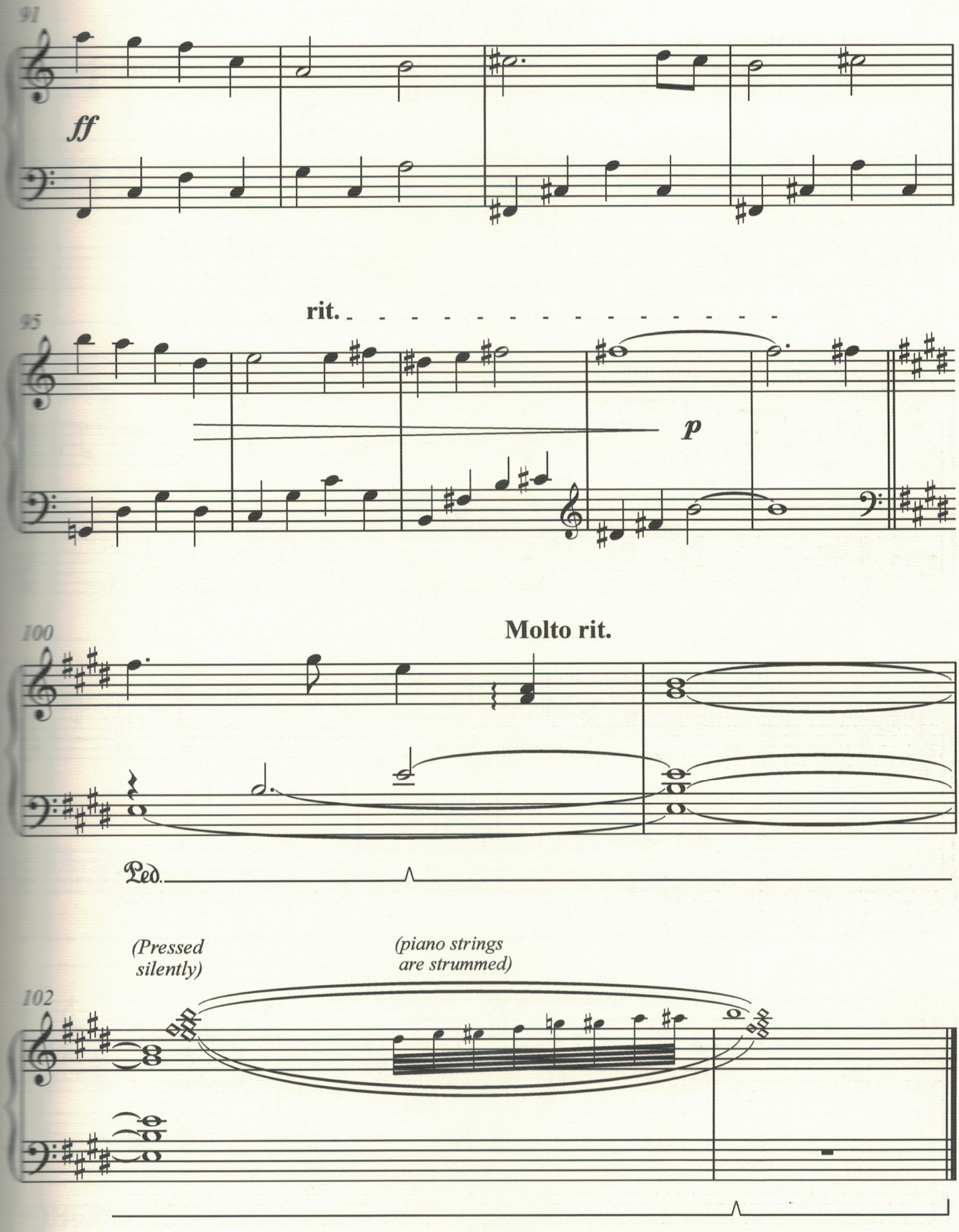
91
ff
95
rit.
p
100
Molto rit.
Ped.
(Pressed silently)
(piano strings are strummed)
102

Interlude

Freely & Expressively

Use sustain pedal throughout

Keith Emerson

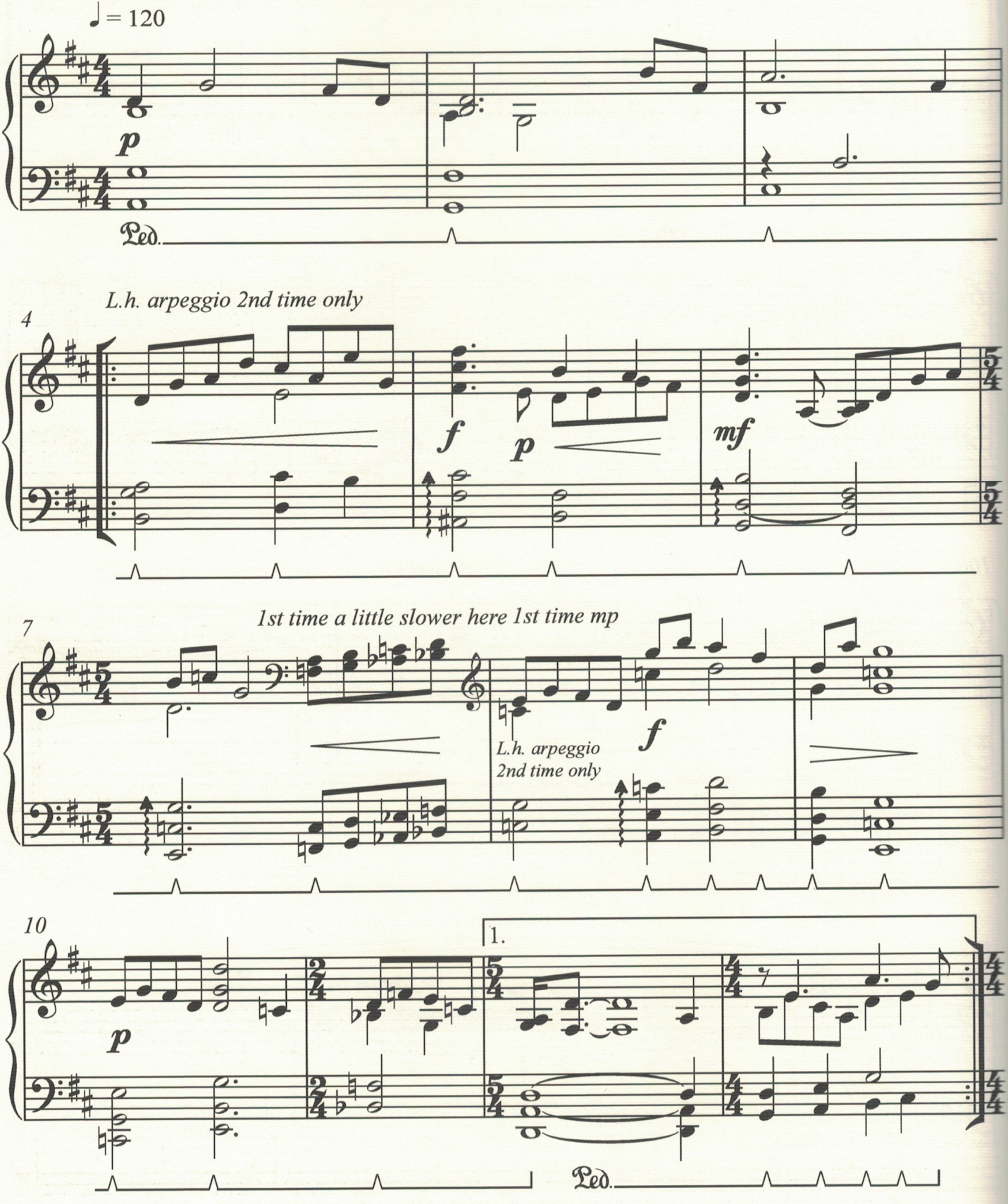

Copyright © Emersongs Ltd 2018

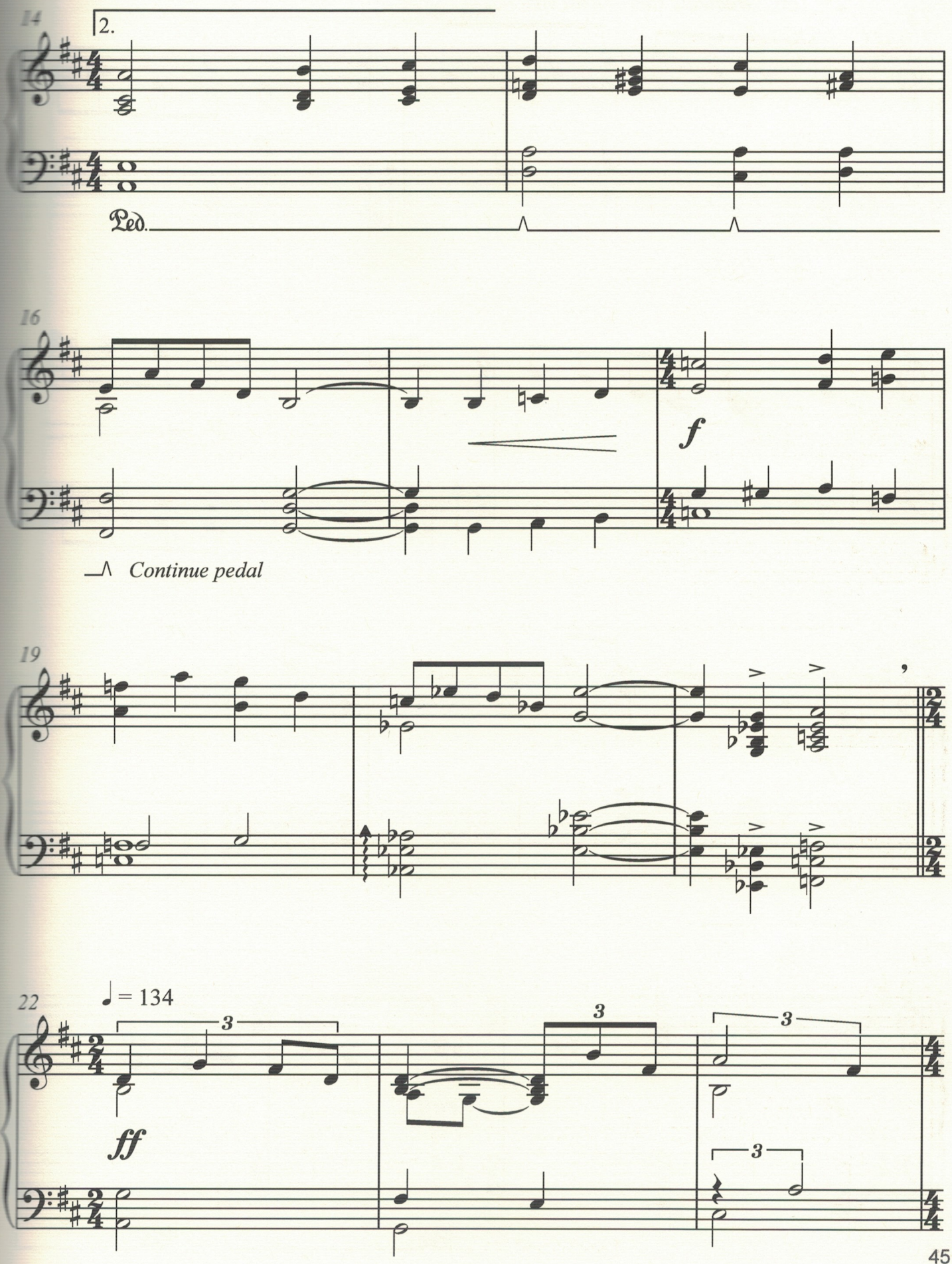
14
2.
Ped.
16
f
Continue pedal
19
22
♩ = 134
3
3
3
3
ff

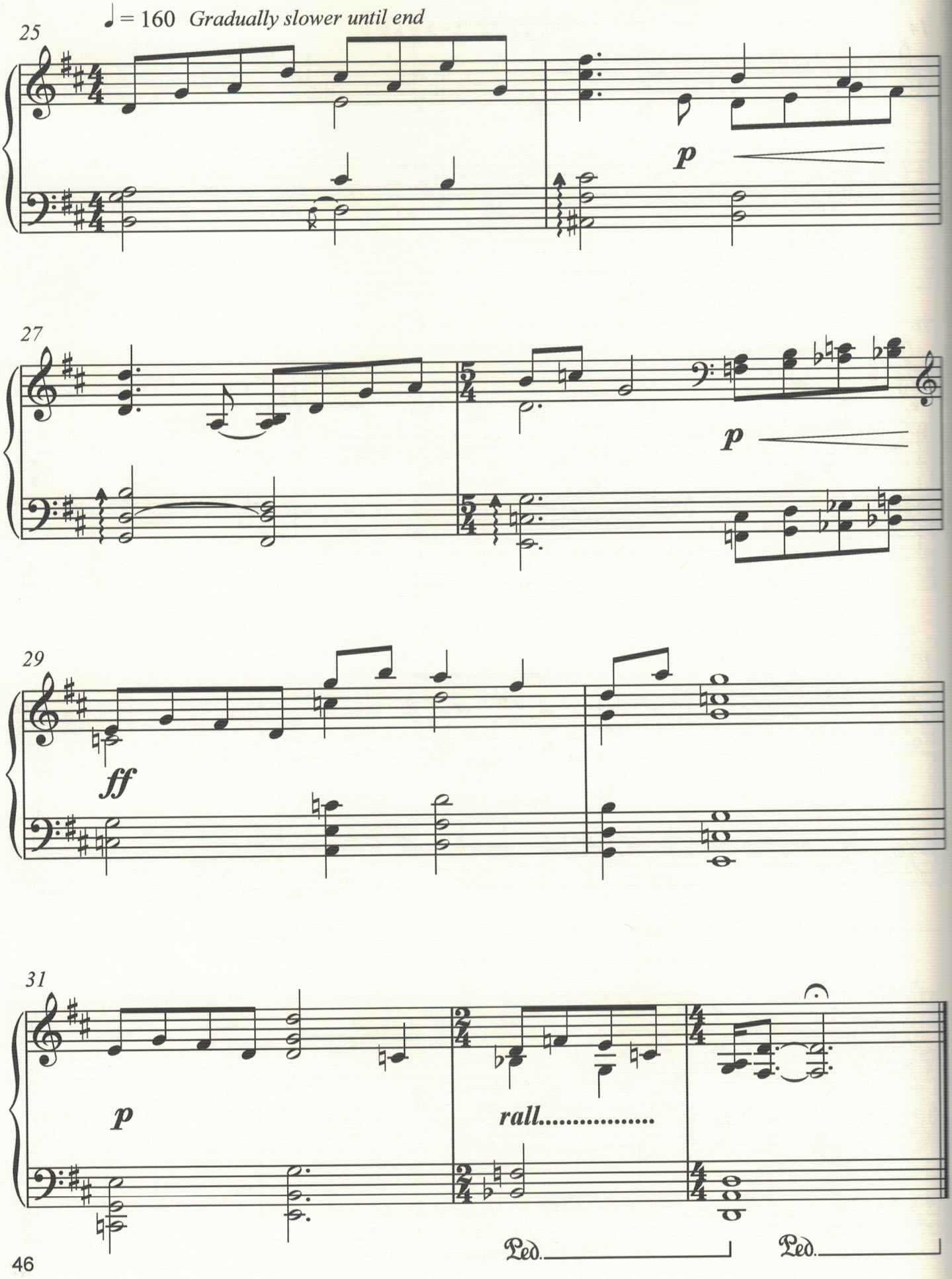
♩ = 160 Gradually slower until end
25
p
27
p
29
ff
31
p
rall.....
Ped.
Ped.

Roll'n Jelly

Keith Emerson

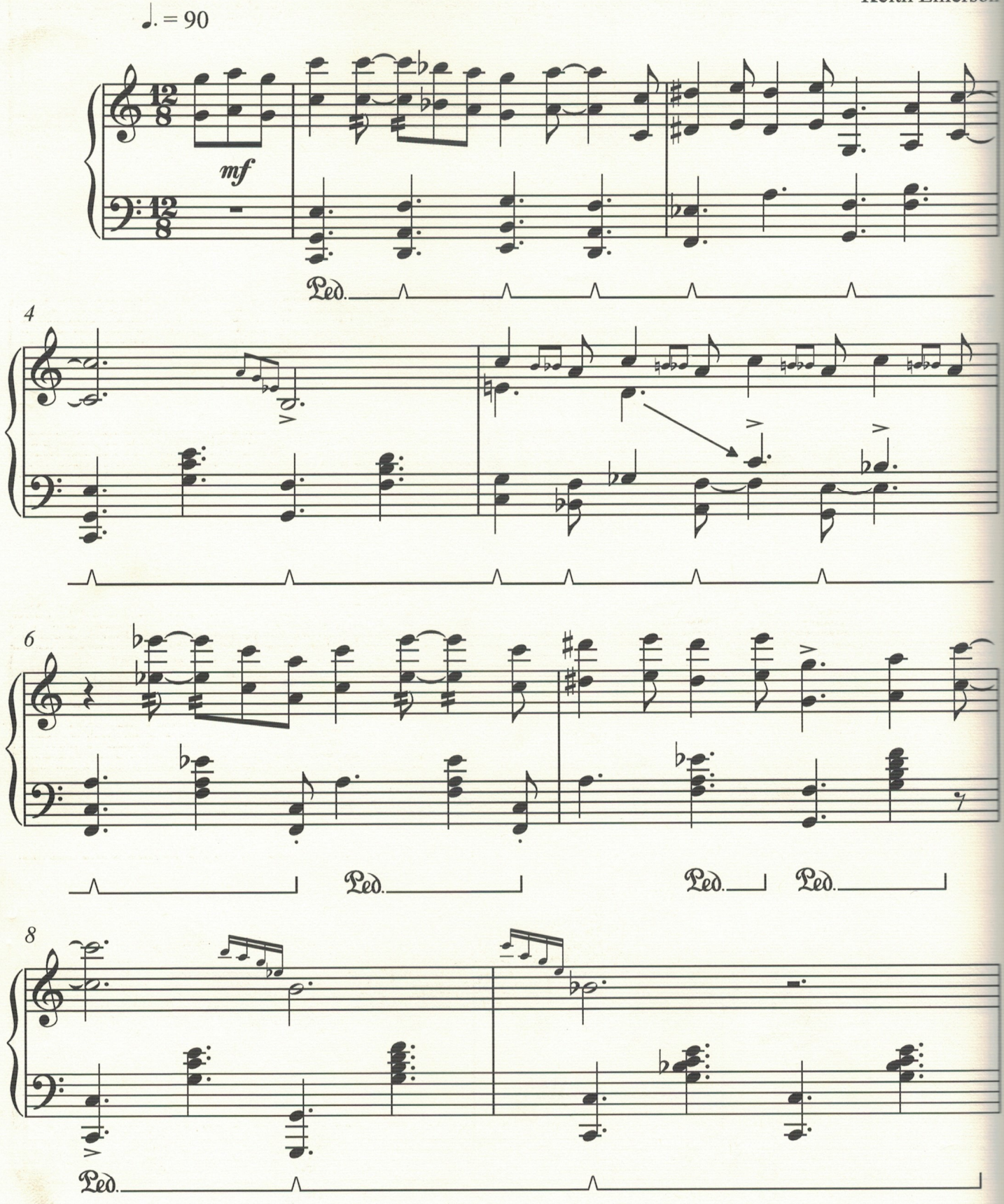

Copyright © Emersongs Ltd 2018

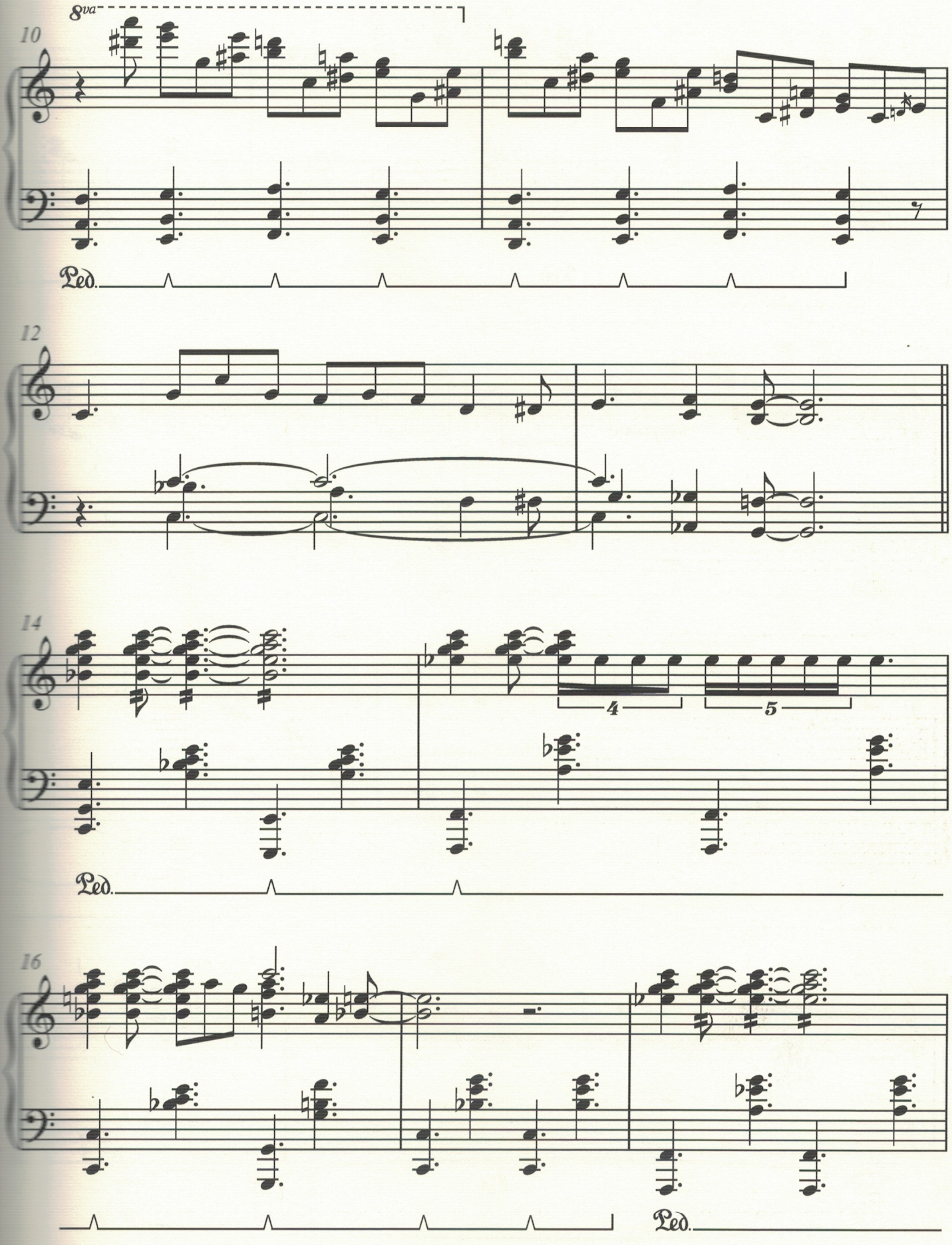
8va
10
Ped.
12
14
4
5
Ped.
16
Ped.

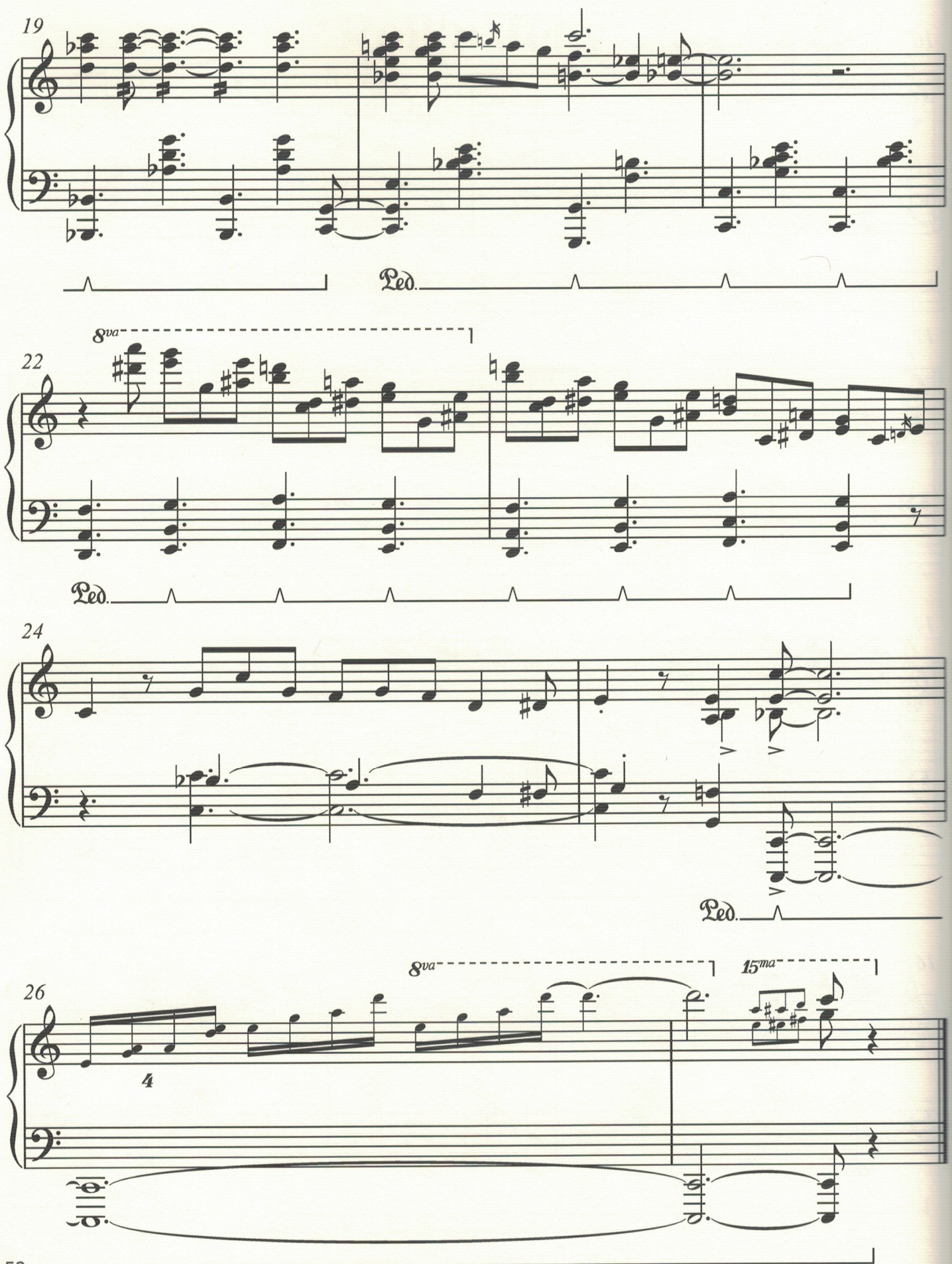
19
Ped.
8va
22
Ped.
24
Ped.
8va
15ma
26
4

B&W Blues

♩=156

♫=♩³♪

Keith Emerson

Intro bass & drums only

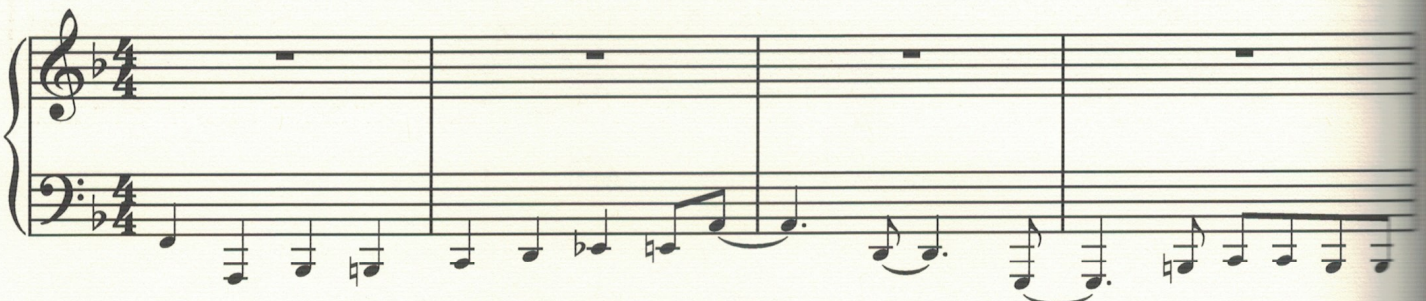

Bass written in actual pitches and cue-size notes throughout

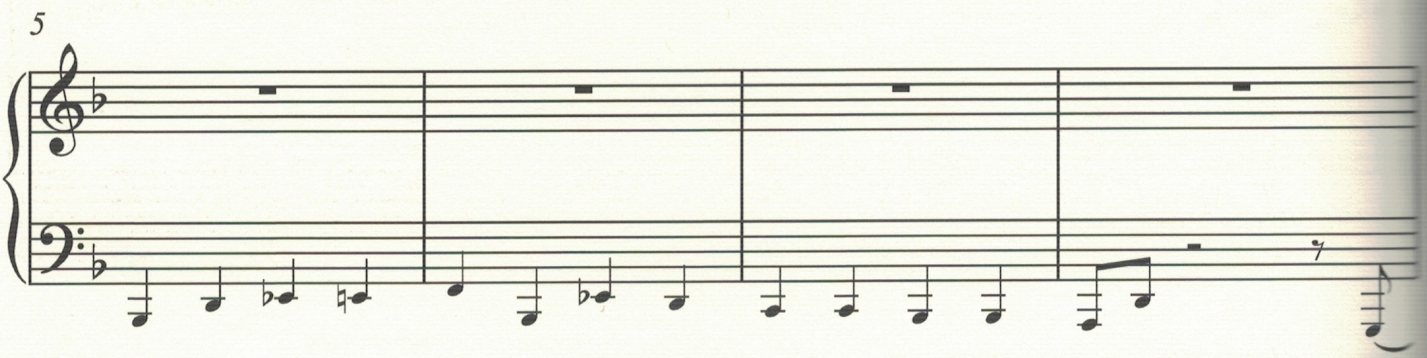

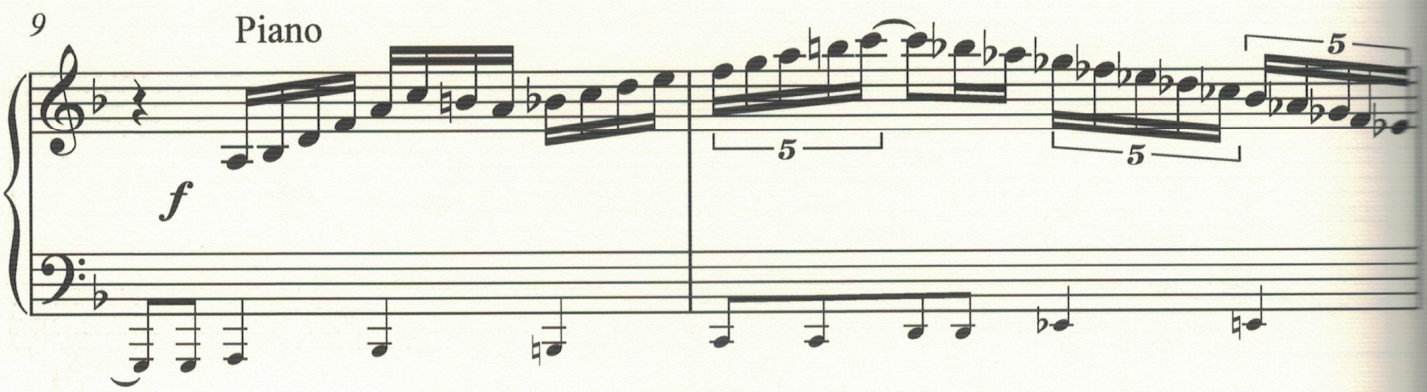

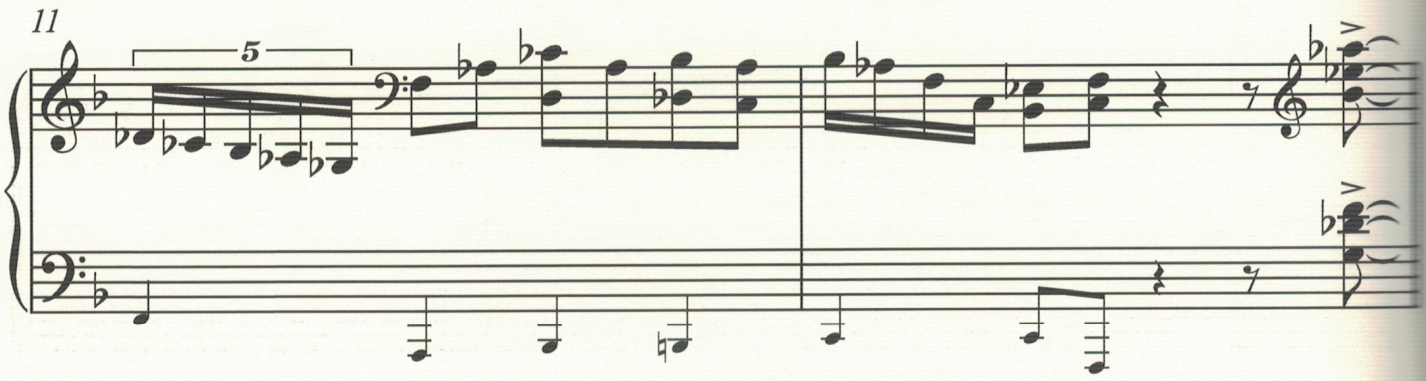

Copyright © Emersongs Ltd 2018

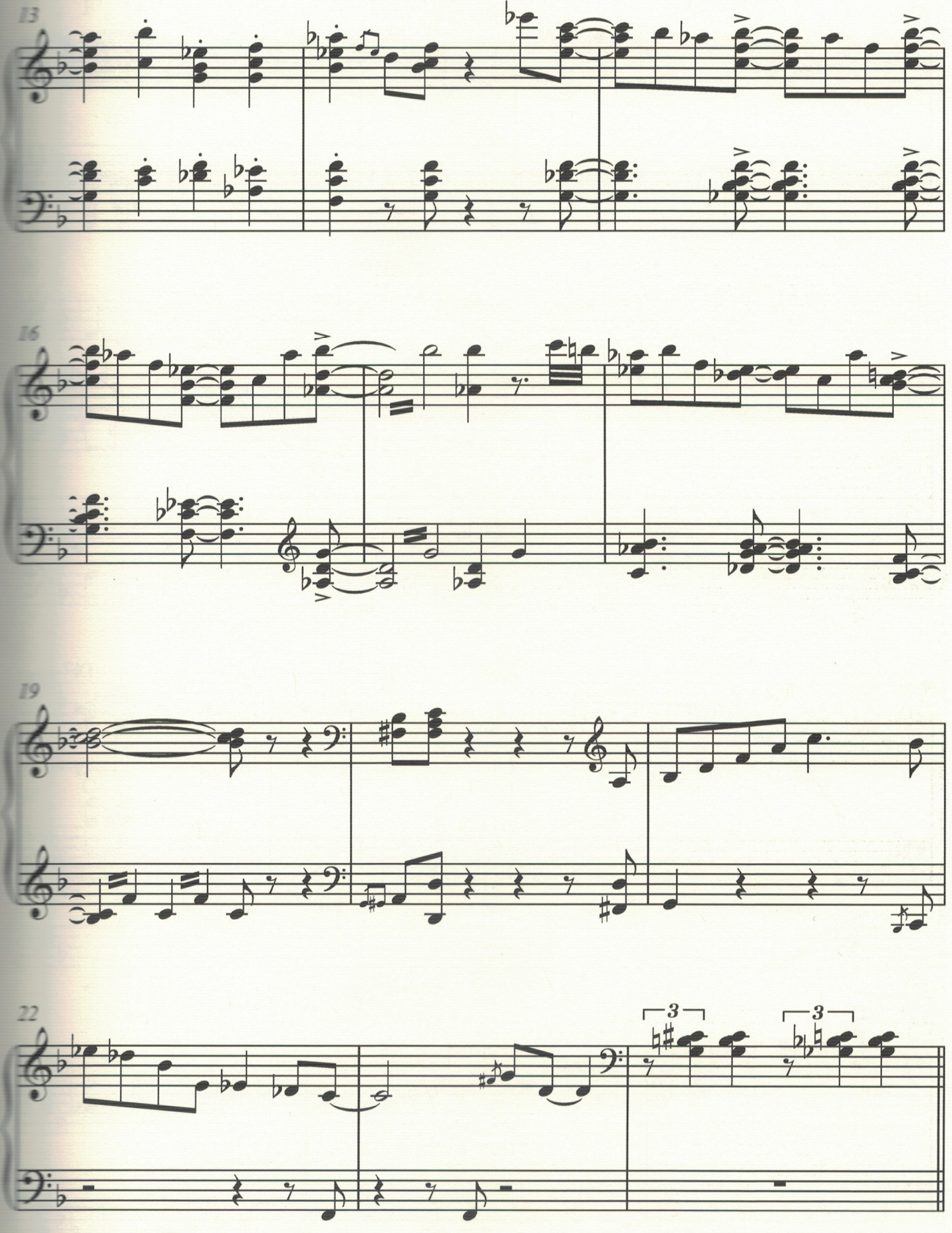
13
16
19
22
3
3

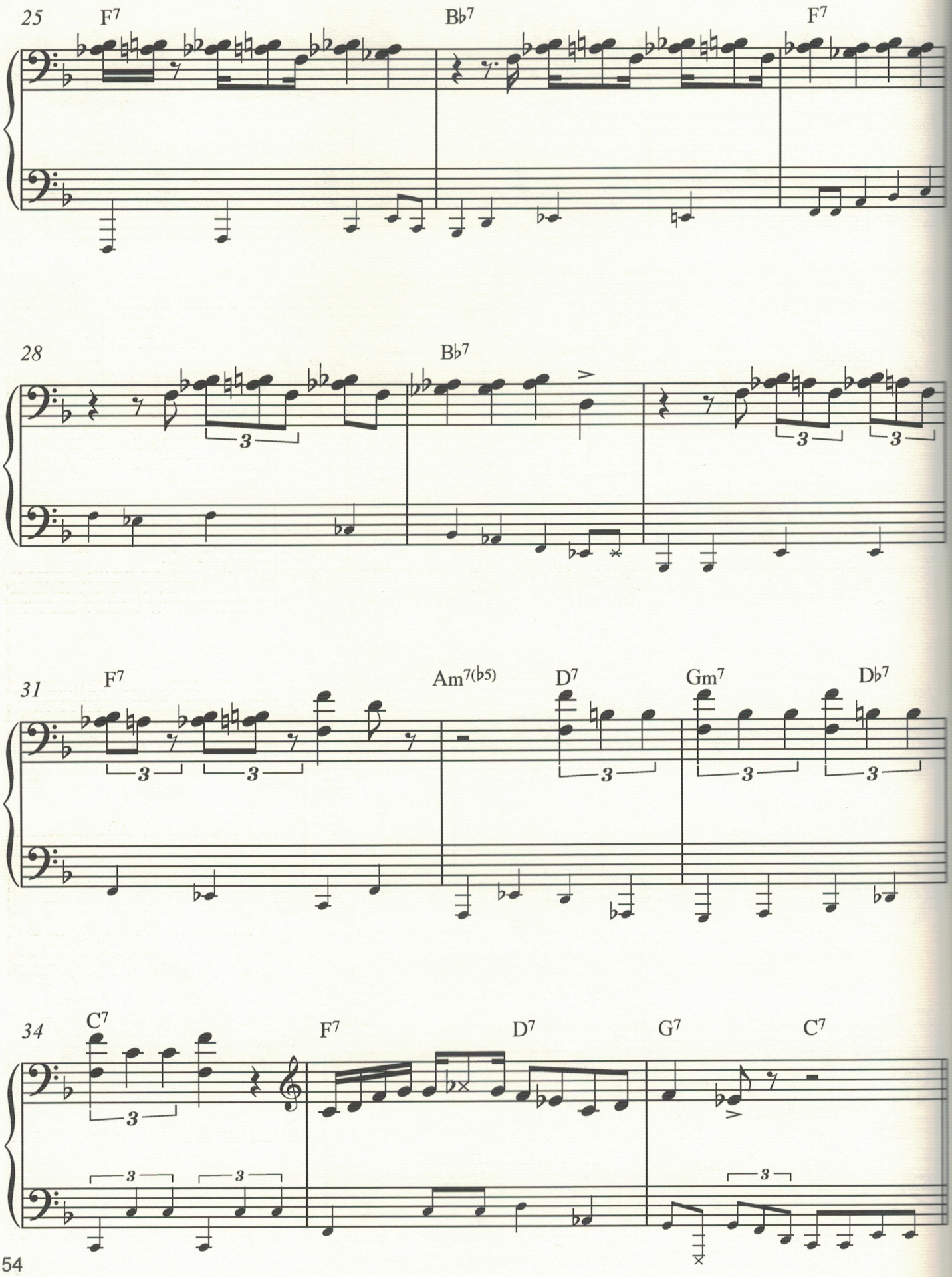
25
F7
B♭7
F7
28
B♭7
31
F7
Am7(♭5)
D7
Gm7
D♭7
34
C7
F7
D7
G7
C7

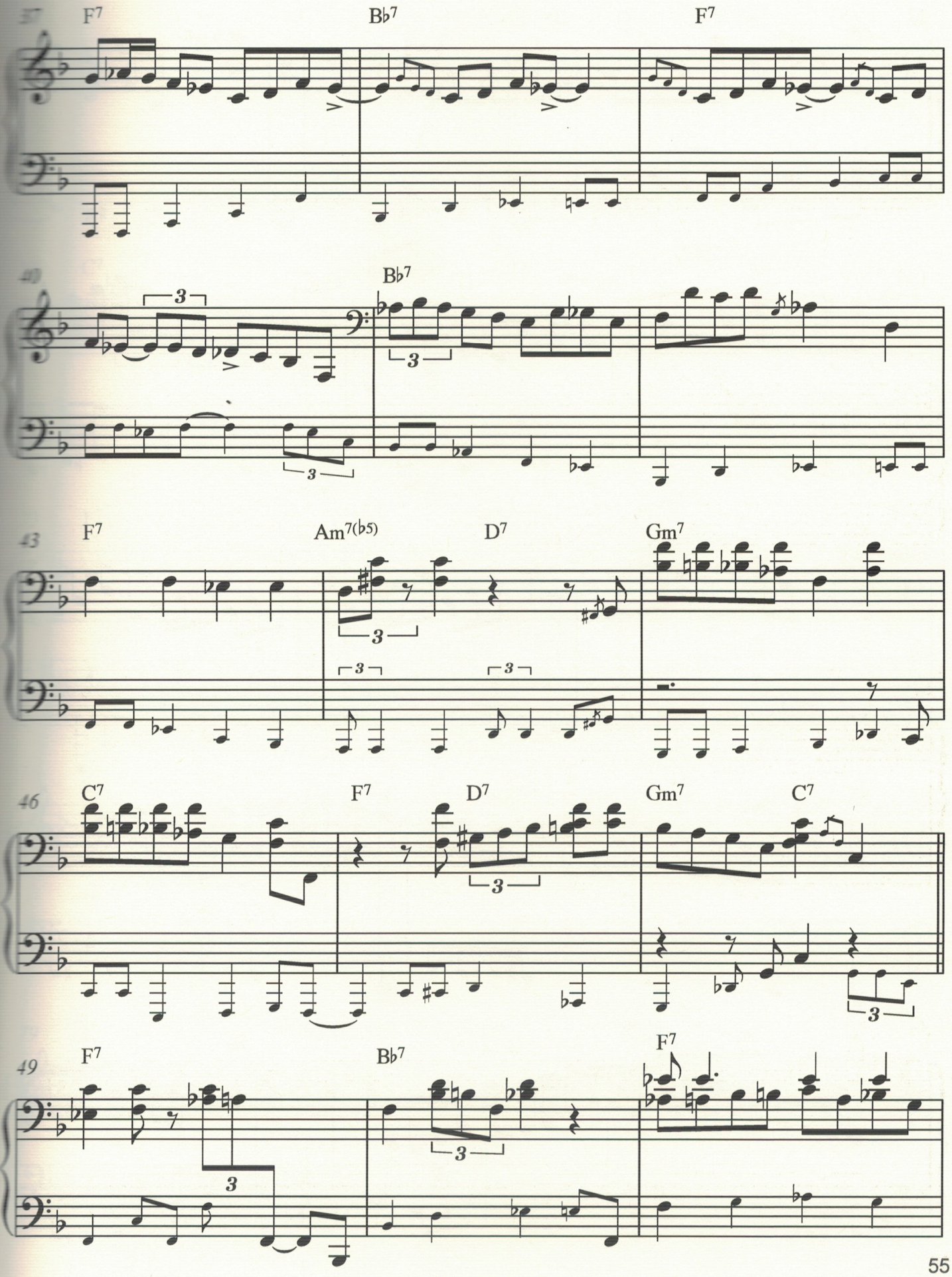
37
F7
B♭7
F7
40
B♭7
43
F7
Am7(♭5)
D7
Gm7
46
C7
F7
D7
Gm7
C7
49
F7
B♭7
F7

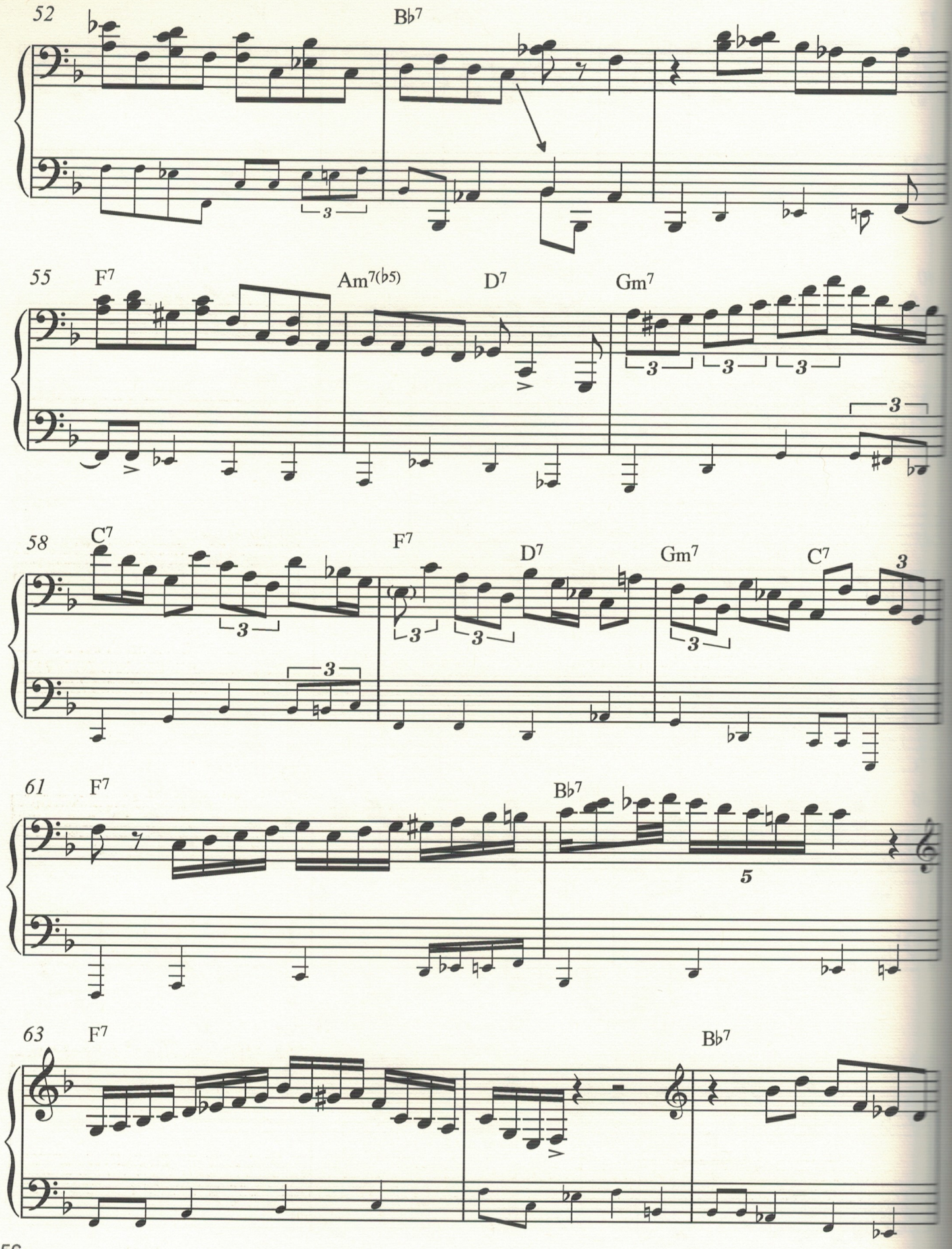
52
B♭7
55
F7
Am7(♭5)
D7
Gm7
58
C7
F7
D7
Gm7
C7
61
F7
B♭7
63
F7
B♭7

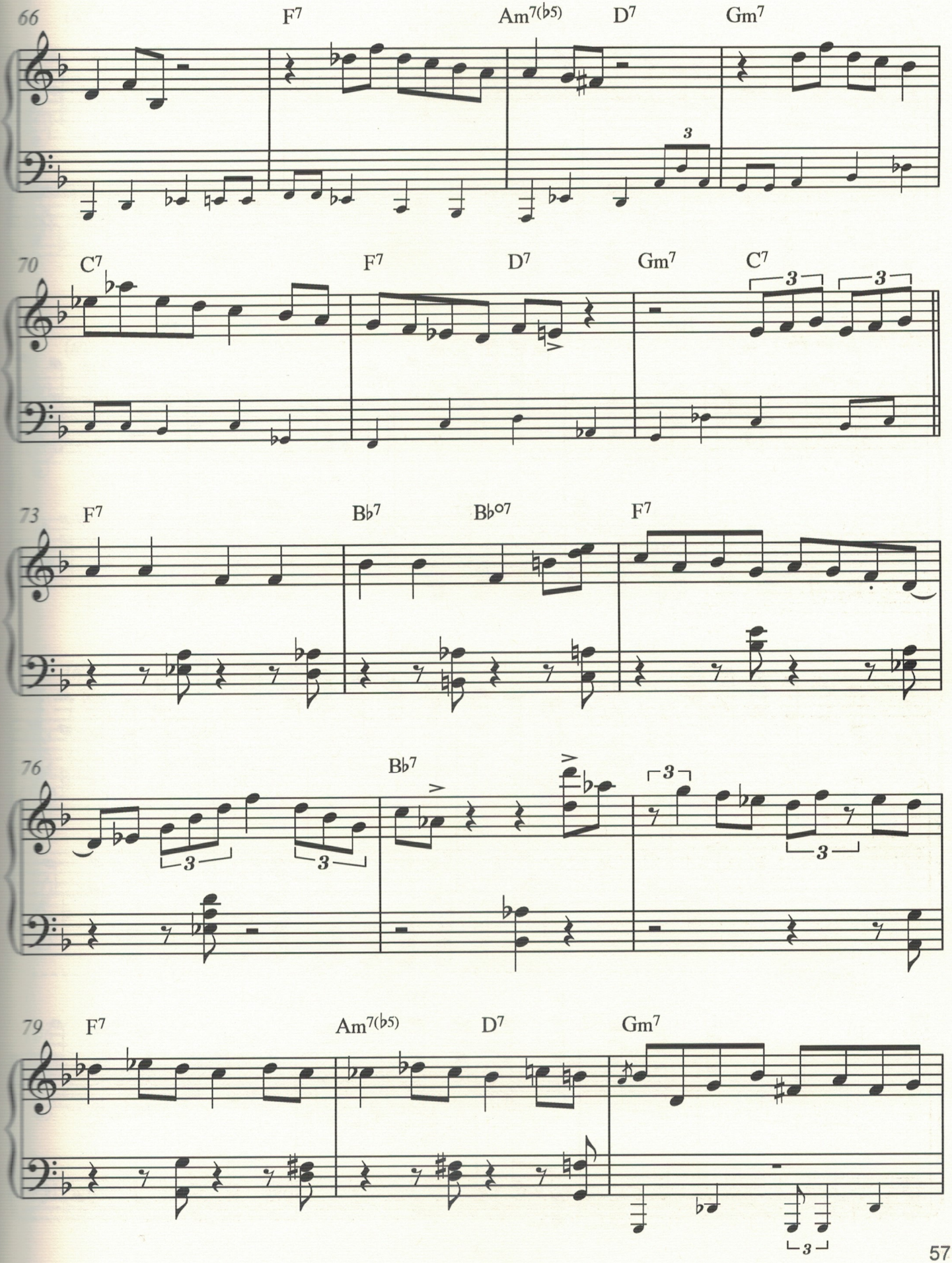
66
F7
Am7(b5)
D7
Gm7
3
70
C7
F7
D7
Gm7
C7
3
3
73
F7
Bb7
Bb°7
F7
76
Bb7
3
3
3
3
79
F7
Am7(b5)
D7
Gm7
3

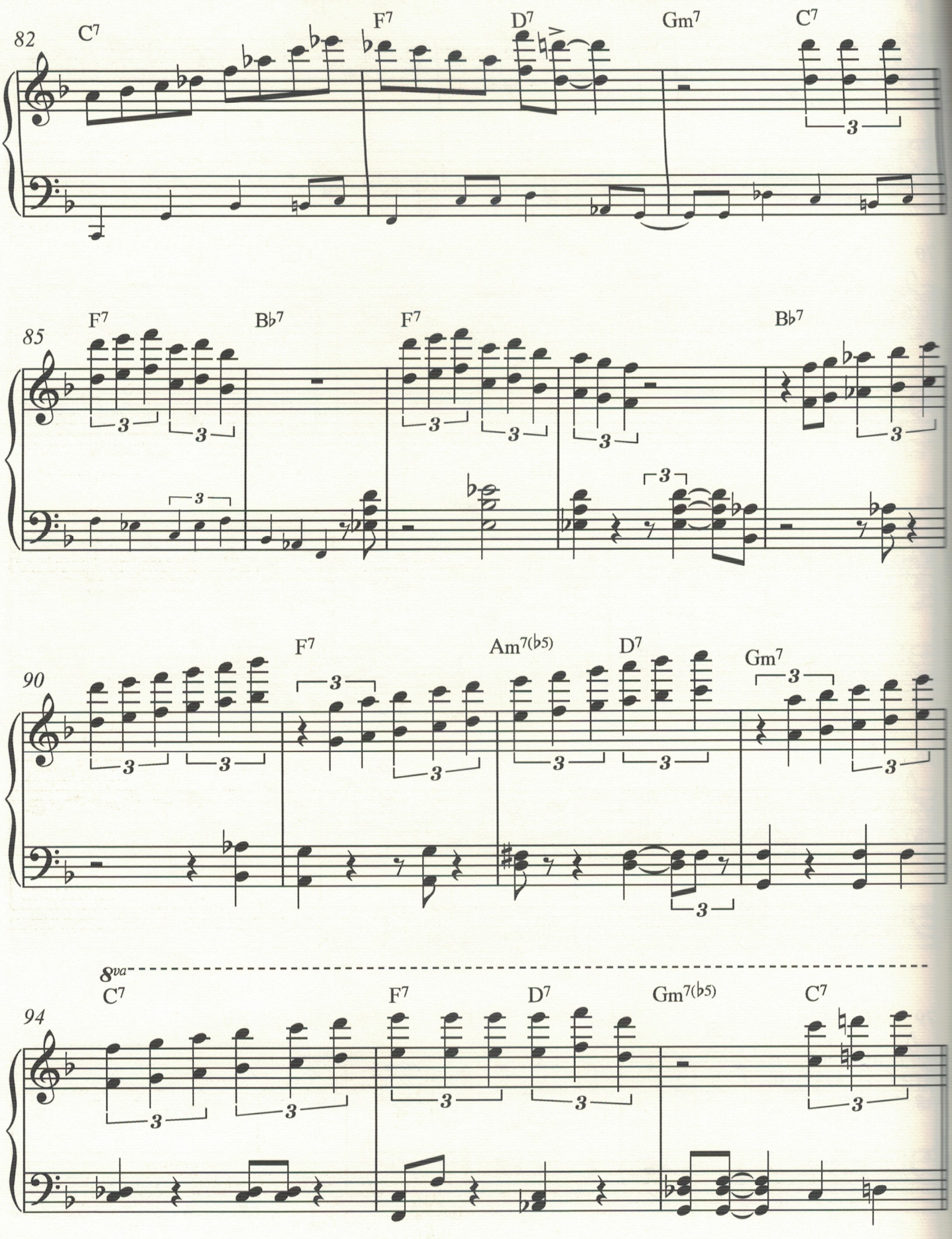
82
C7
F7
D7
Gm7
C7
85
F7
B♭7
F7
B♭7
90
F7
Am7(♭5)
D7
Gm7
8va
94
C7
F7
D7
Gm7(♭5)
C7

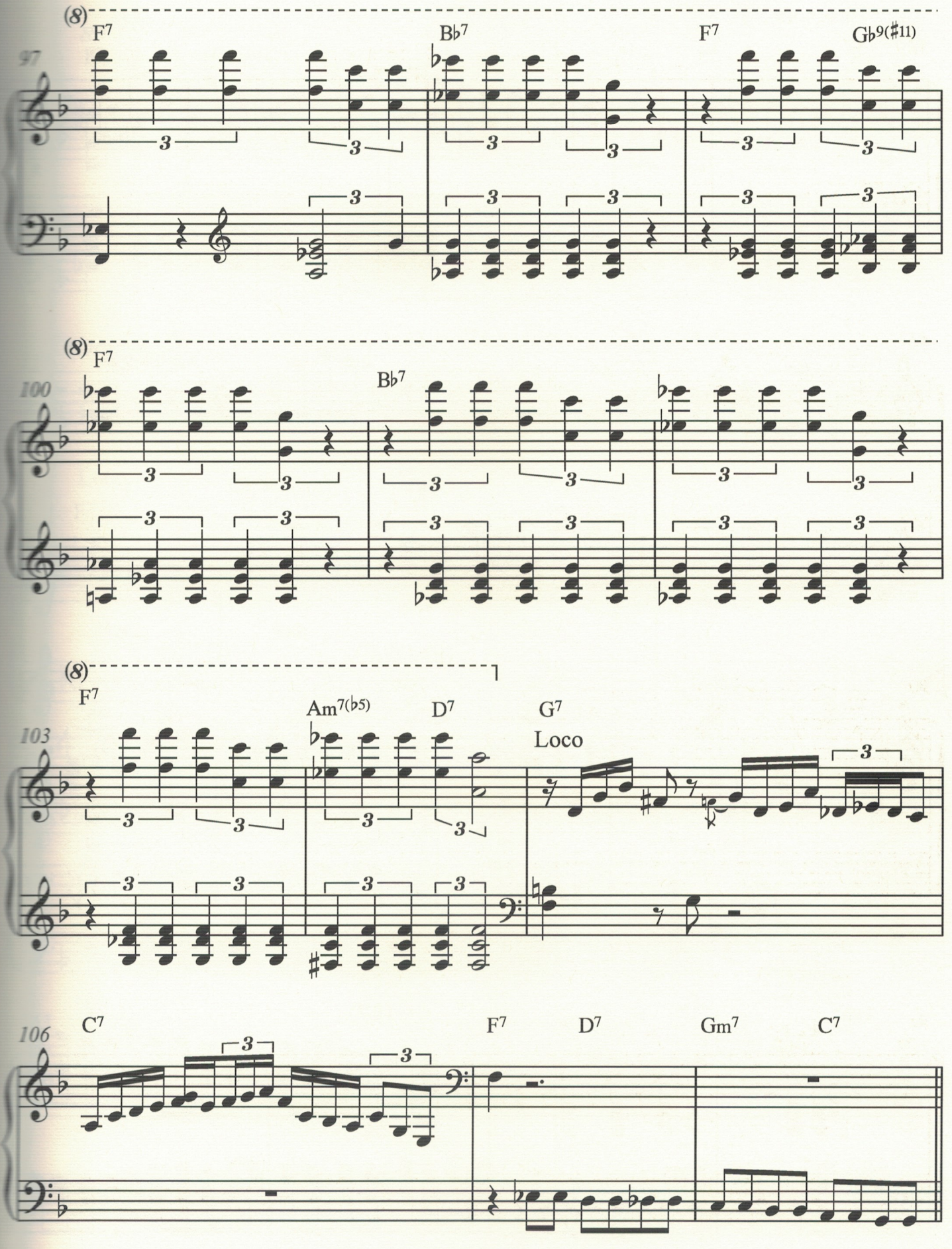
(8)
F7
B♭7
F7
G♭9(♯11)
97
(8)
F7
B♭7
100
(8)
F7
Am7(♭5)
D7
G7
Loco
103
C7
F7
D7
Gm7
C7
106

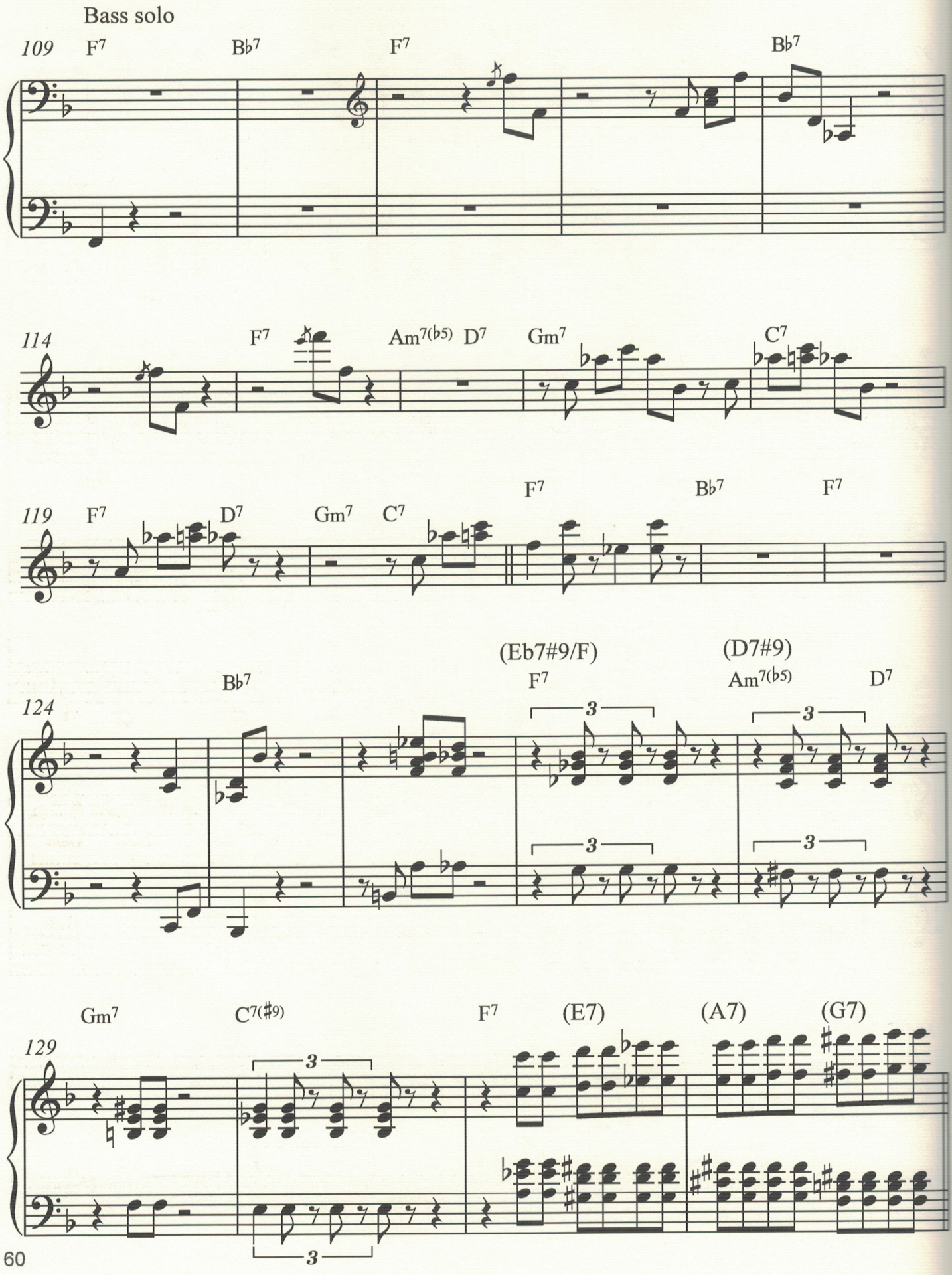
Bass solo
109
F7
B♭7
F7
B♭7
114
F7
Am7(♭5)
D7
Gm7
C7
119
F7
D7
Gm7
C7
F7
B♭7
F7
124
B♭7
(Eb7#9/F)
F7
(D7#9)
Am7(♭5)
D7
3
3
3
3
129
Gm7
C7(♯9)
F7
(E7)
(A7)
(G7)
3
3

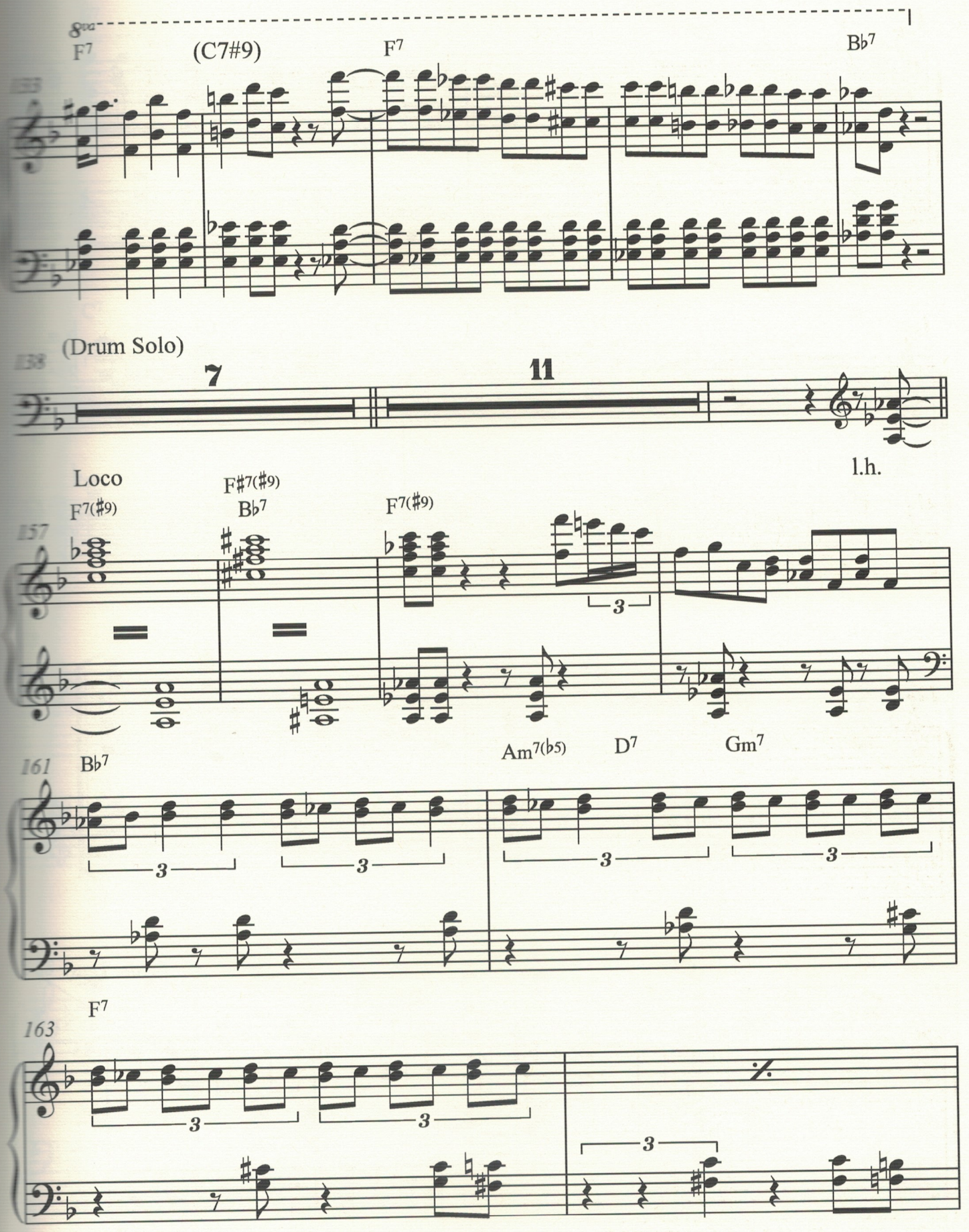
8va
F7
(C7#9)
F7
B♭7
153
(Drum Solo)
158
7
11
l.h.
Loco
F7(♯9)
F♯7(♯9)
B♭7
F7(♯9)
157
3
B♭7
Am7(♭5)
D7
Gm7
161
3
3
3
3
F7
163
3
3
3

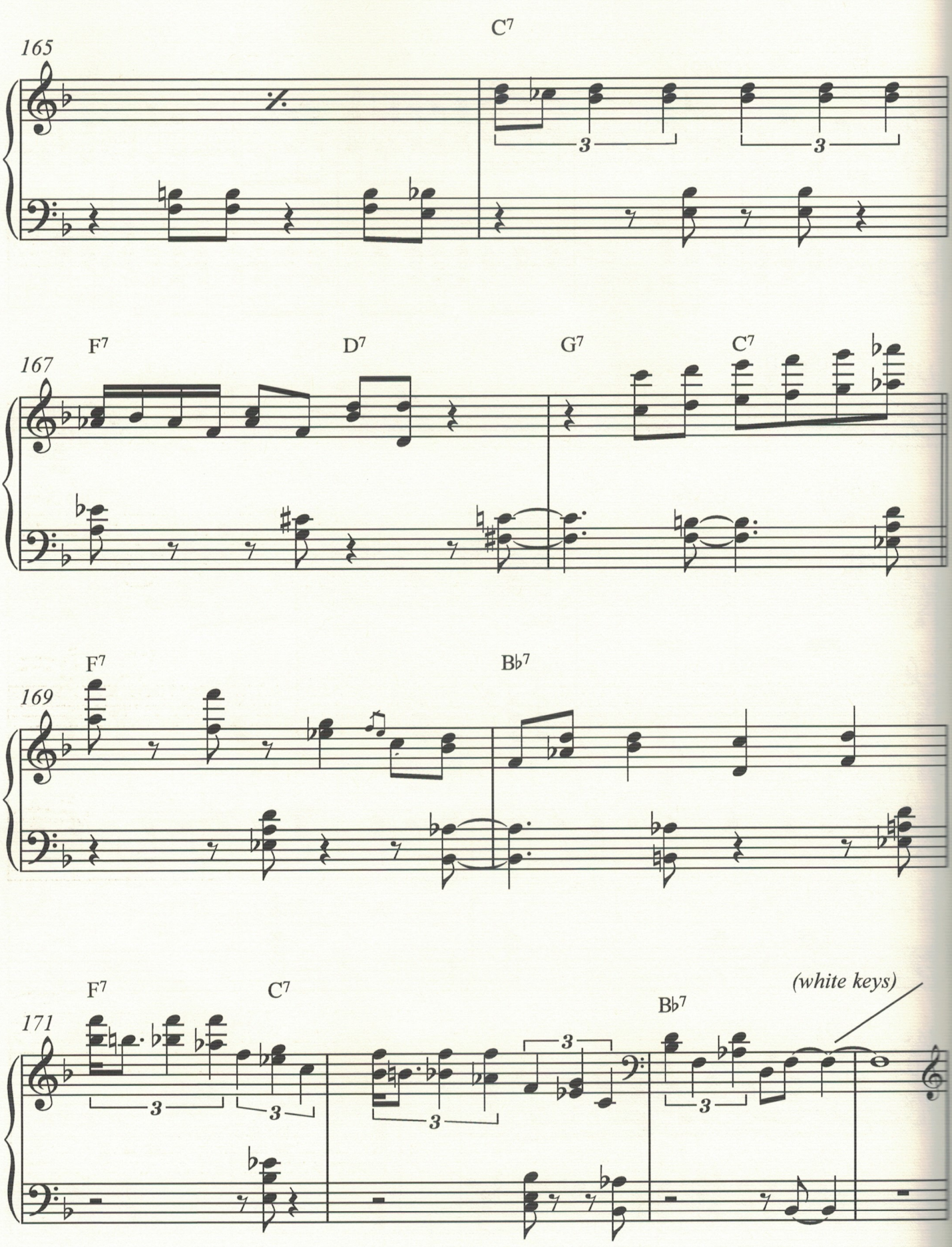
C7
165
F7
D7
G7
C7
167
F7
Bb7
169
F7
C7
Bb7
(white keys)
171

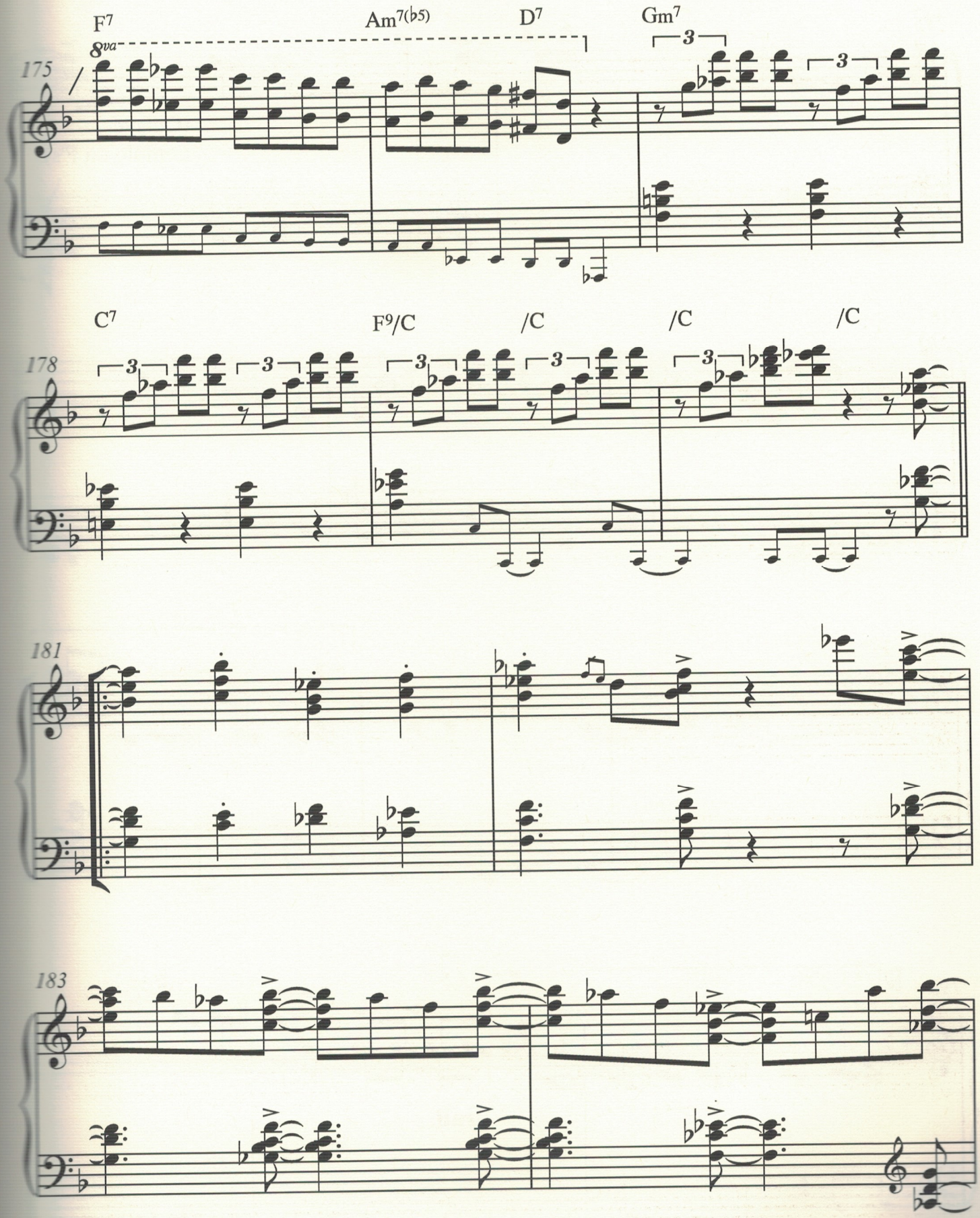
F7
Am7(♭5)
D7
Gm7
8va
175
C7
F9/C
/C
/C
/C
178
181
183

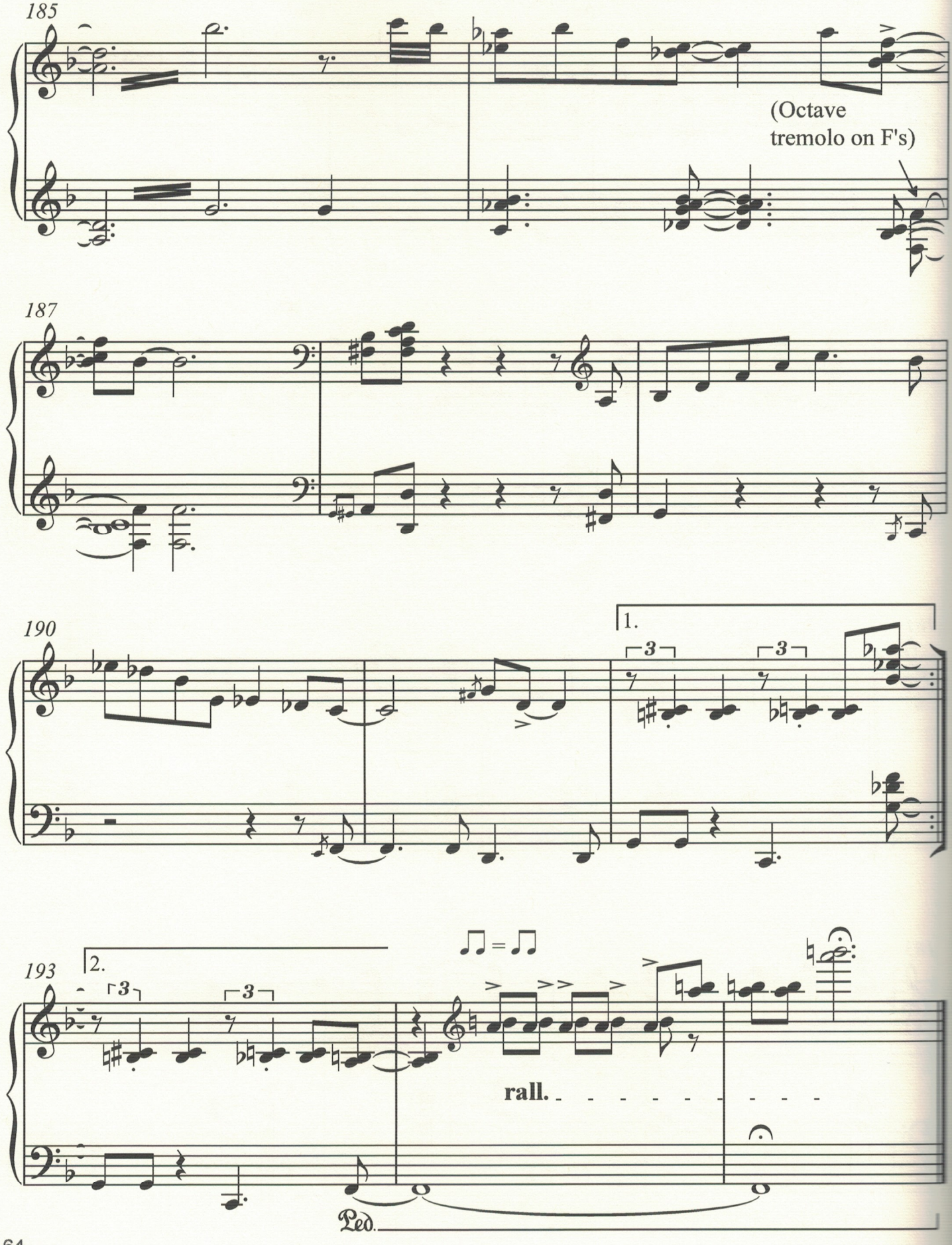
185
(Octave
tremolo on F's)
187
190
1.
193
2.
rall.
Ped.

B&W Blues

Double bass

Swing feel

♩=156

Keith Emerson

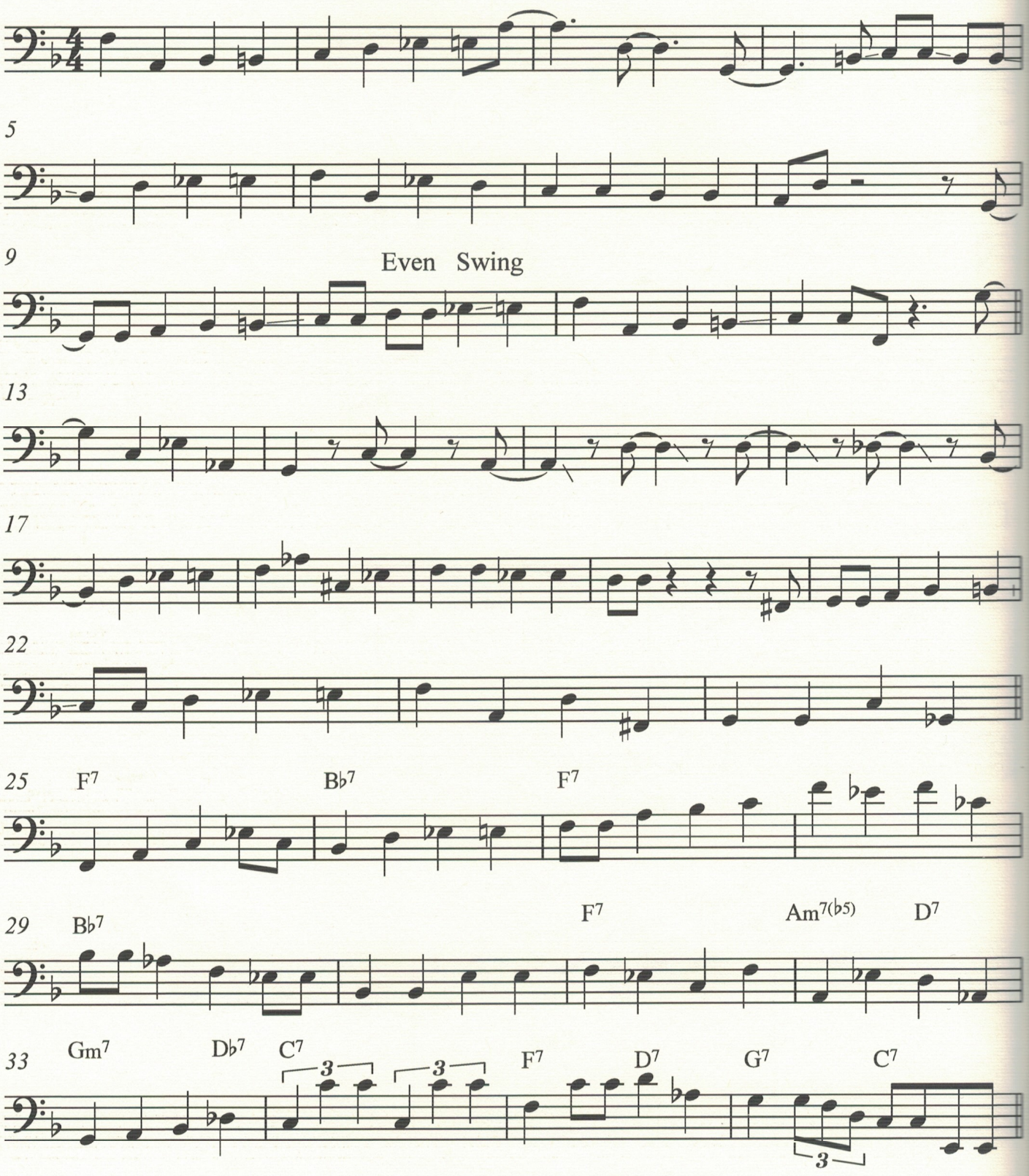

Copyright © Emersongs Ltd 2018

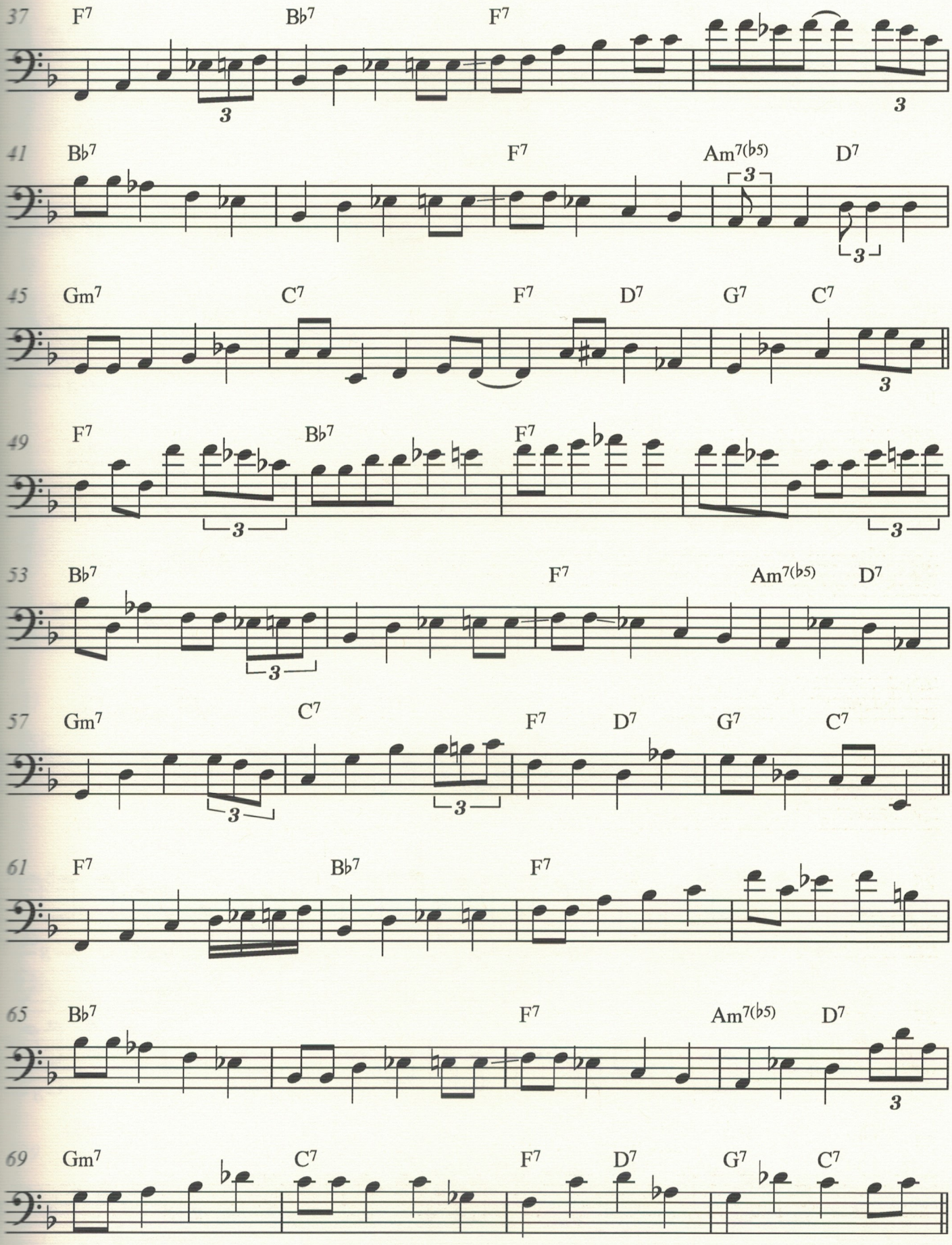
37 F7 B♭7 F7
41 B♭7 F7 Am7(♭5) D7
45 Gm7 C7 F7 D7 G7 C7
49 F7 B♭7 F7
53 B♭7 F7 Am7(♭5) D7
57 Gm7 C7 F7 D7 G7 C7
61 F7 B♭7 F7
65 B♭7 F7 Am7(♭5) D7
69 Gm7 C7 F7 D7 G7 C7

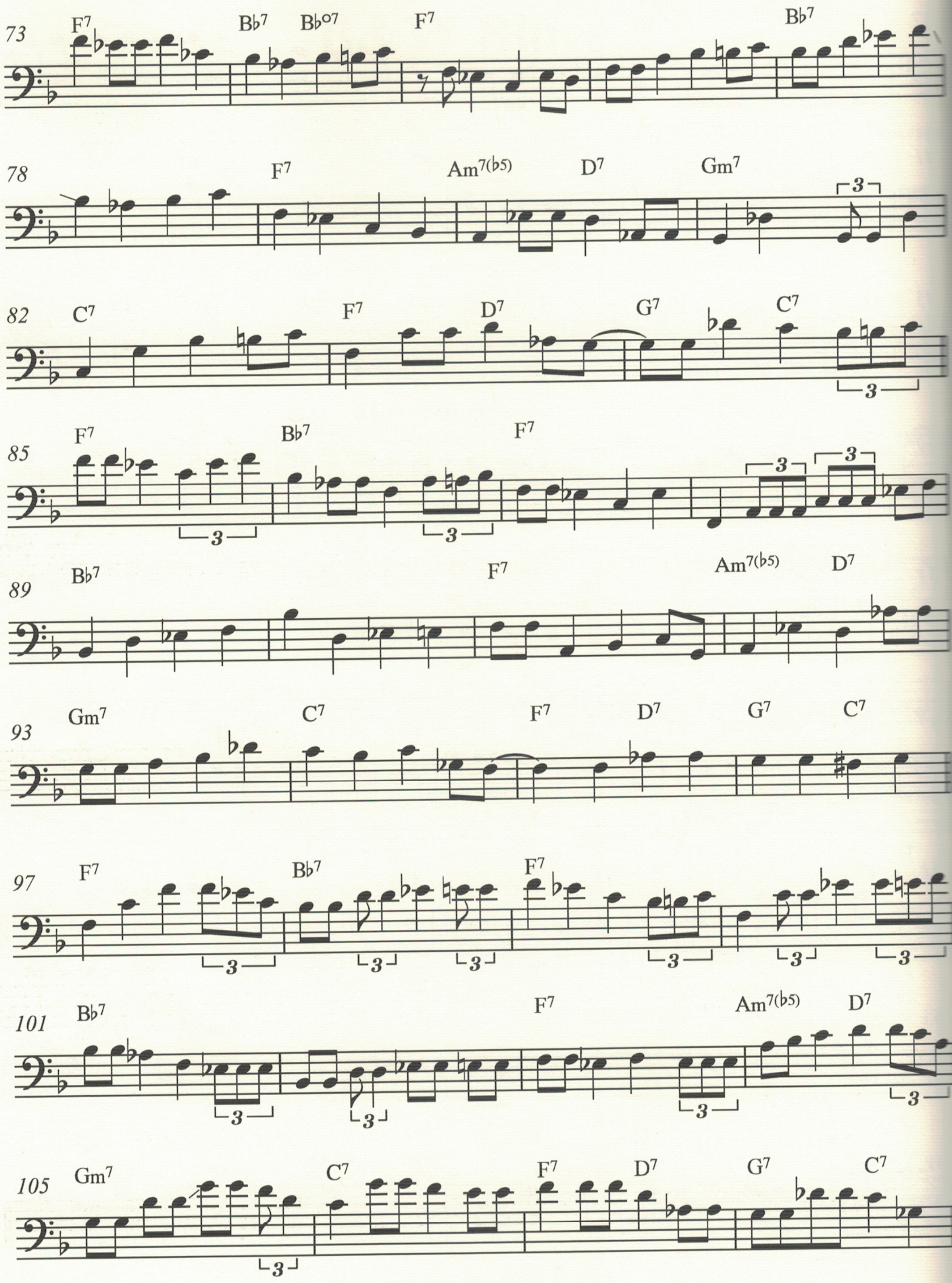
73
F7
B♭7
B♭o7
F7
B♭7
78
F7
Am7(♭5)
D7
Gm7
3
82
C7
F7
D7
G7
C7
3
85
F7
B♭7
F7
3
3
3
3
89
B♭7
F7
Am7(♭5)
D7
93
Gm7
C7
F7
D7
G7
C7
97
F7
B♭7
F7
3
3
3
3
3
3
101
B♭7
F7
Am7(♭5)
D7
3
3
3
3
105
Gm7
C7
F7
D7
G7
C7
3

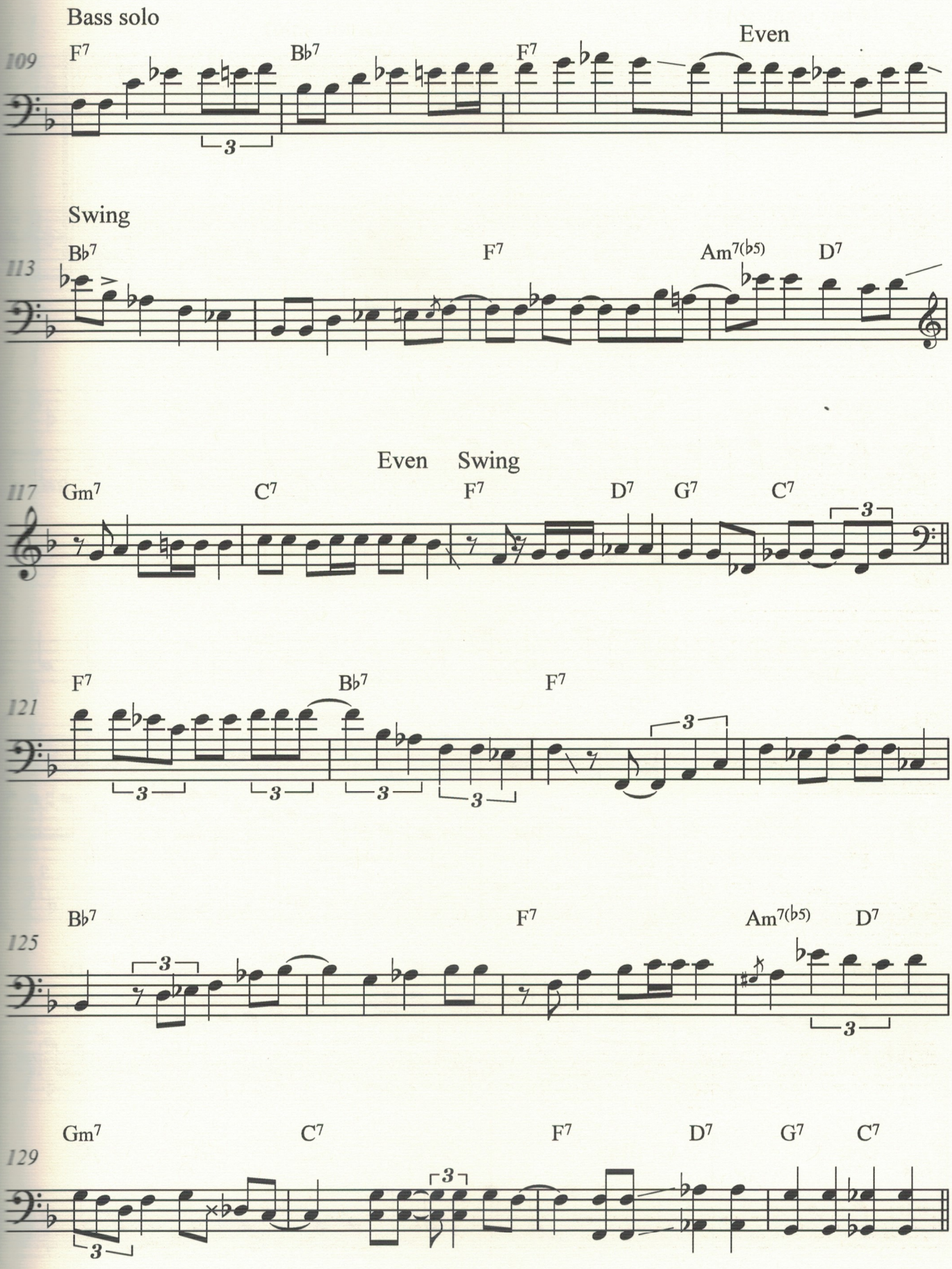
Bass solo
109
F7
B♭7
F7
Even
Swing
113
B♭7
F7
Am7(♭5)
D7
Even
Swing
117
Gm7
C7
F7
D7
G7
C7
121
F7
B♭7
F7
125
B♭7
F7
Am7(♭5)
D7
129
Gm7
C7
F7
D7
G7
C7

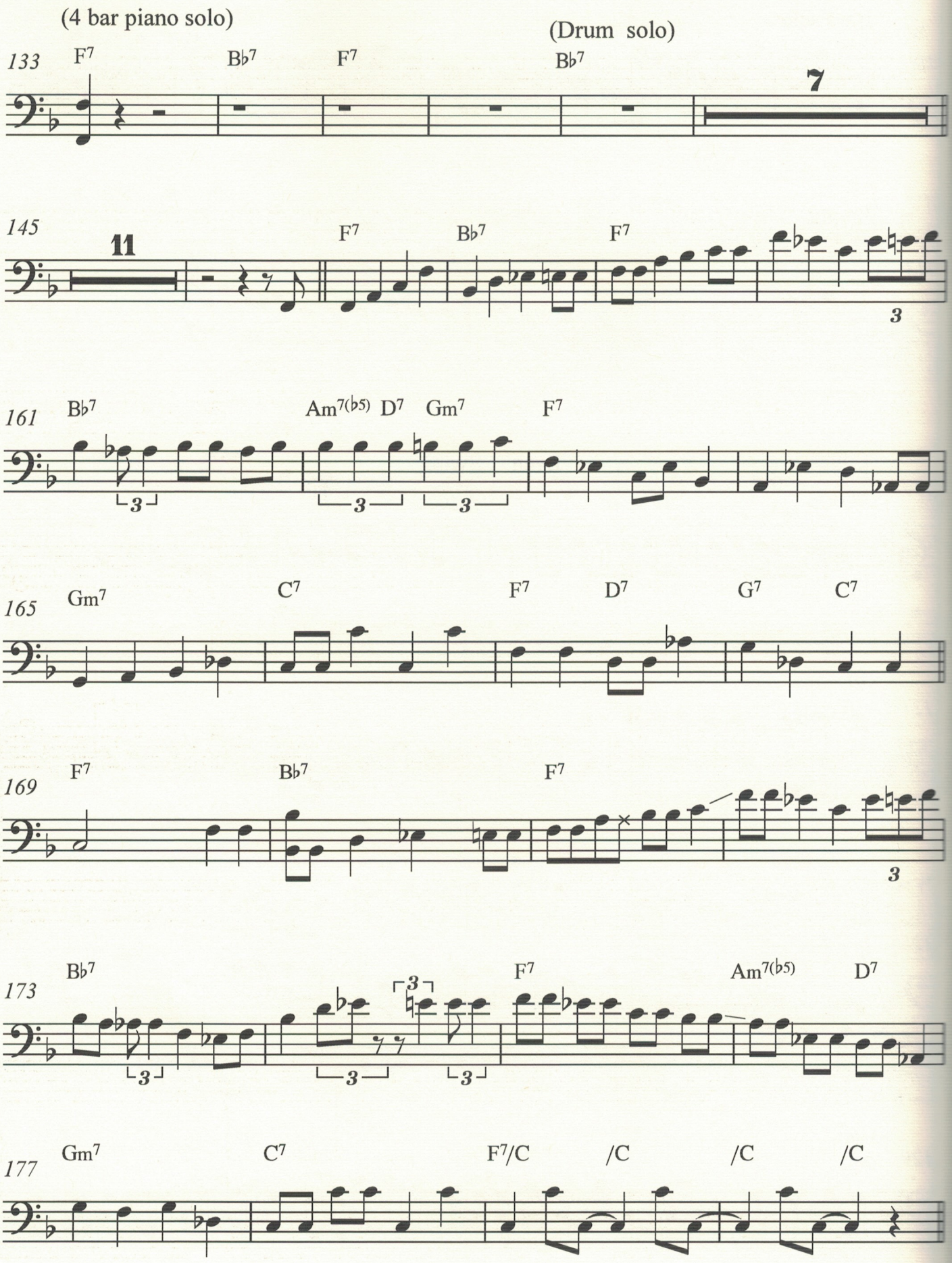
(4 bar piano solo)
(Drum solo)
133
F7
B♭7
F7
B♭7
7
145
11
F7
B♭7
F7
3
161
B♭7
Am7(♭5)
D7
Gm7
F7
3
3
3
165
Gm7
C7
F7
D7
G7
C7
169
F7
B♭7
F7
3
173
B♭7
F7
Am7(♭5)
D7
3
3
3
177
Gm7
C7
F7/C
/C
/C
/C

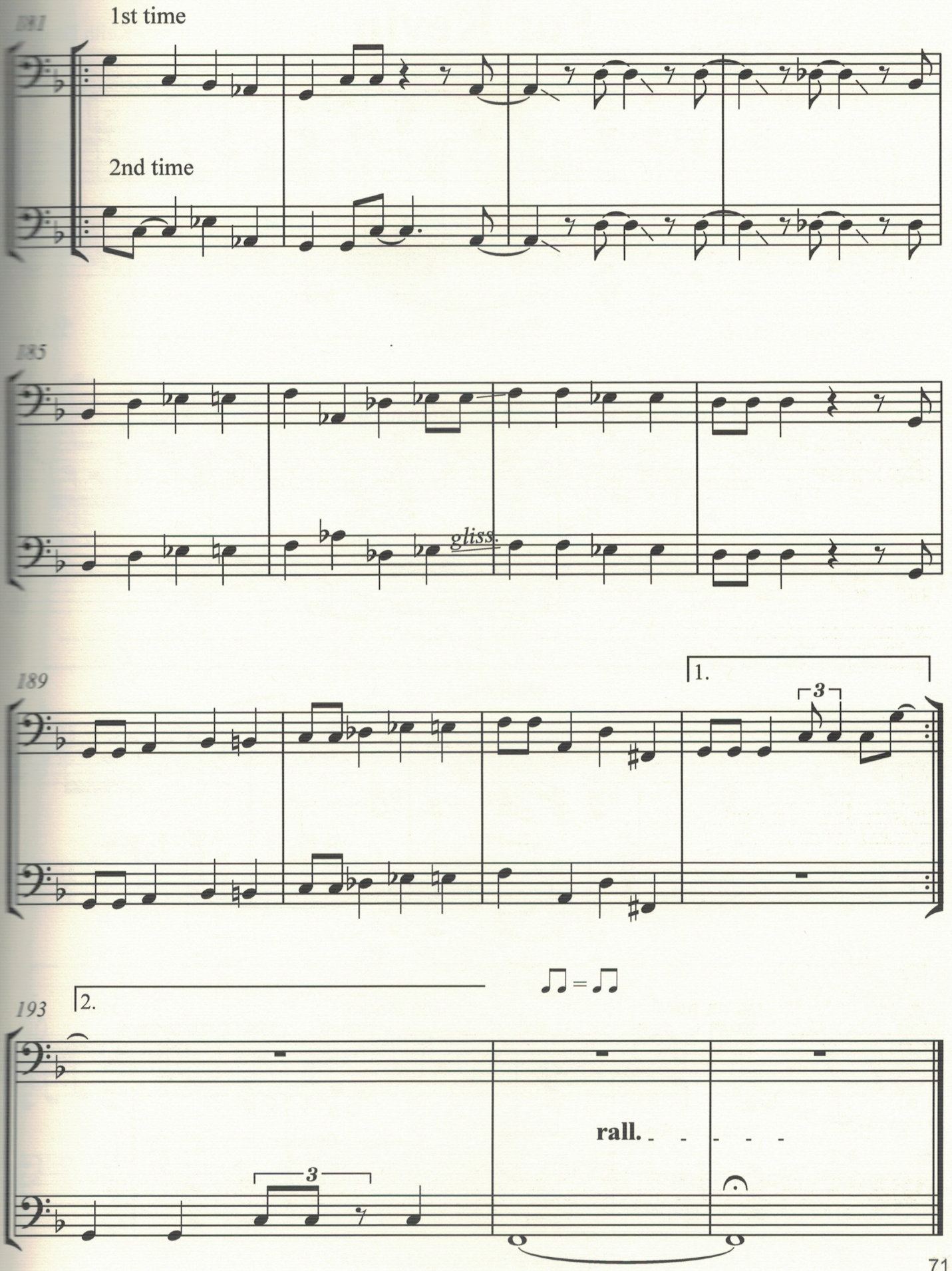
181
1st time
2nd time
185
gliss.
189
1.
3
193
2.
3
rall.

For Kevin

Keith Emerson

Piano + Strings patch

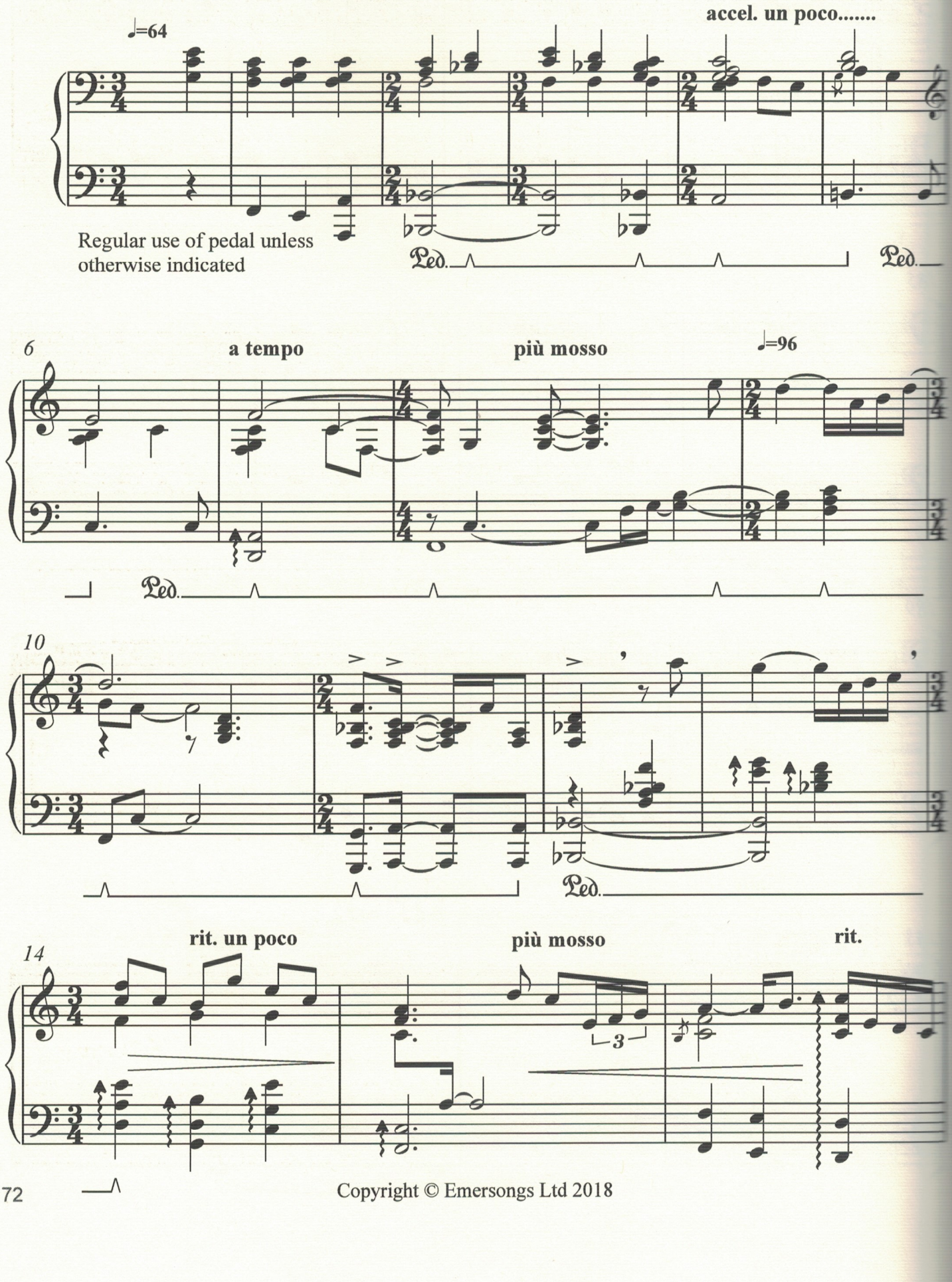

Copyright © Emersongs Ltd 2018

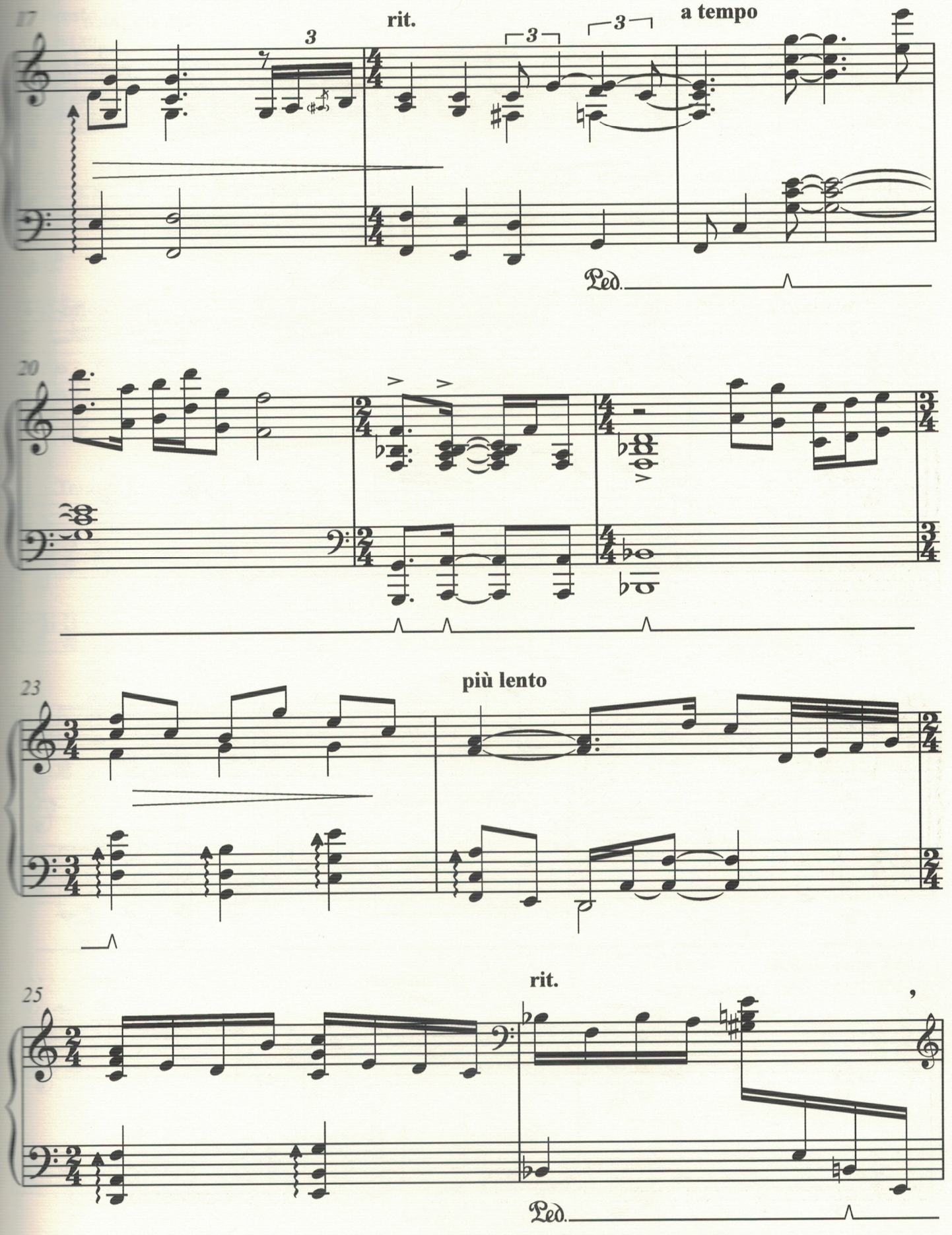
17
rit.
a tempo
Ped.
20
23
più lento
25
rit.
Ped.

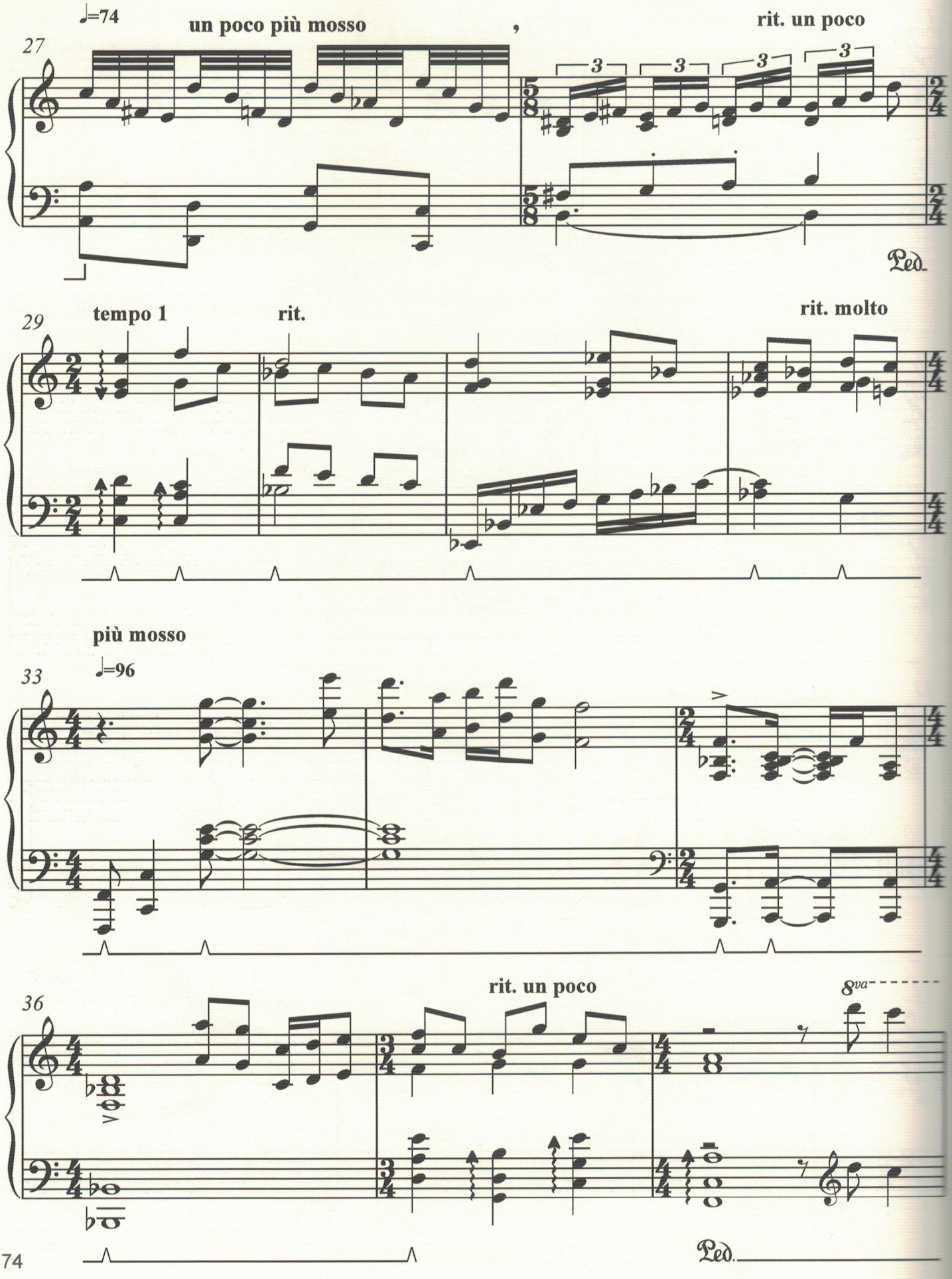
♩=74
un poco più mosso
rit. un poco
27
Ped.
29
tempo 1
rit.
rit. molto
più mosso
♩=96
33
36
rit. un poco
8va
Ped.

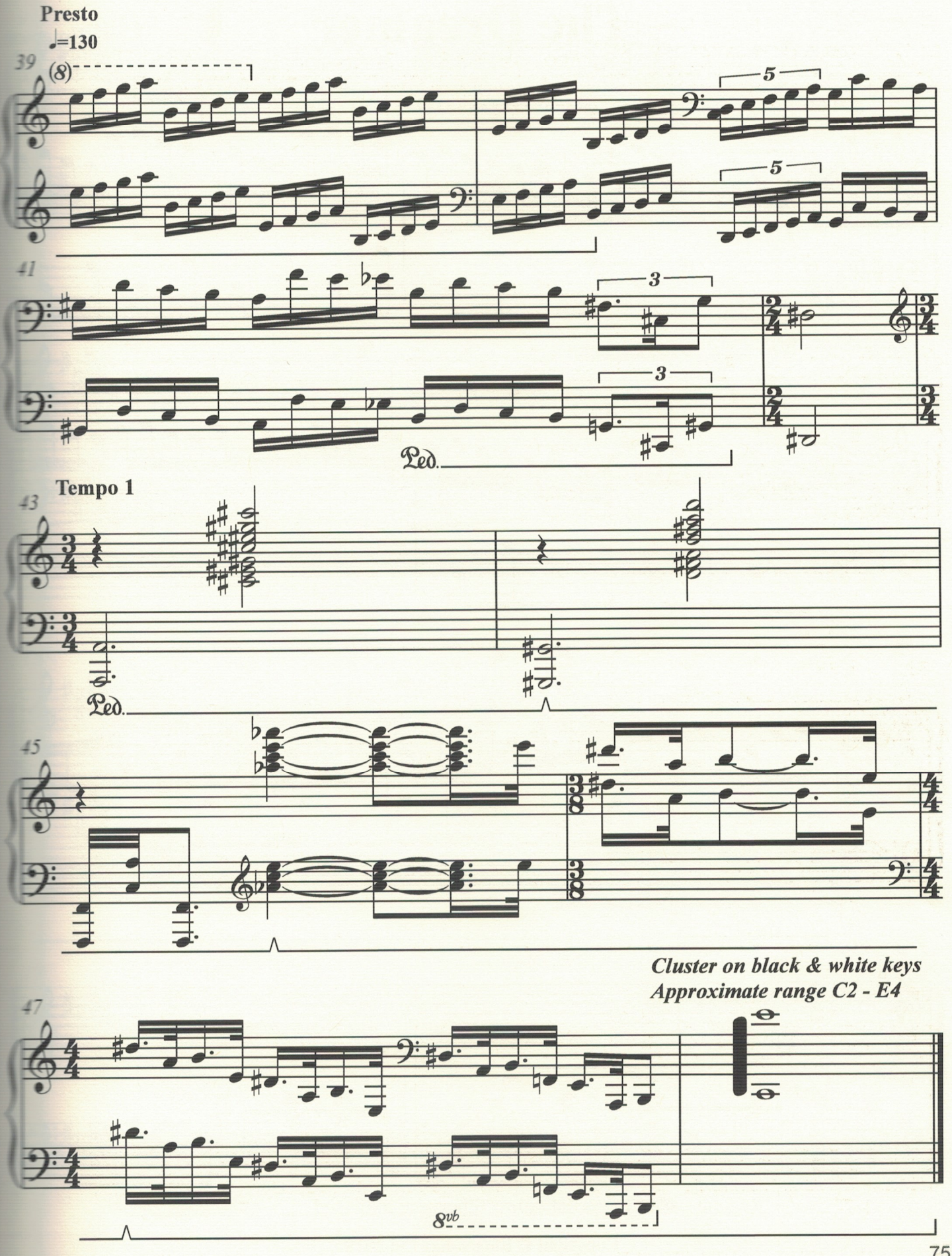
Presto
♩=130
39
(8)
5
5
41
3
3
Ped.
Tempo 1
43
Ped.
45
Cluster on black & white keys
Approximate range C2 - E4
47
8vb

The Dreamer

Keith Emerson

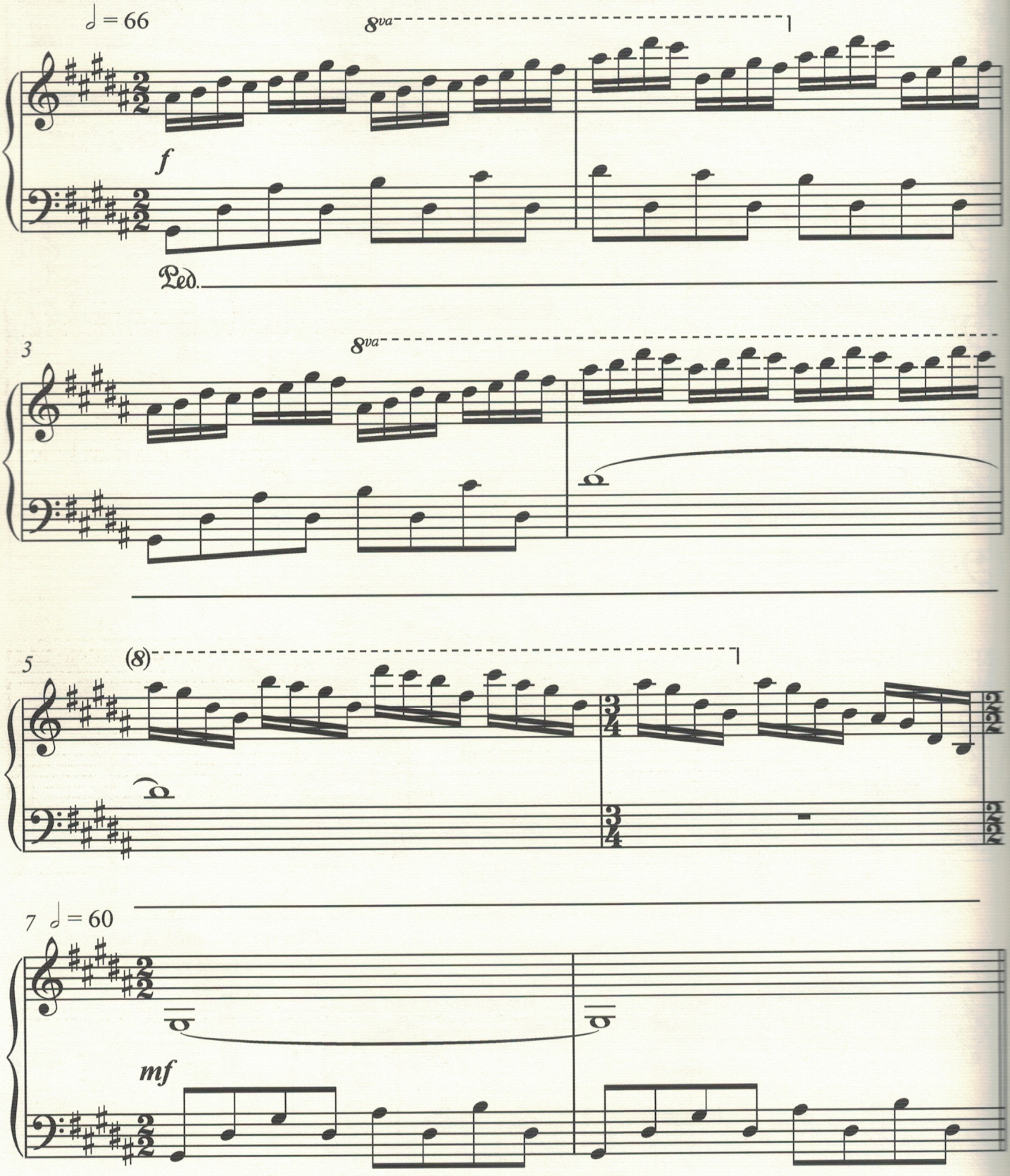

Regular use of the pedal unless otherwise indicated

Copyright © Emersongs Ltd 2018

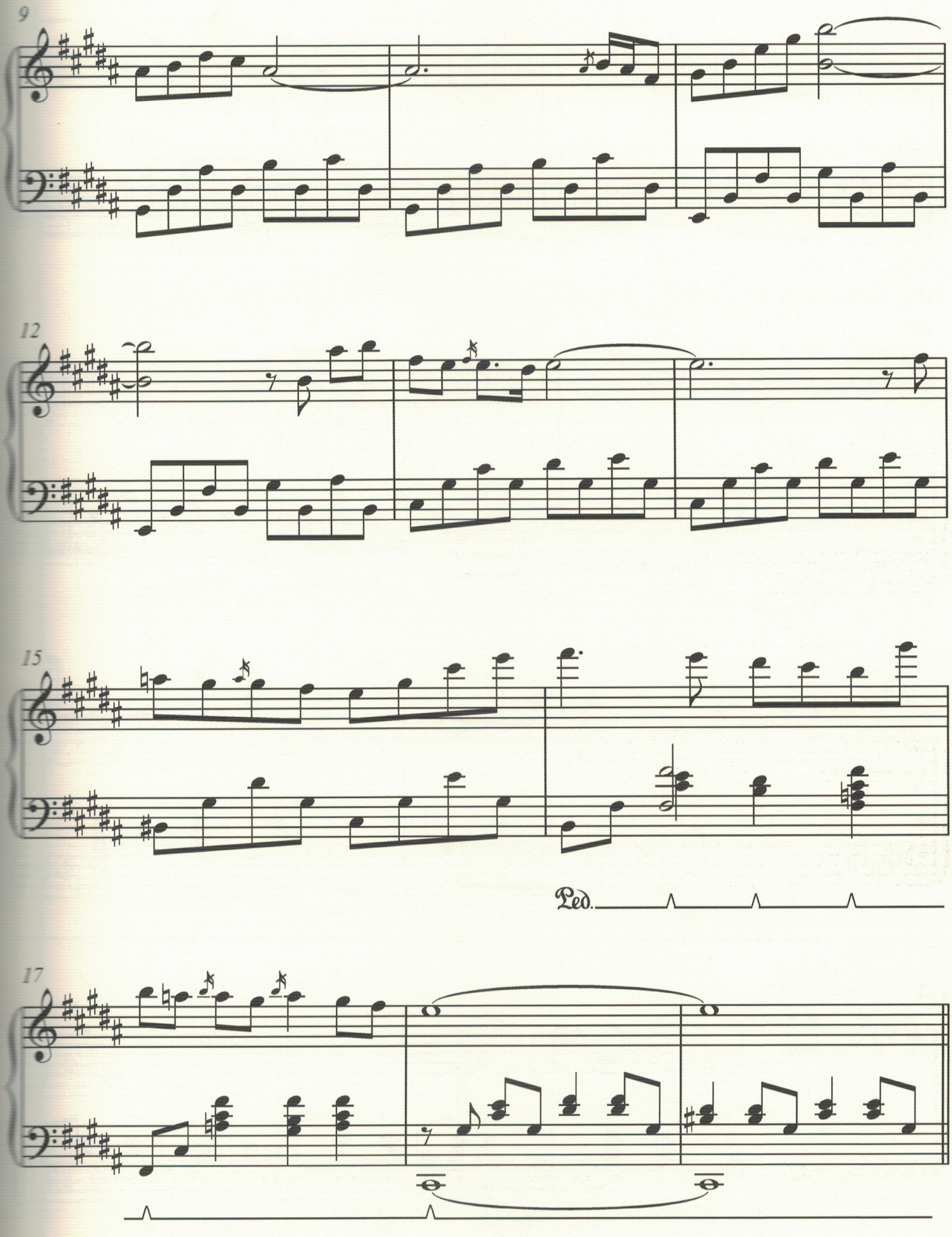
9
12
15
Ped.
17

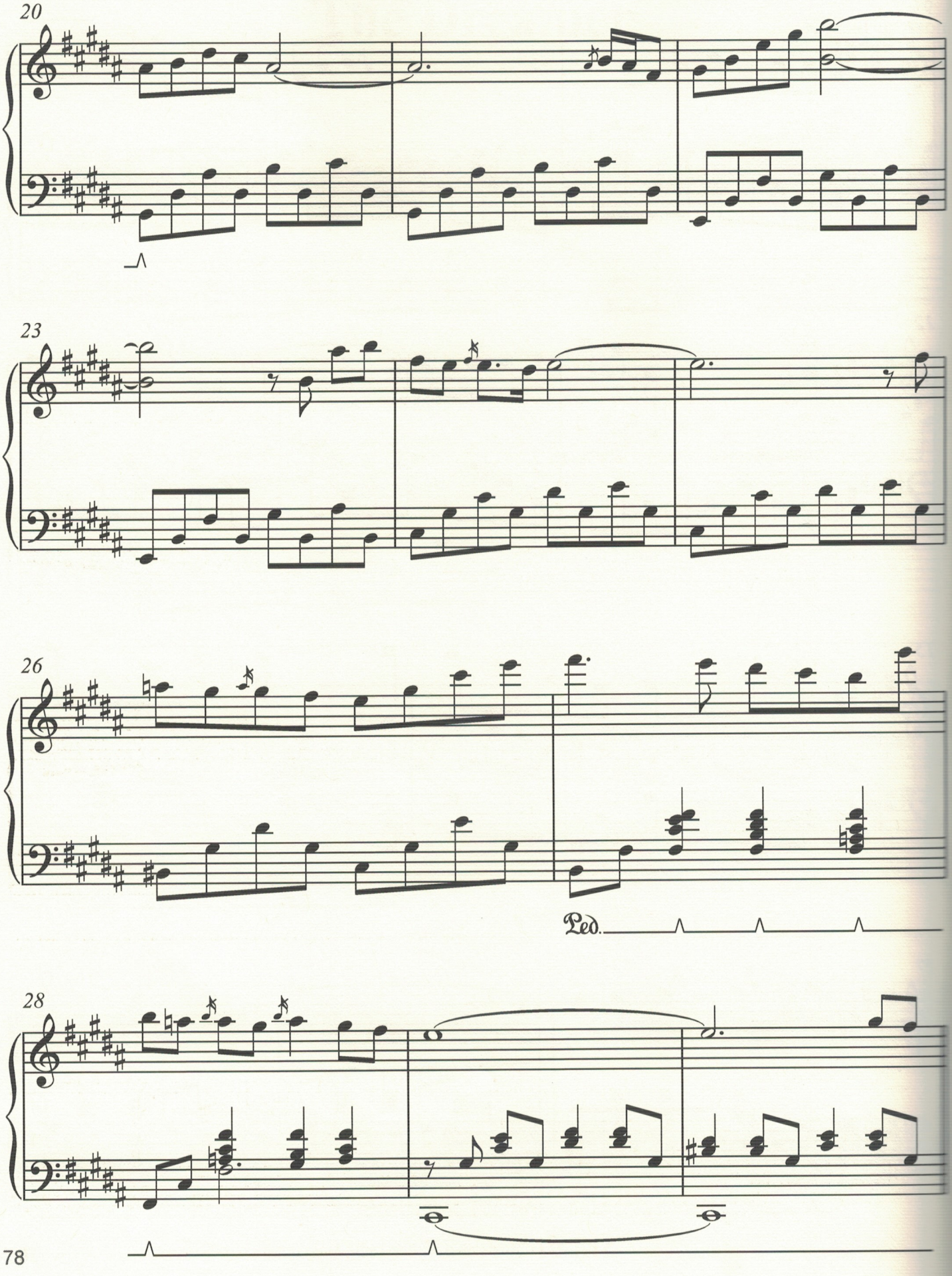
20
23
26
Ped.
28

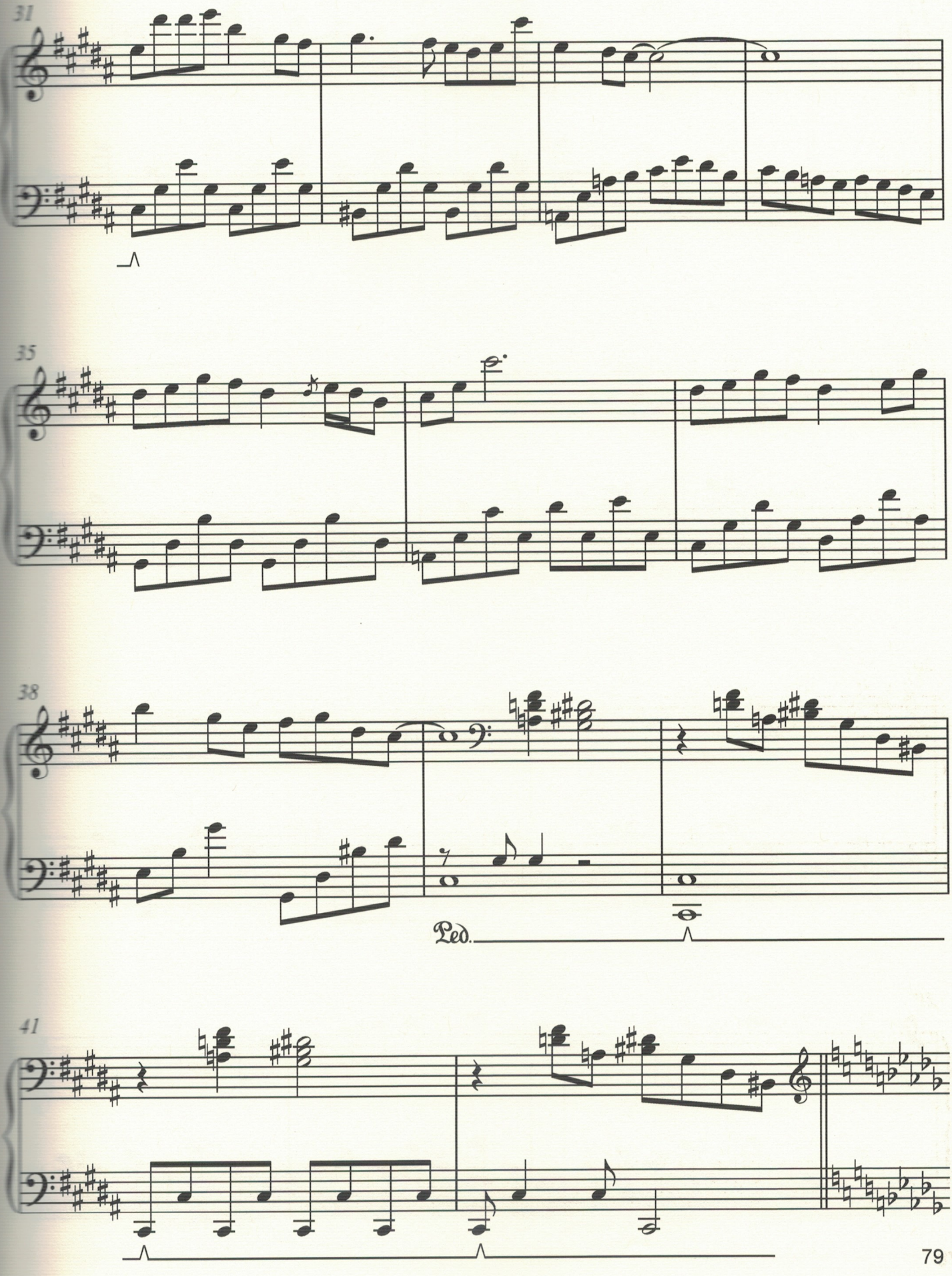
31
35
38
Ped.
41

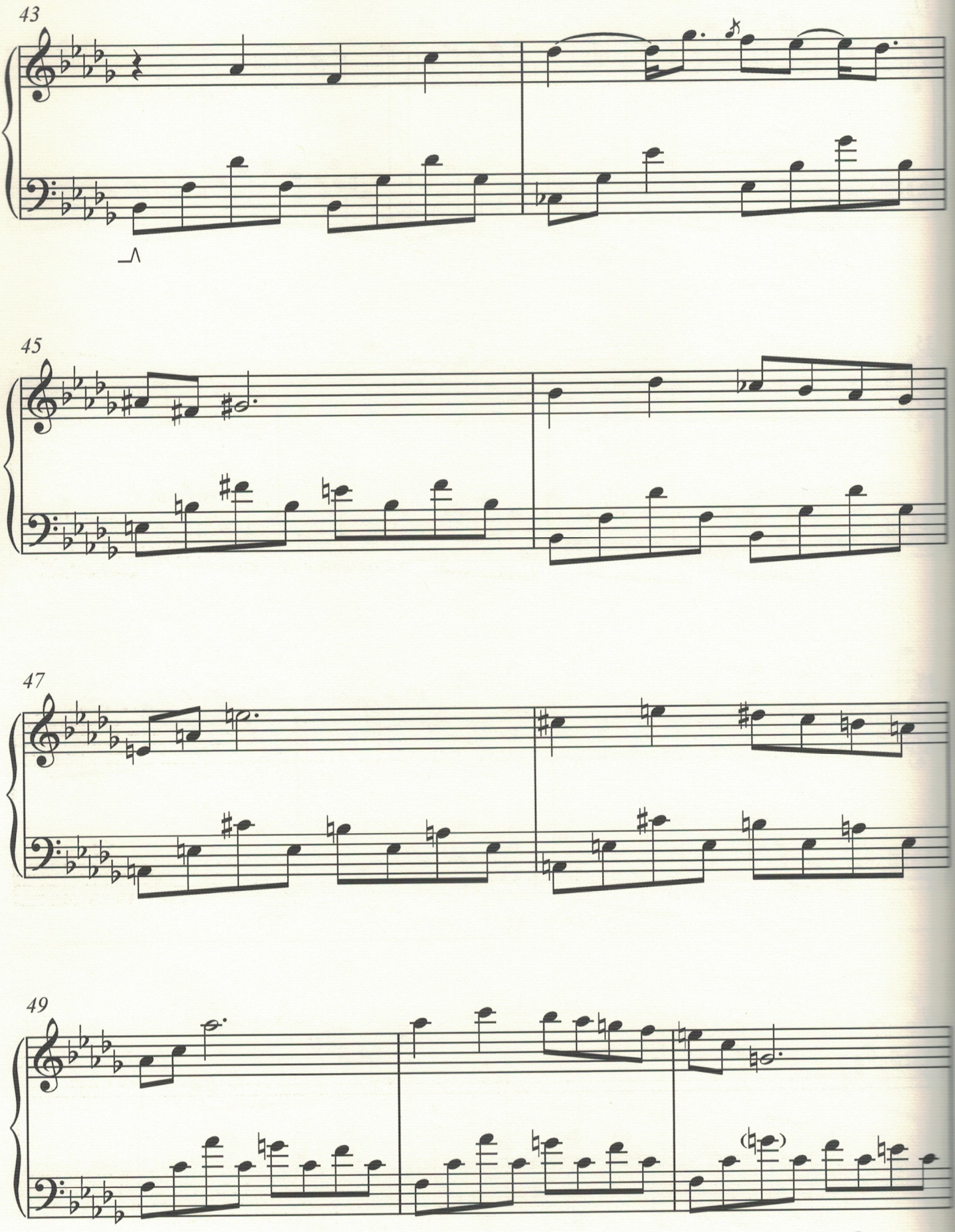
43
45
47
49

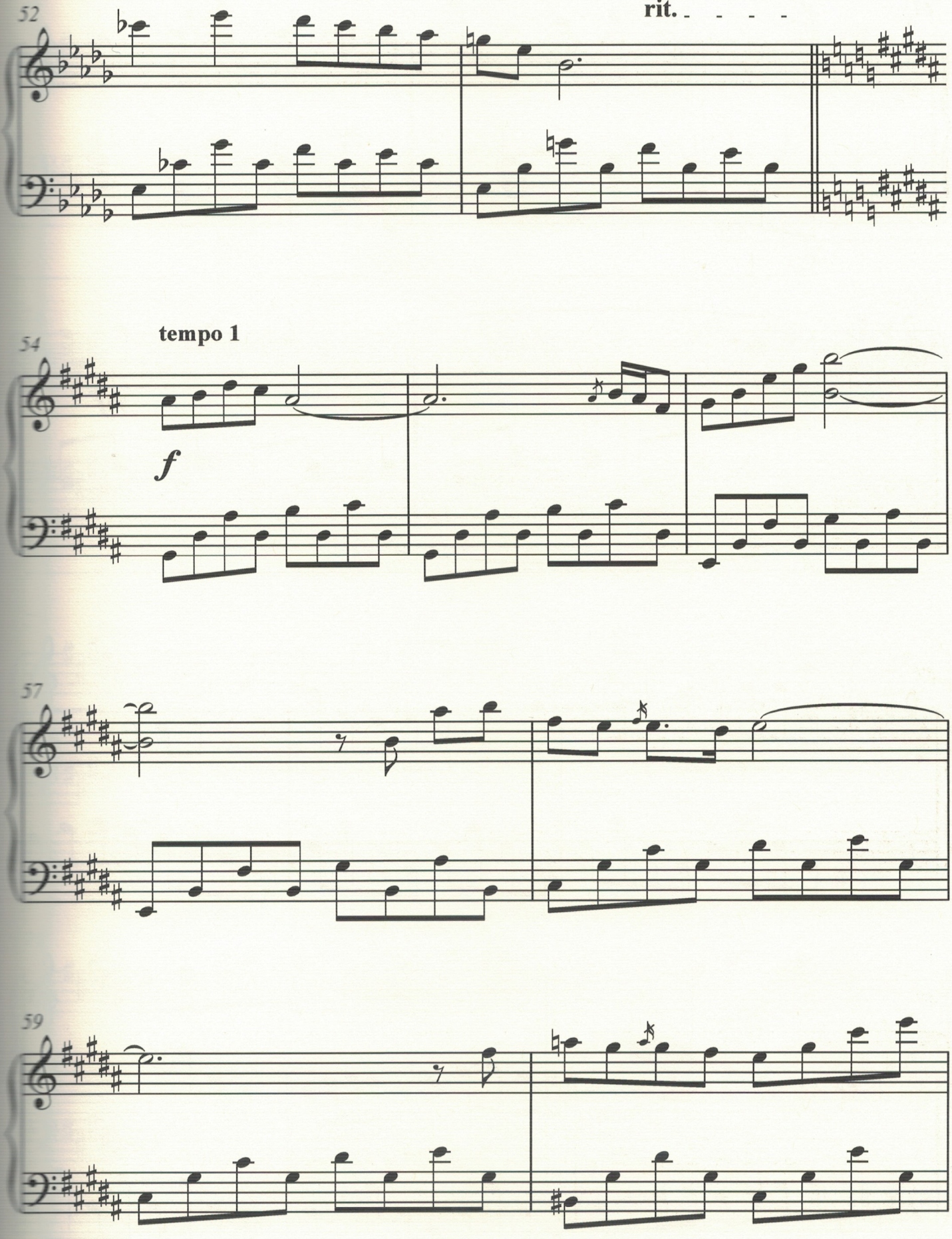
52
rit.
54
tempo 1
f
57
59

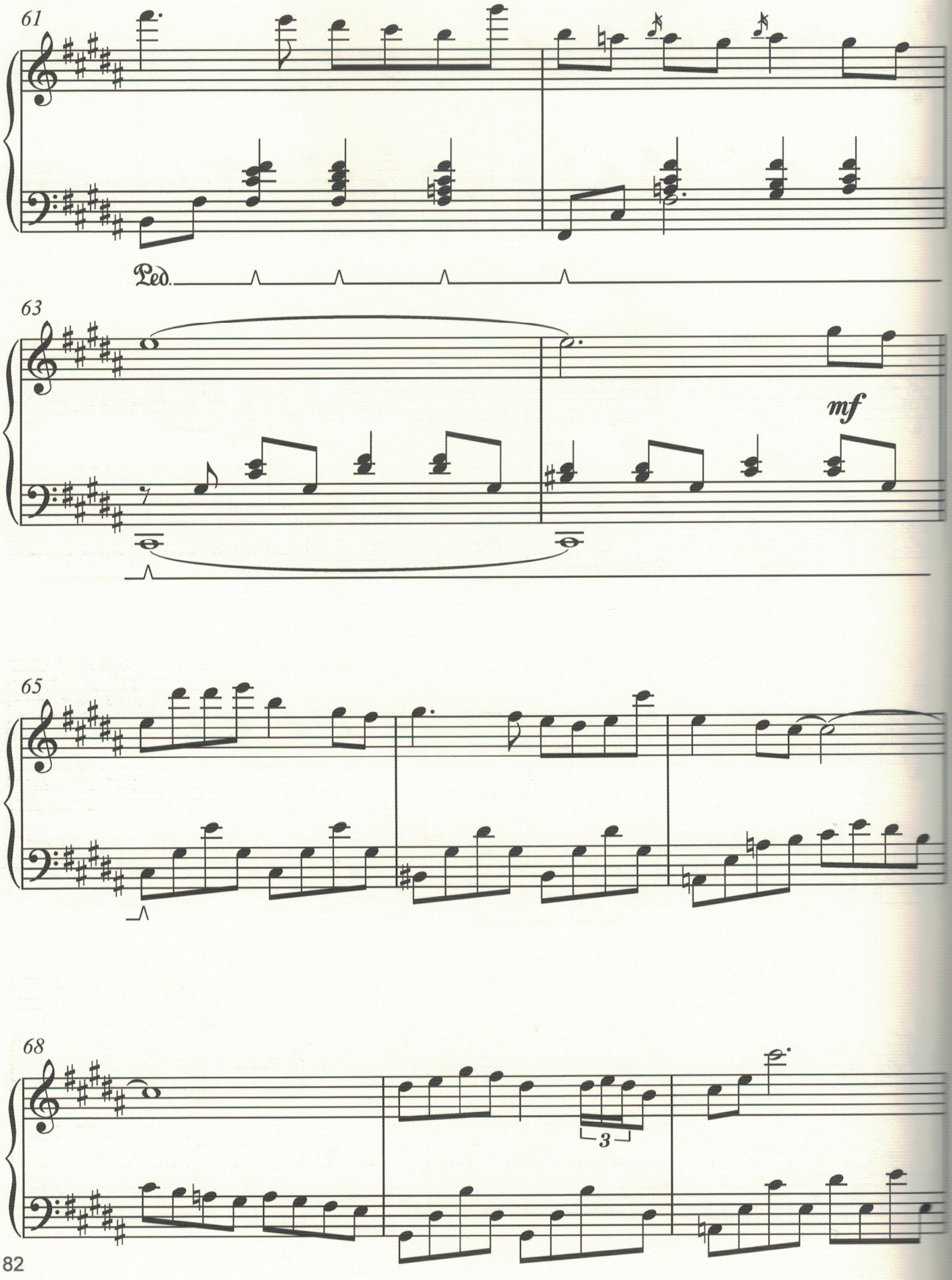
61
Ped.
63
mf
65
68
3

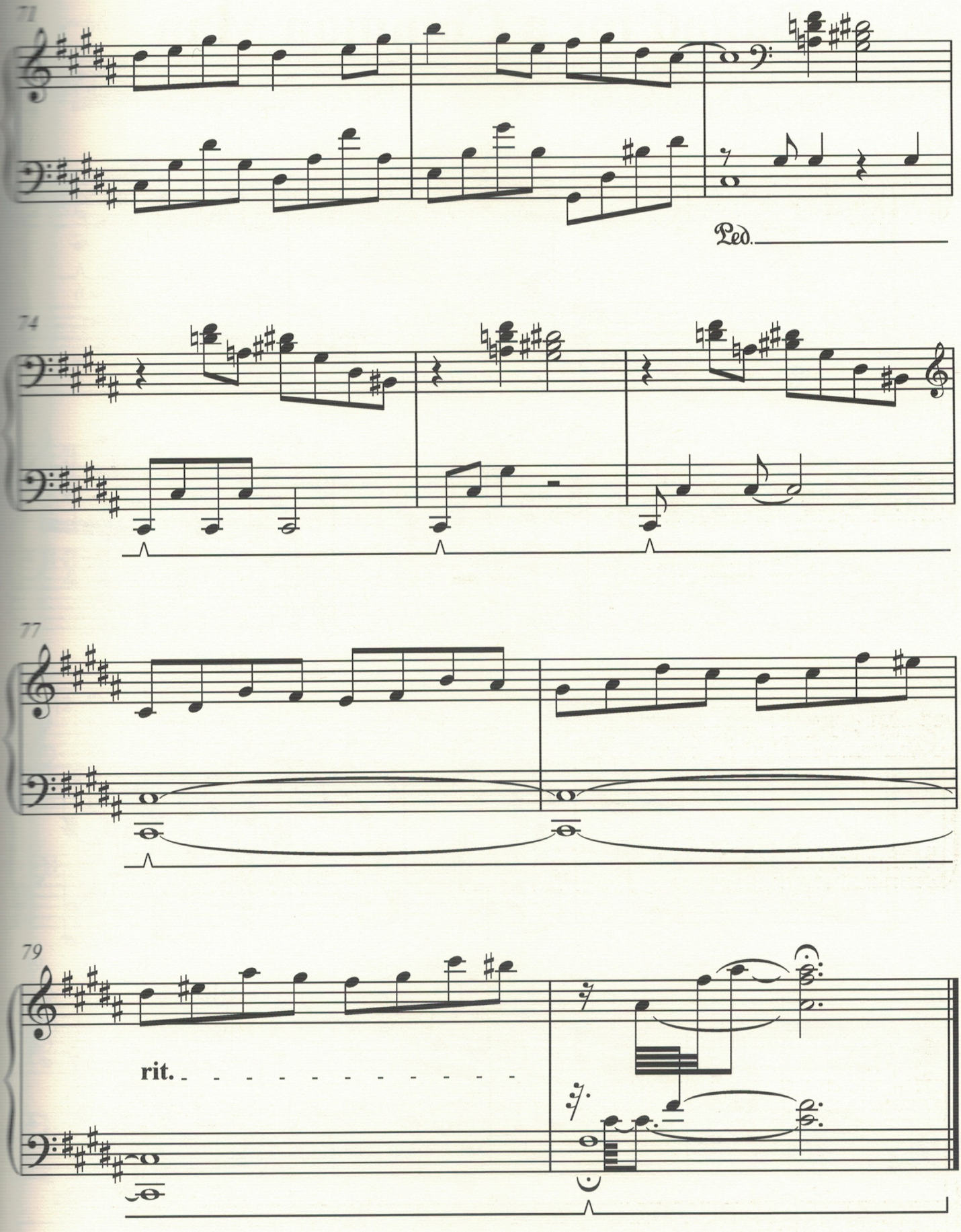
71
Ped.
74
77
79
rit.

Ballad for a Common Man

Keith Emerson

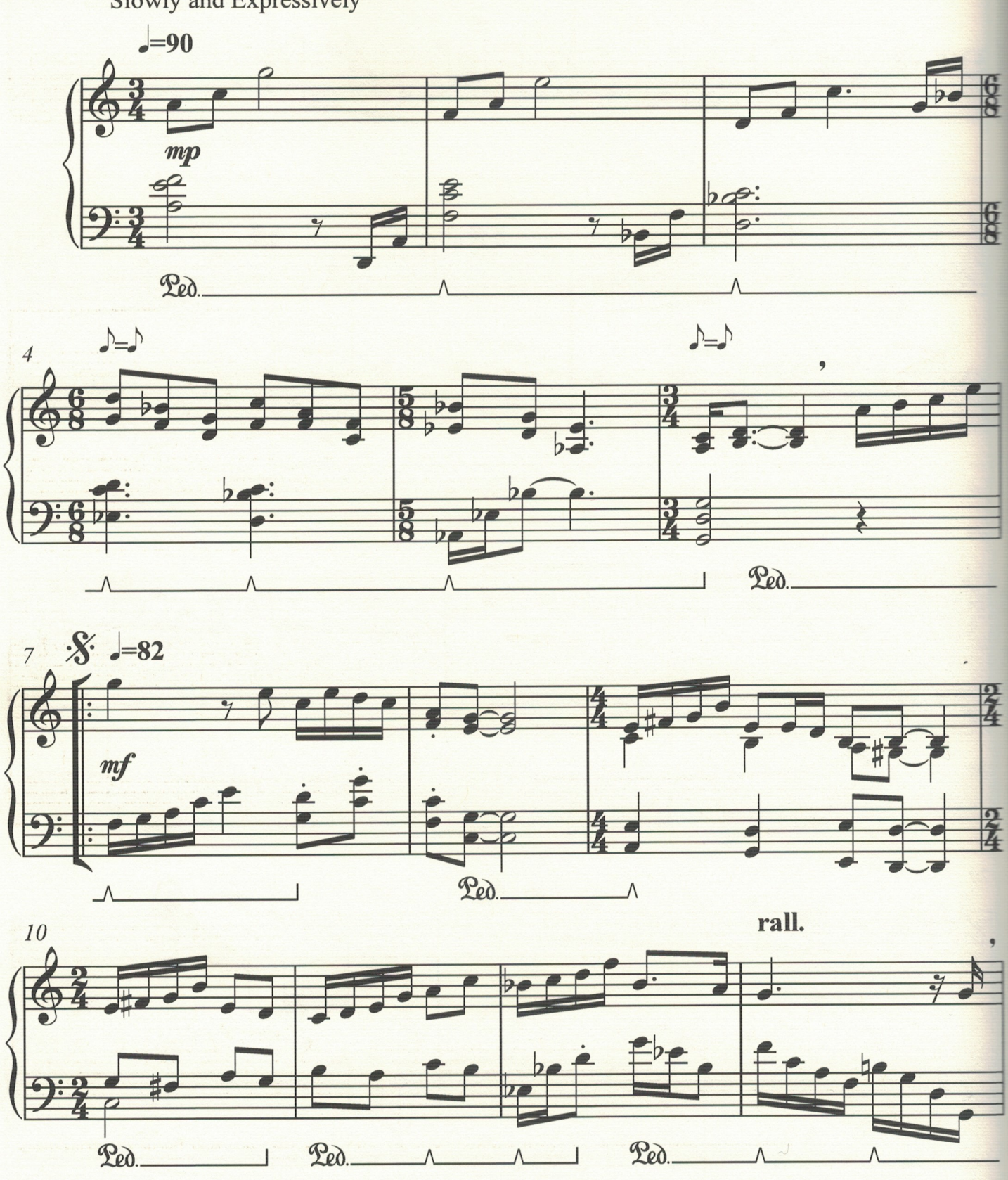

Copyright © Emersongs Ltd 2018

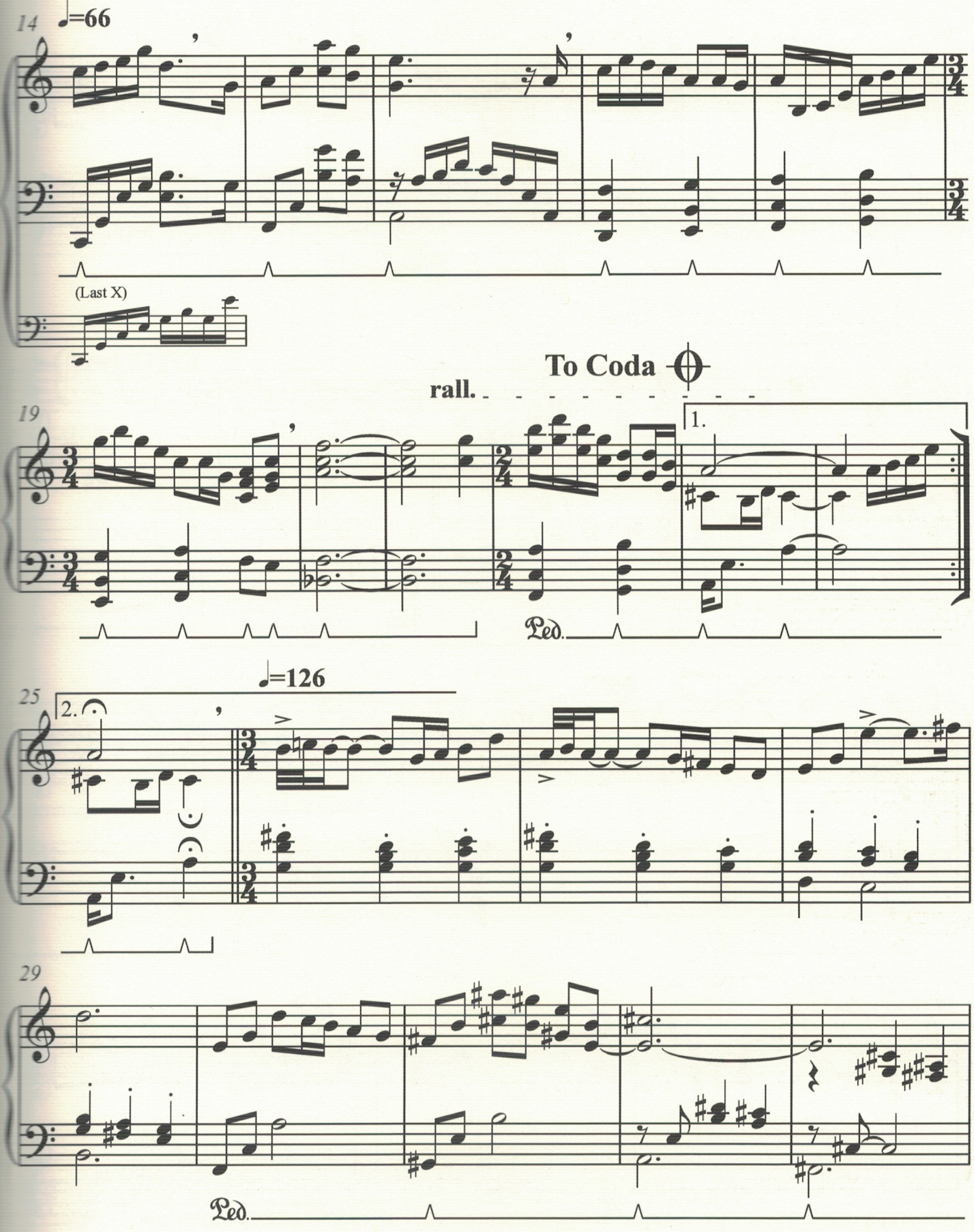
14
♩=66
(Last X)
To Coda
rall.
19
1.
Ped.
♩=126
25
2.
29
Ped.

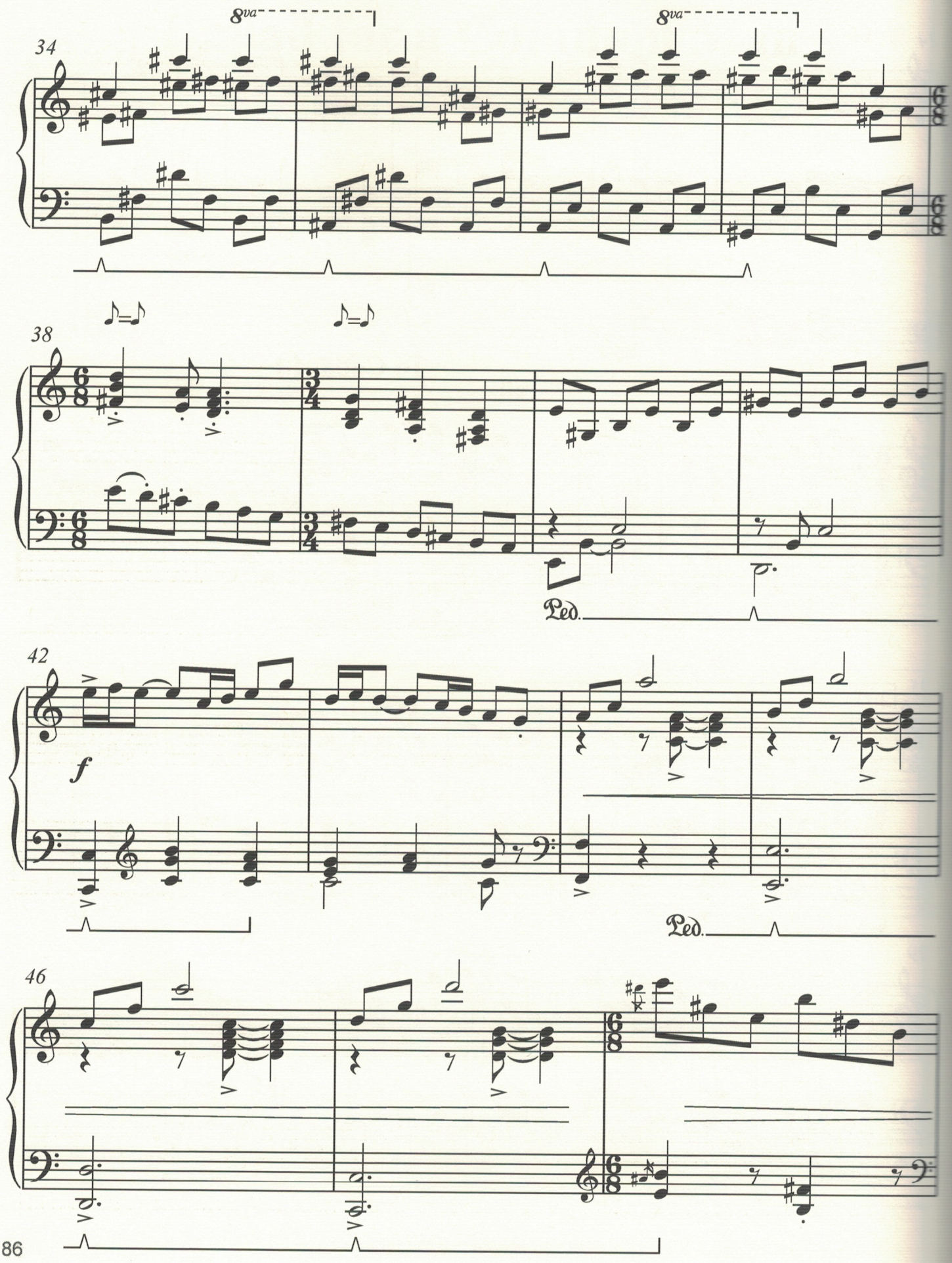
8va
8va
34
38
42
46
f
Ped.
Ped.

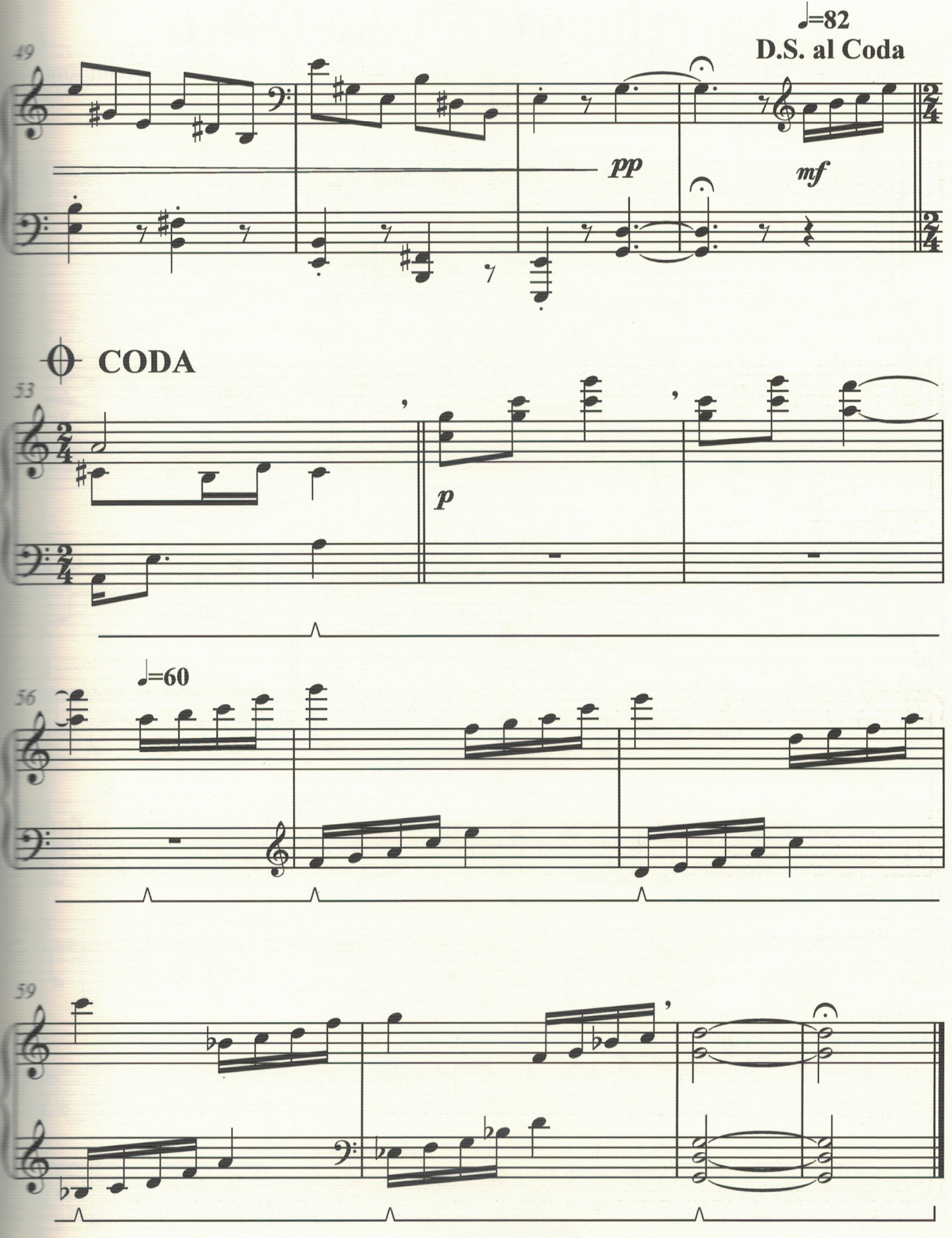
49
♩=82
D.S. al Coda
pp
mf
CODA
53
p
56
♩=60
59

Barrelhouse Shake-Down

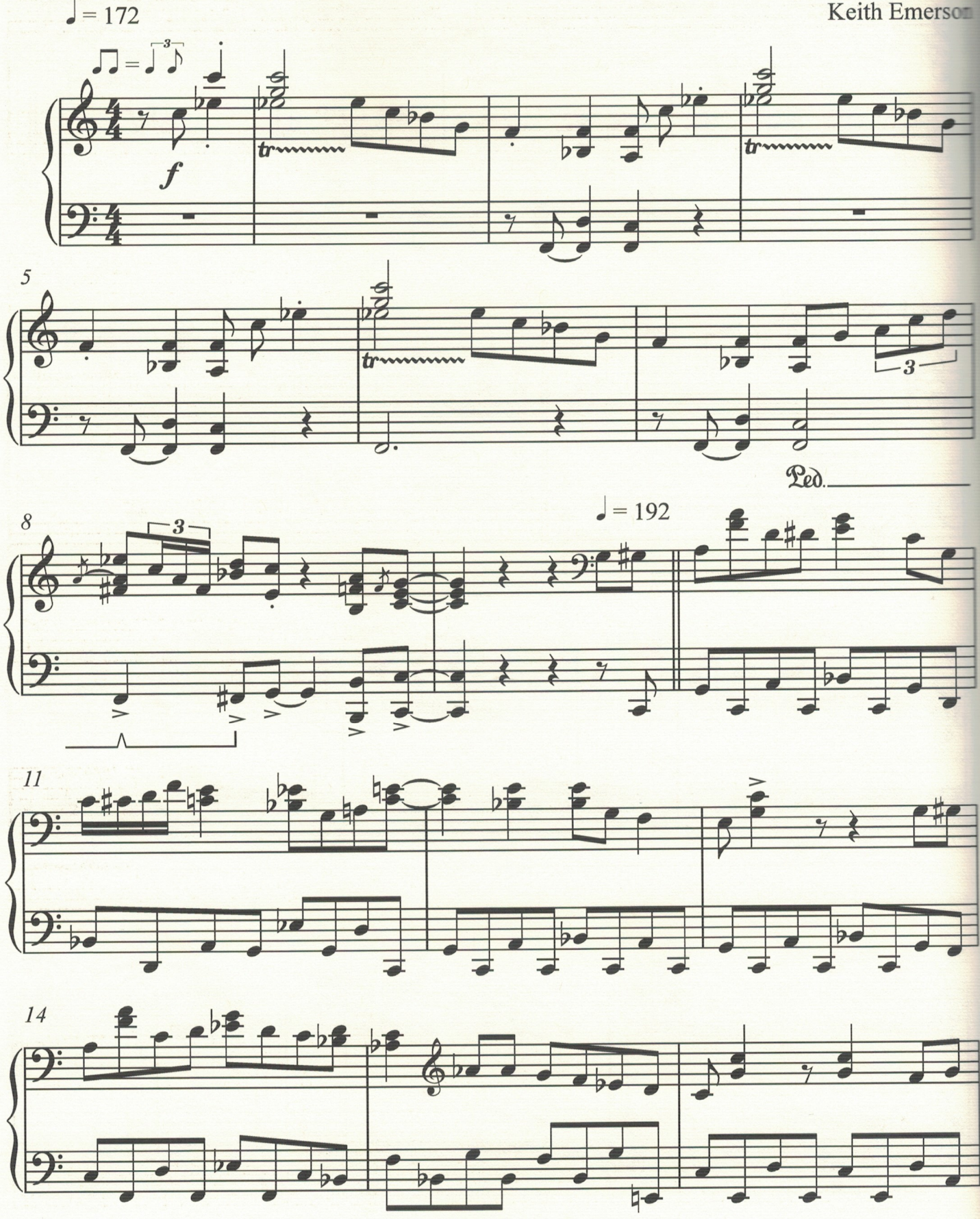

Copyright © Emersongs Ltd 2018

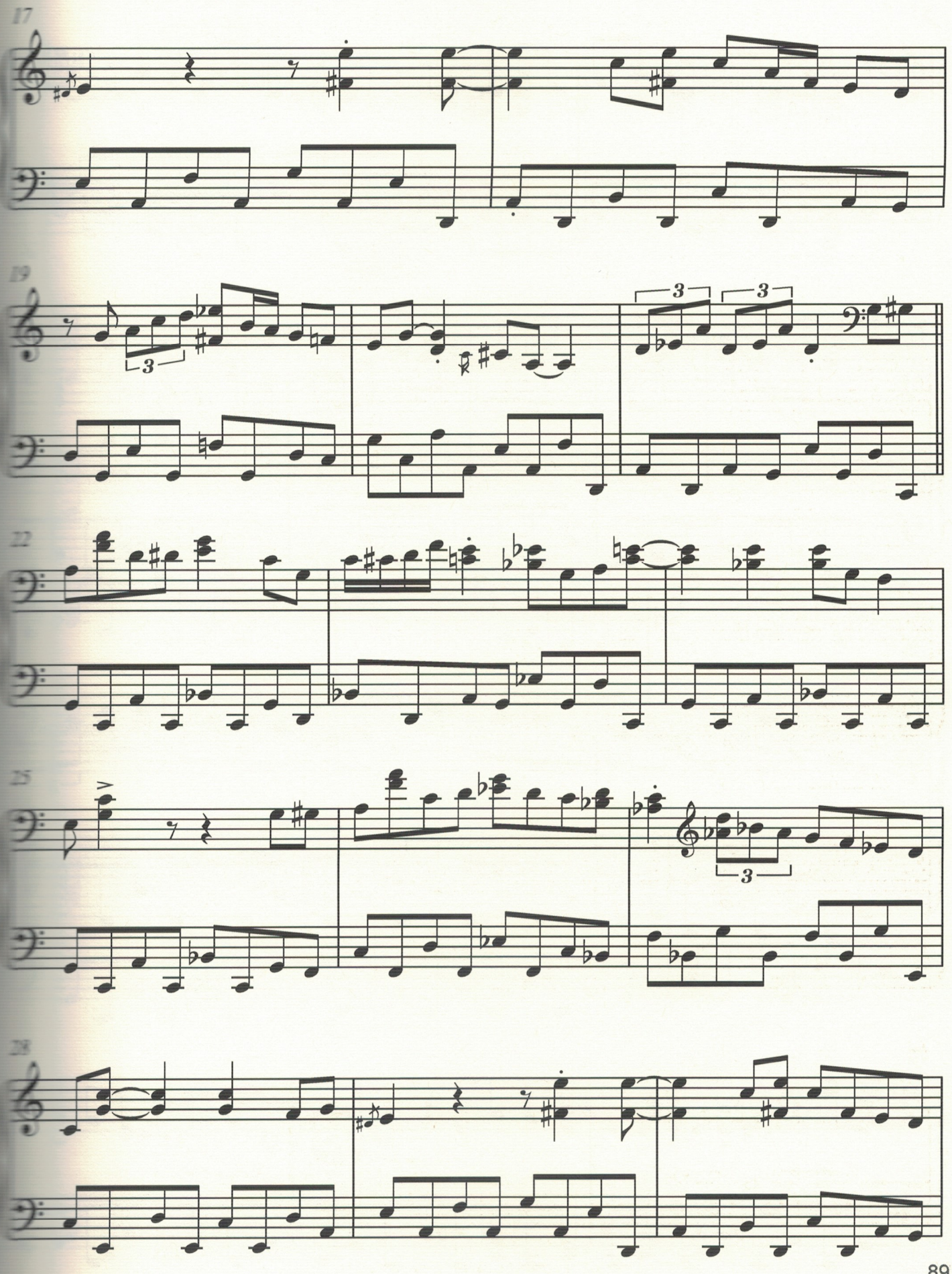
17
19
3
3
3
22
25
3
28

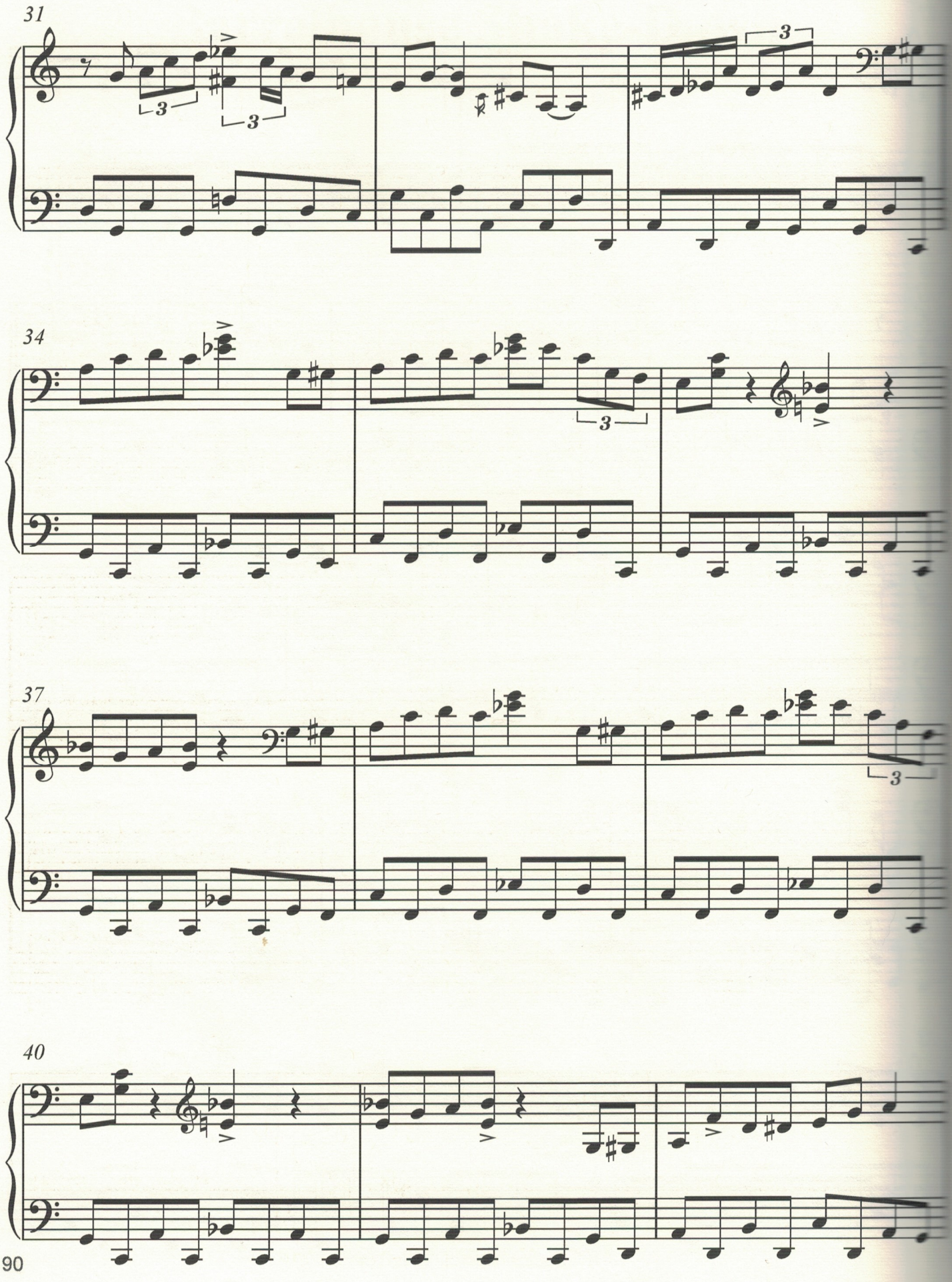
31
34
37
40

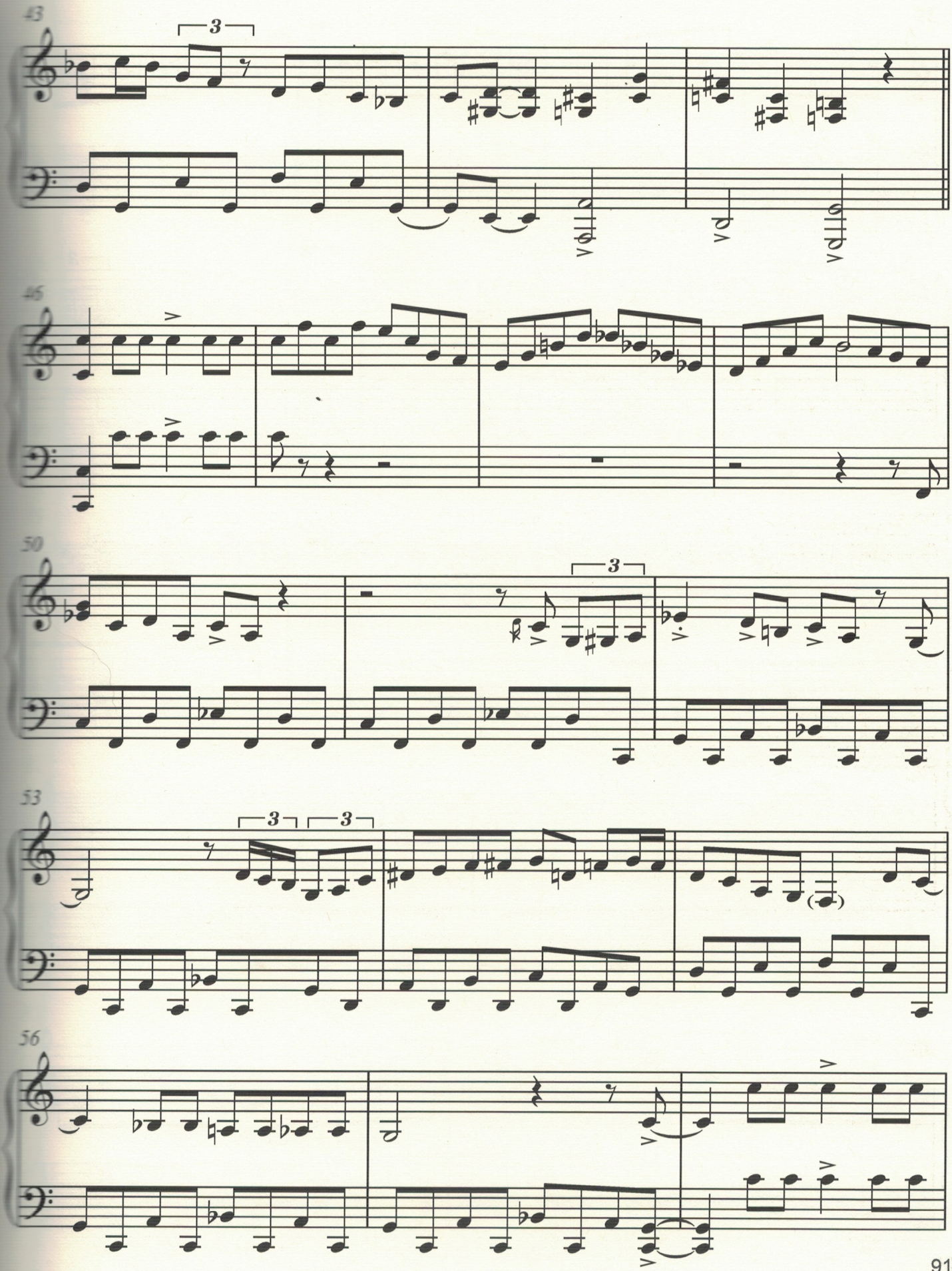
43
3
46
50
3
53
3
3
56

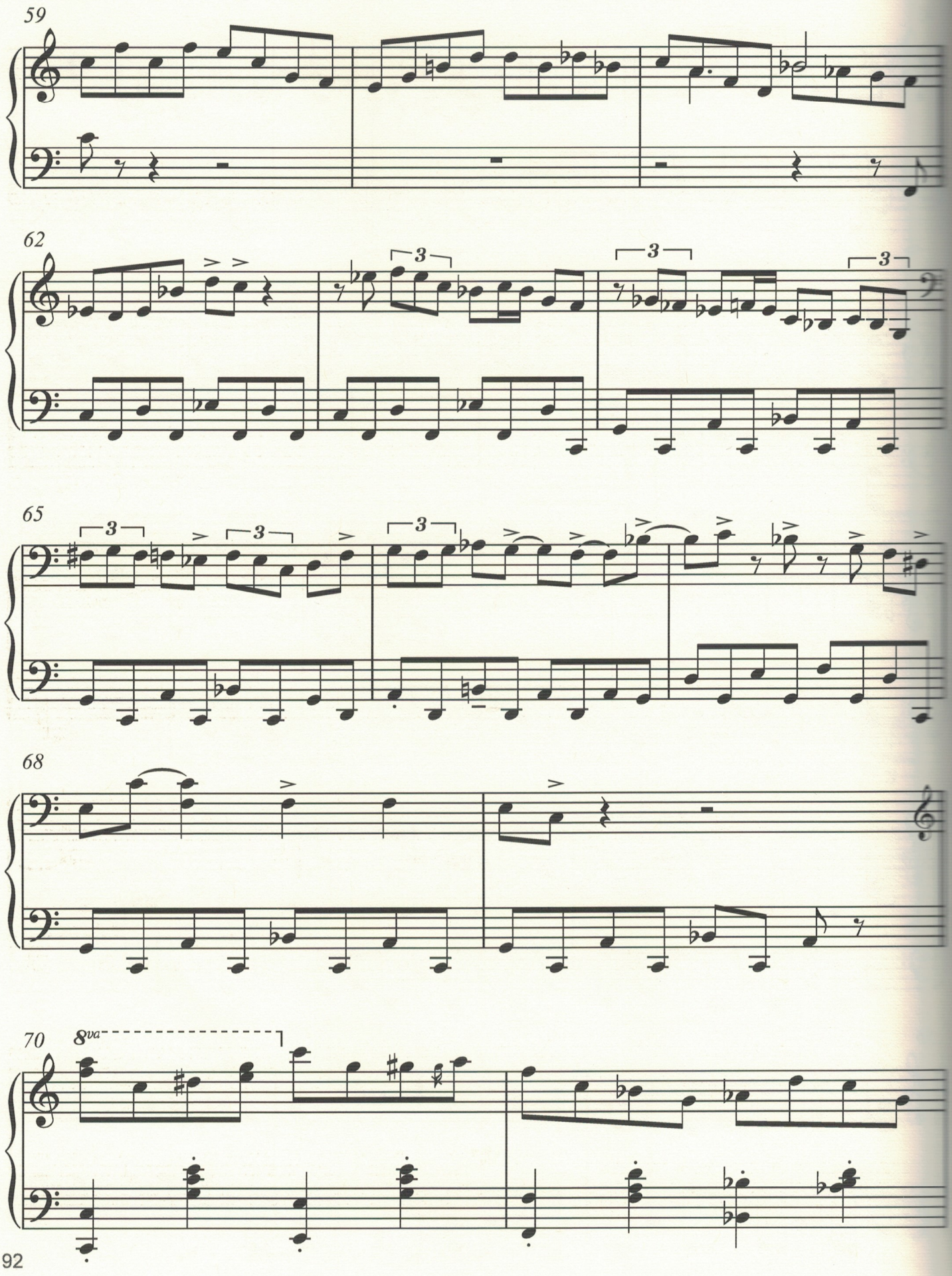
59
62
65
68
70
8va

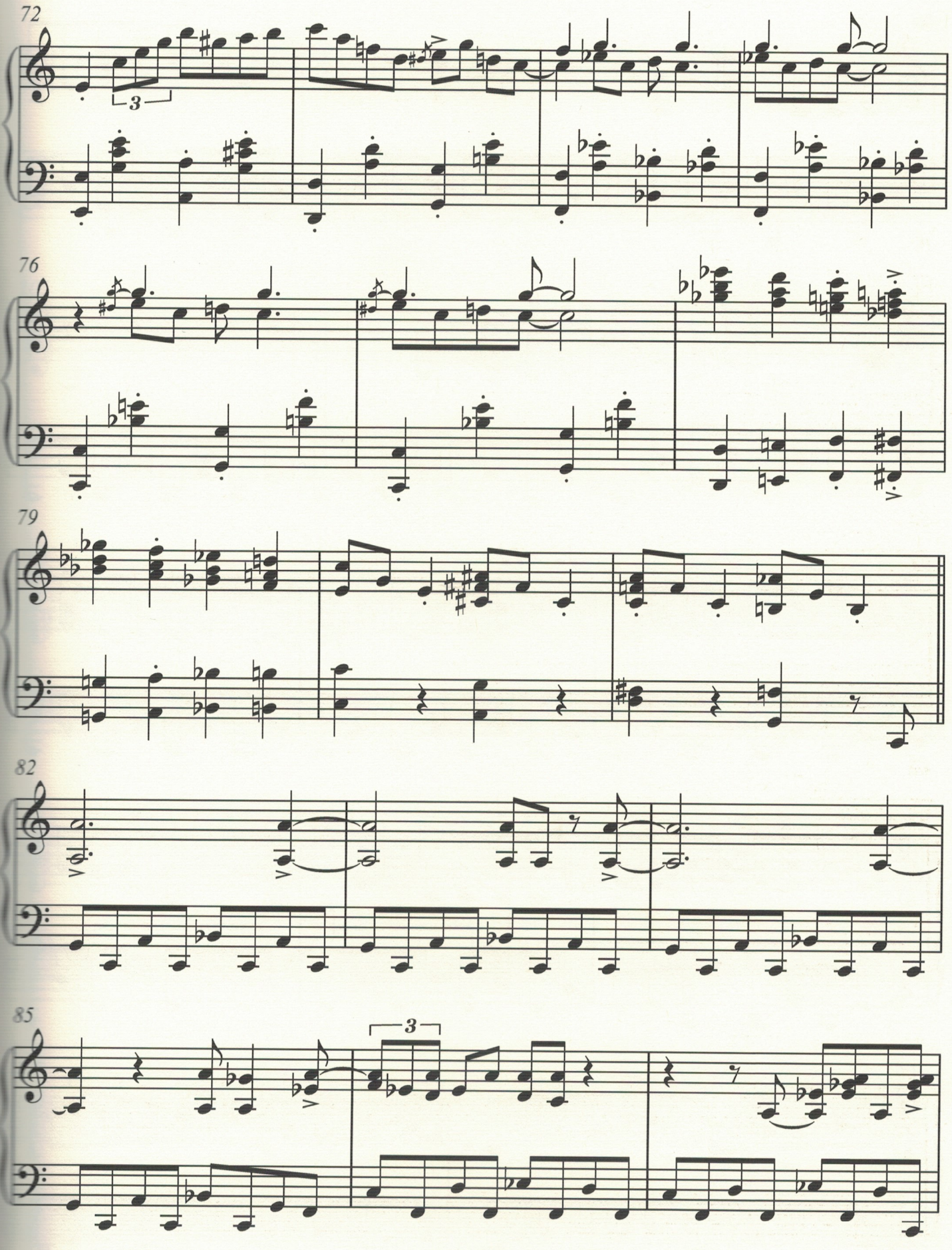
72
3
76
79
82
85
3

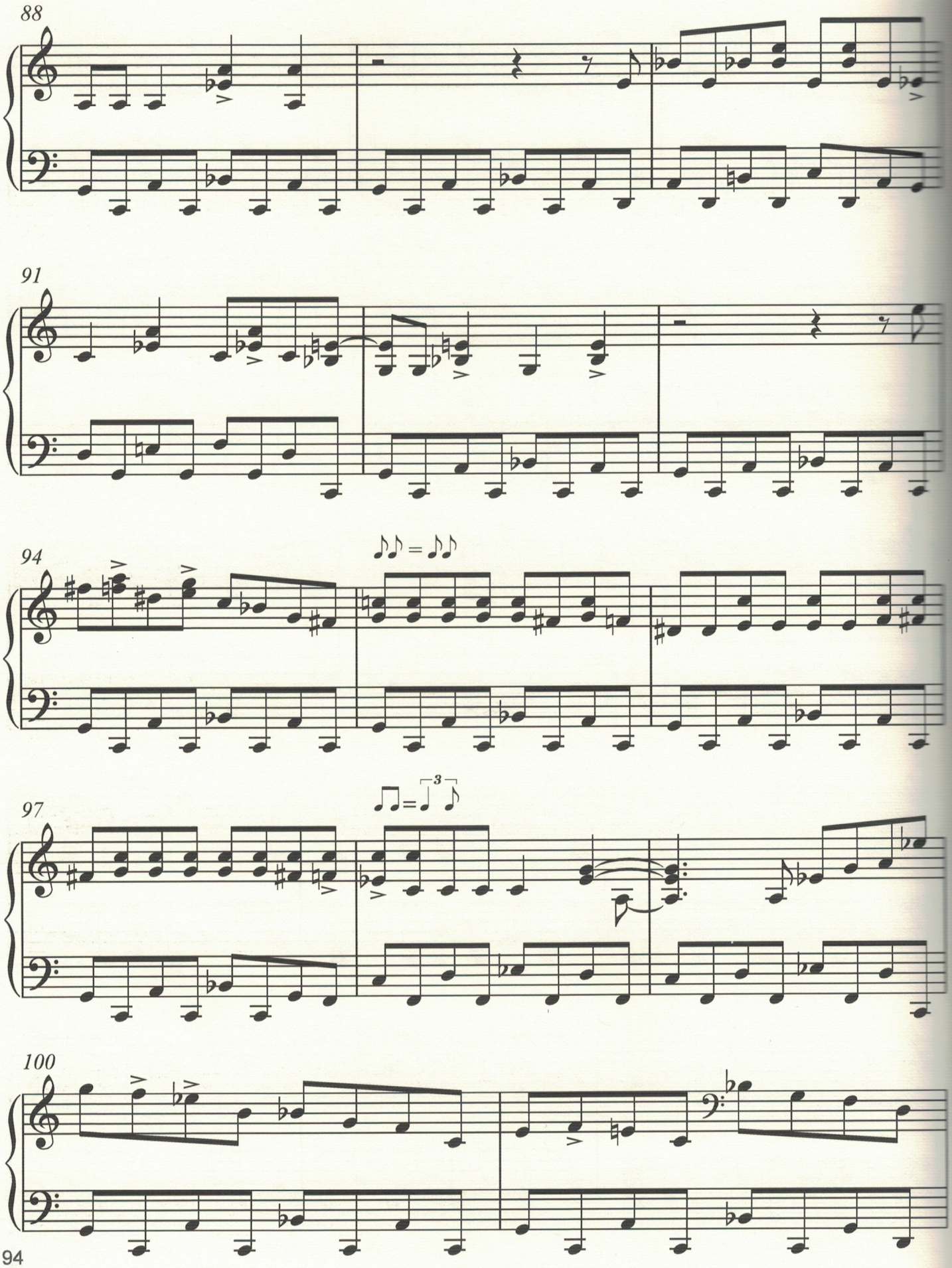
88
91
94
♪♪ = ♪♪
97
100

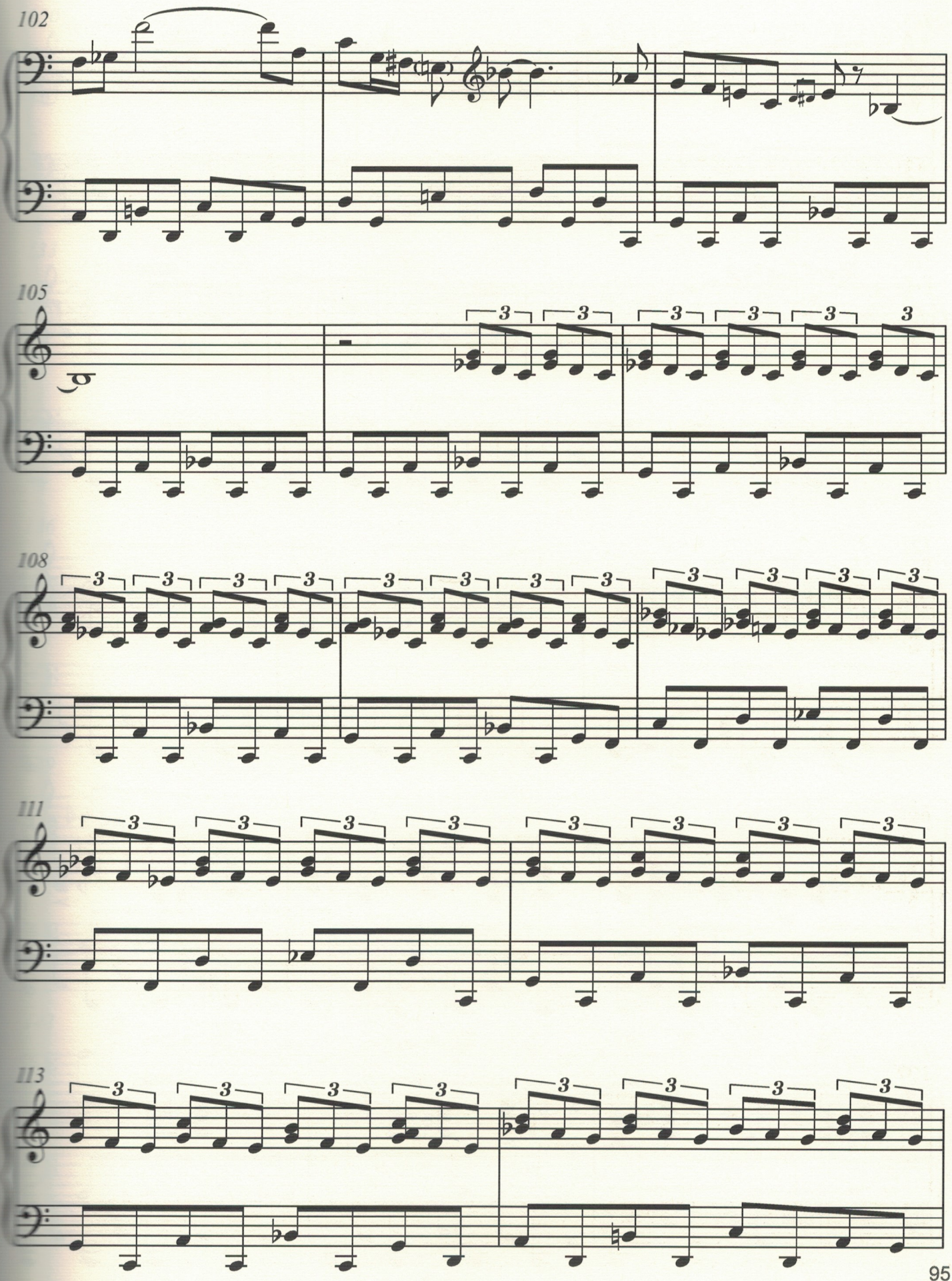
102
105
108
111
113

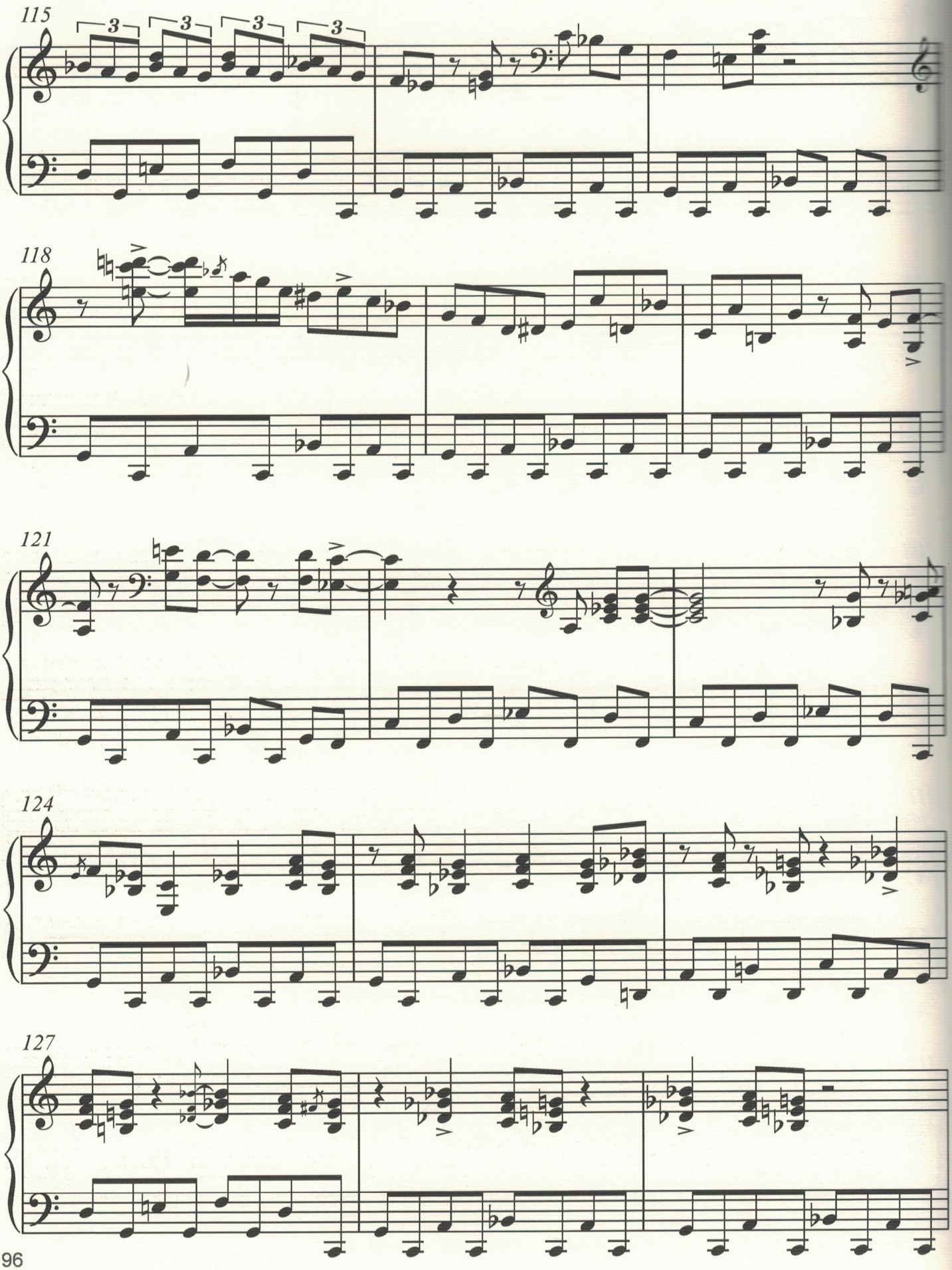
115
3
3
3
3
118
121
124
127

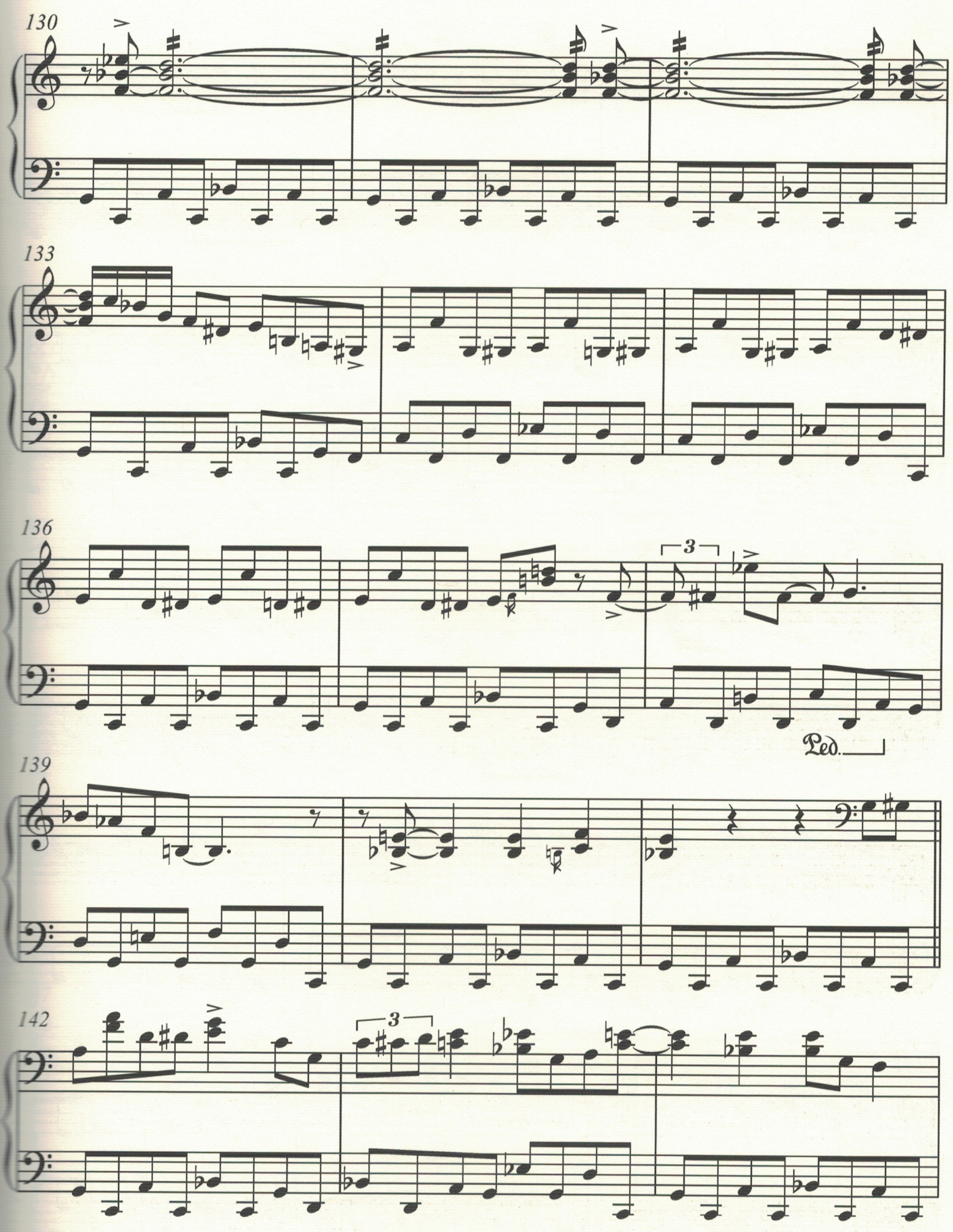
130
133
136
3
Ped.
139
142
3

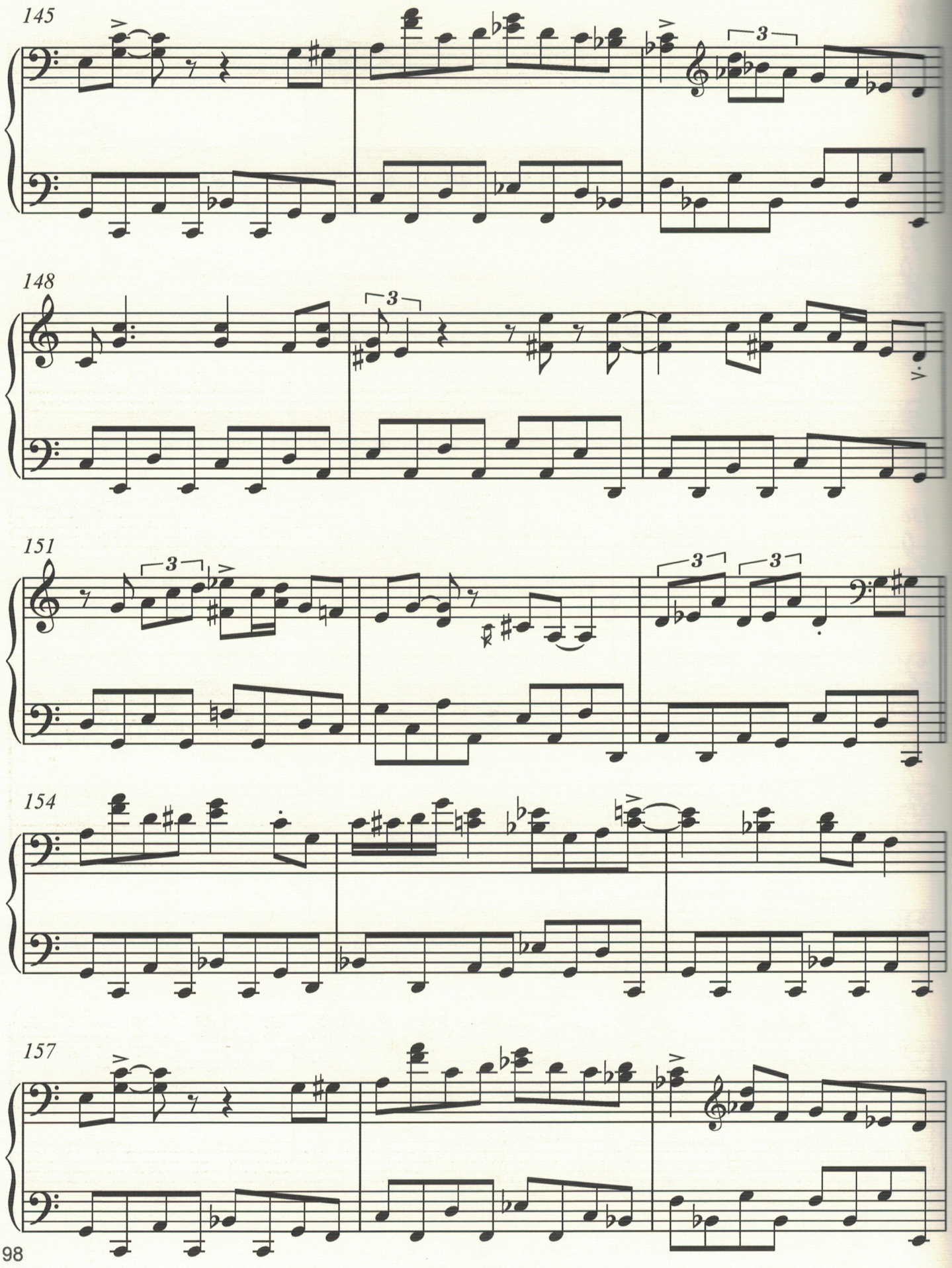
145
148
151
154
157

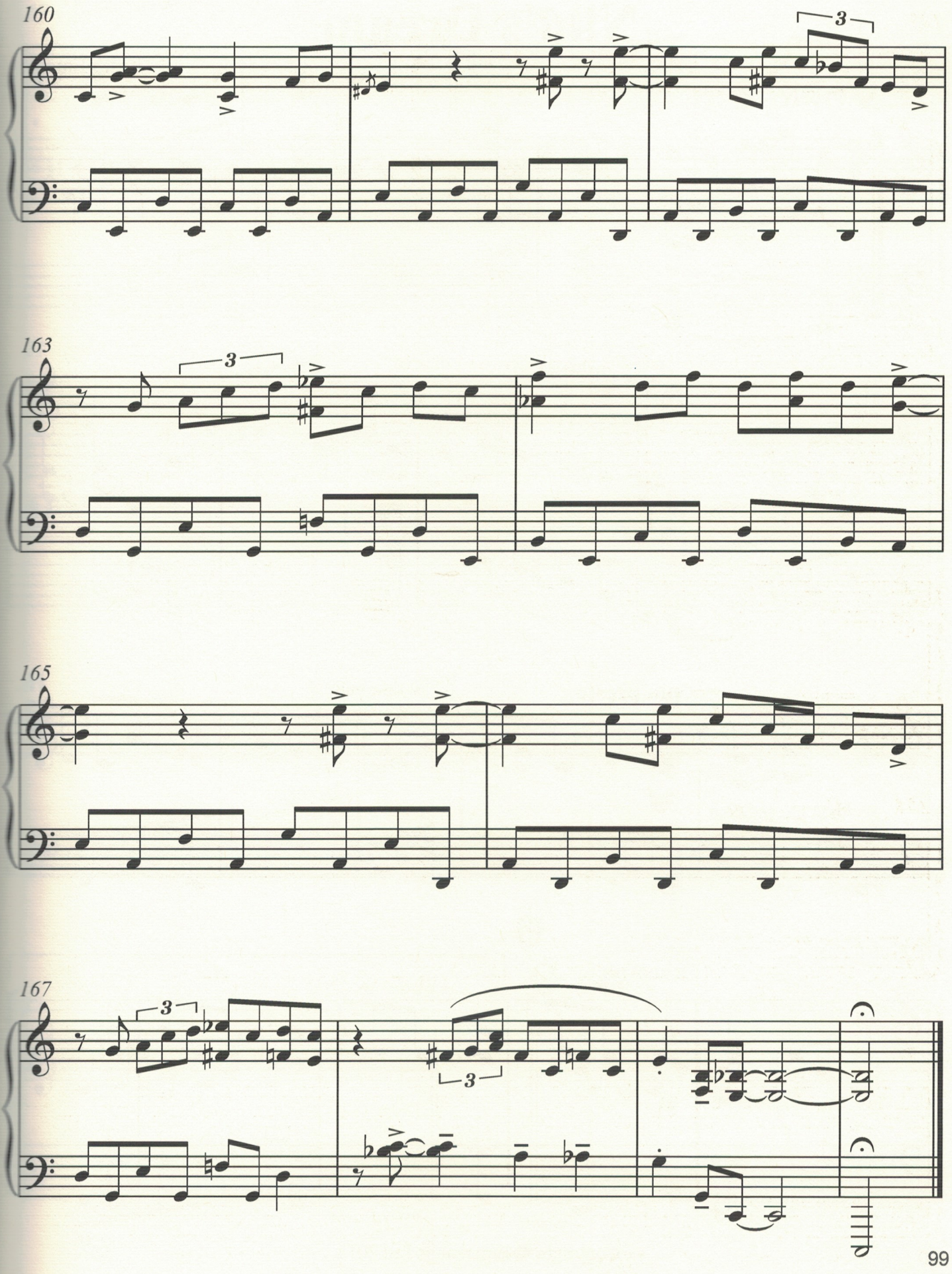
160
3
163
3
165
167
3
3

Nilu's Dream

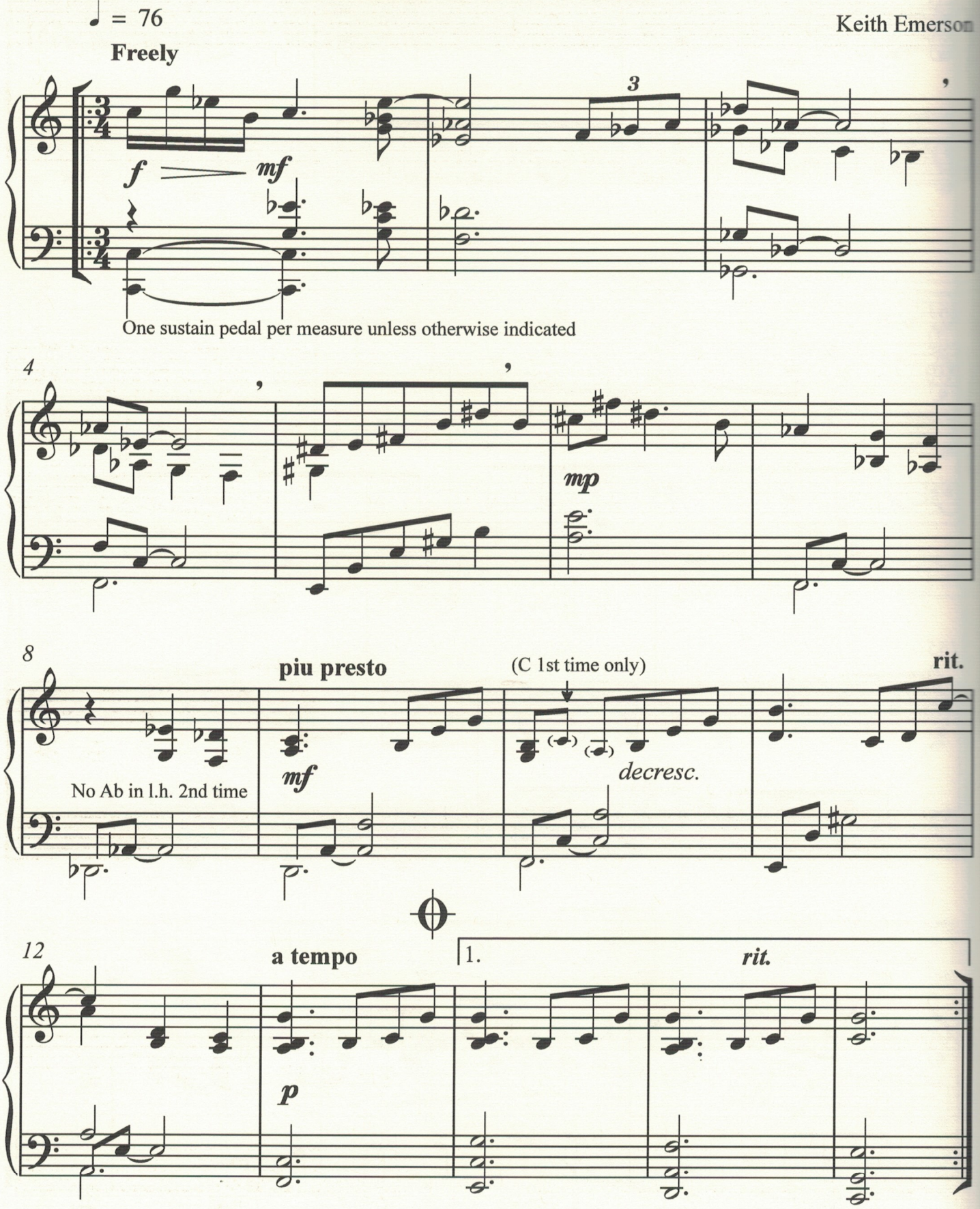

Copyright © Emersongs Ltd 2018

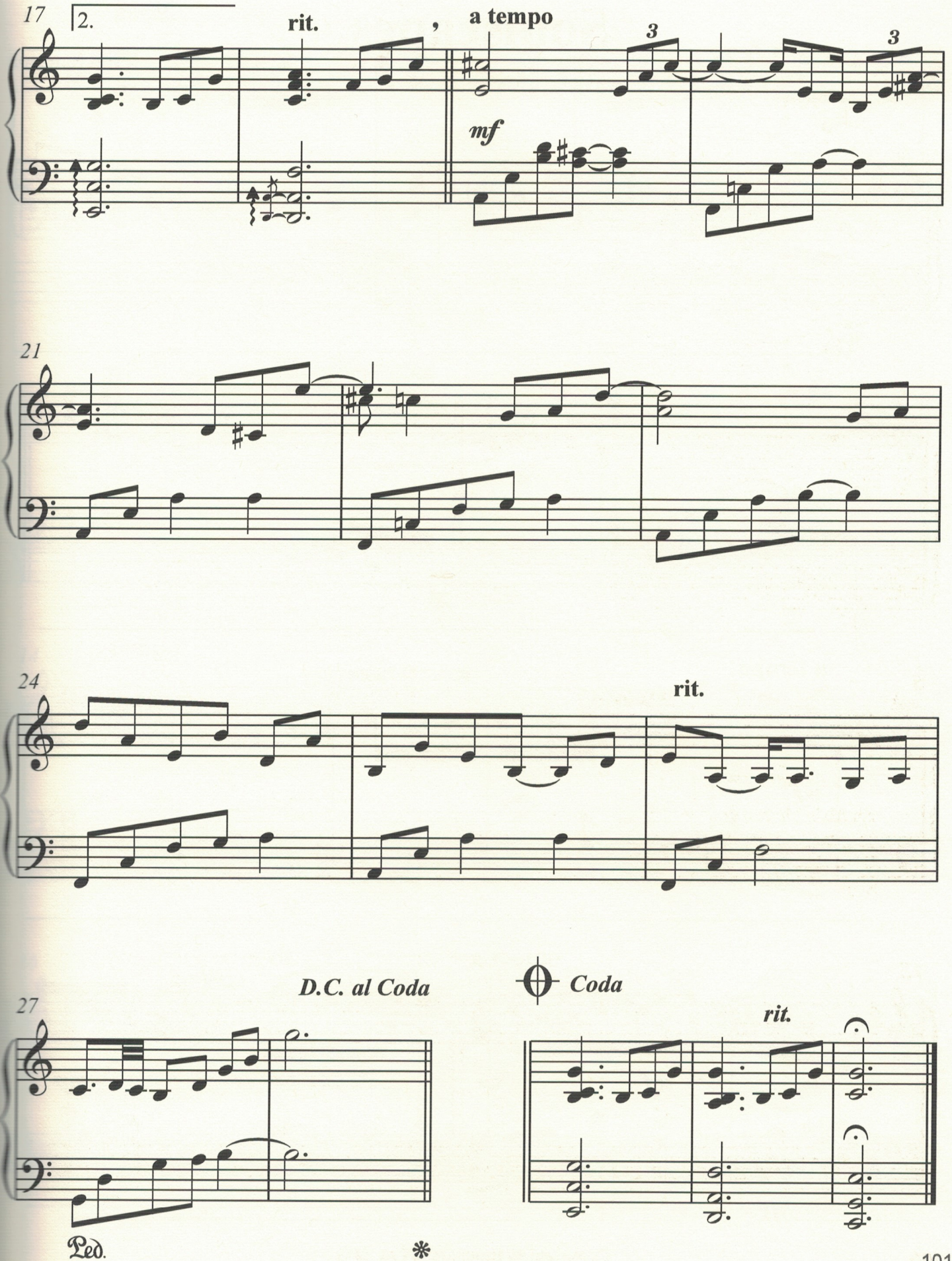
17
2.
rit.
a tempo
3
3
mf
21
24
rit.
D.C. al Coda
Coda
27
rit.
Ped.
*

Soulscapes

Keith Emerson

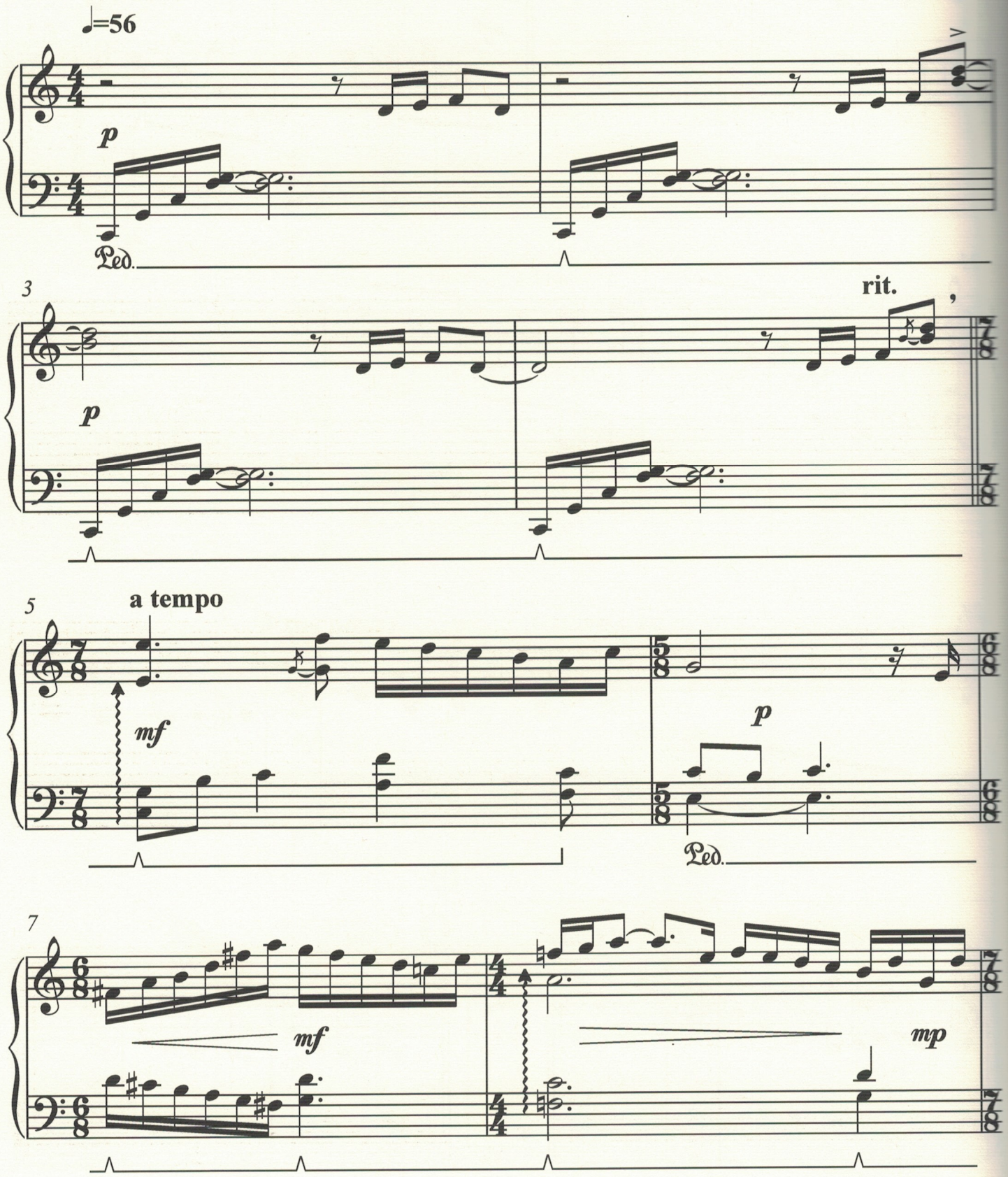

Copyright © Emersongs Ltd 2018

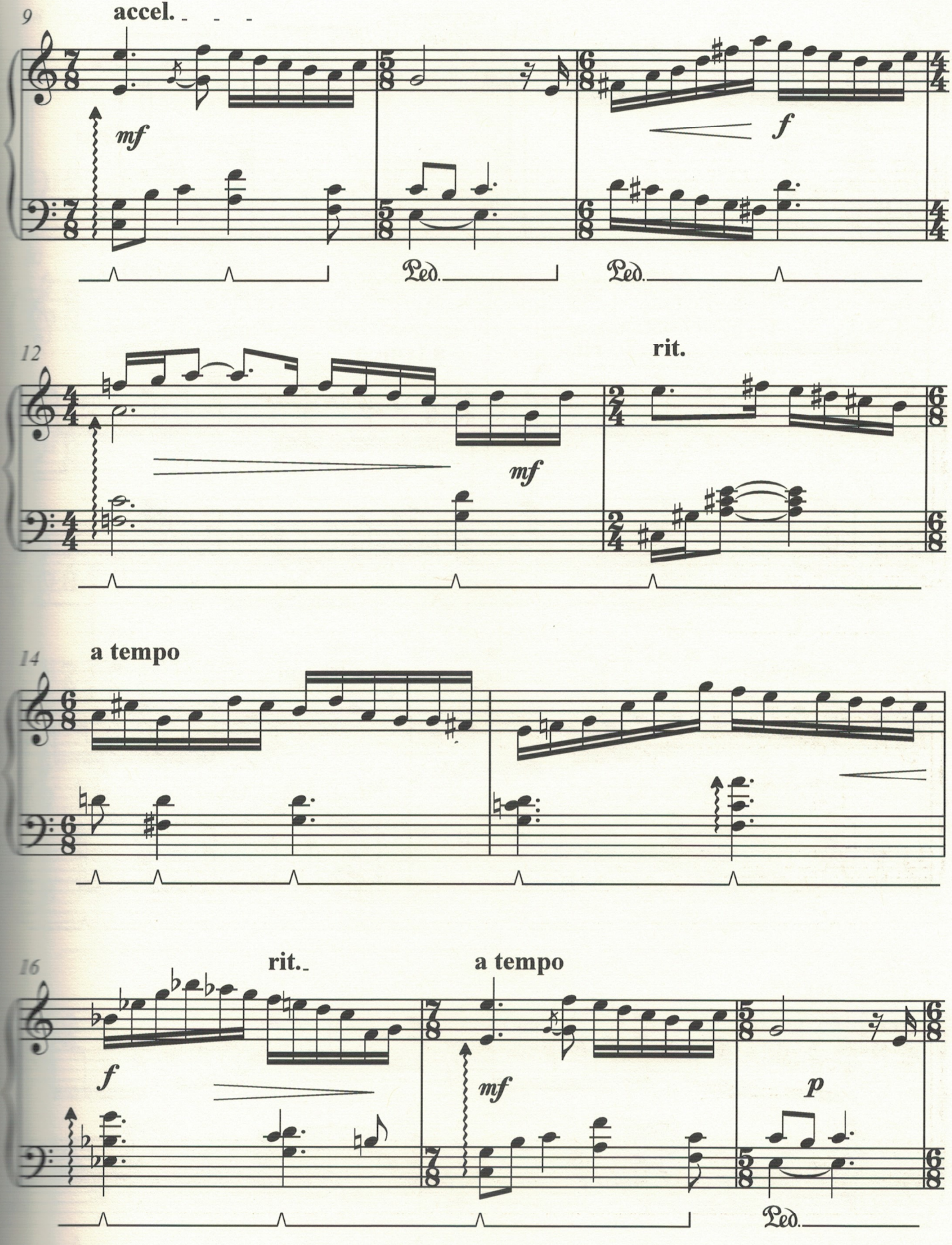
9
accel.
mf
f
Ped.
Ped.
12
rit.
mf
14
a tempo
16
rit.
a tempo
f
mf
p
Ped.

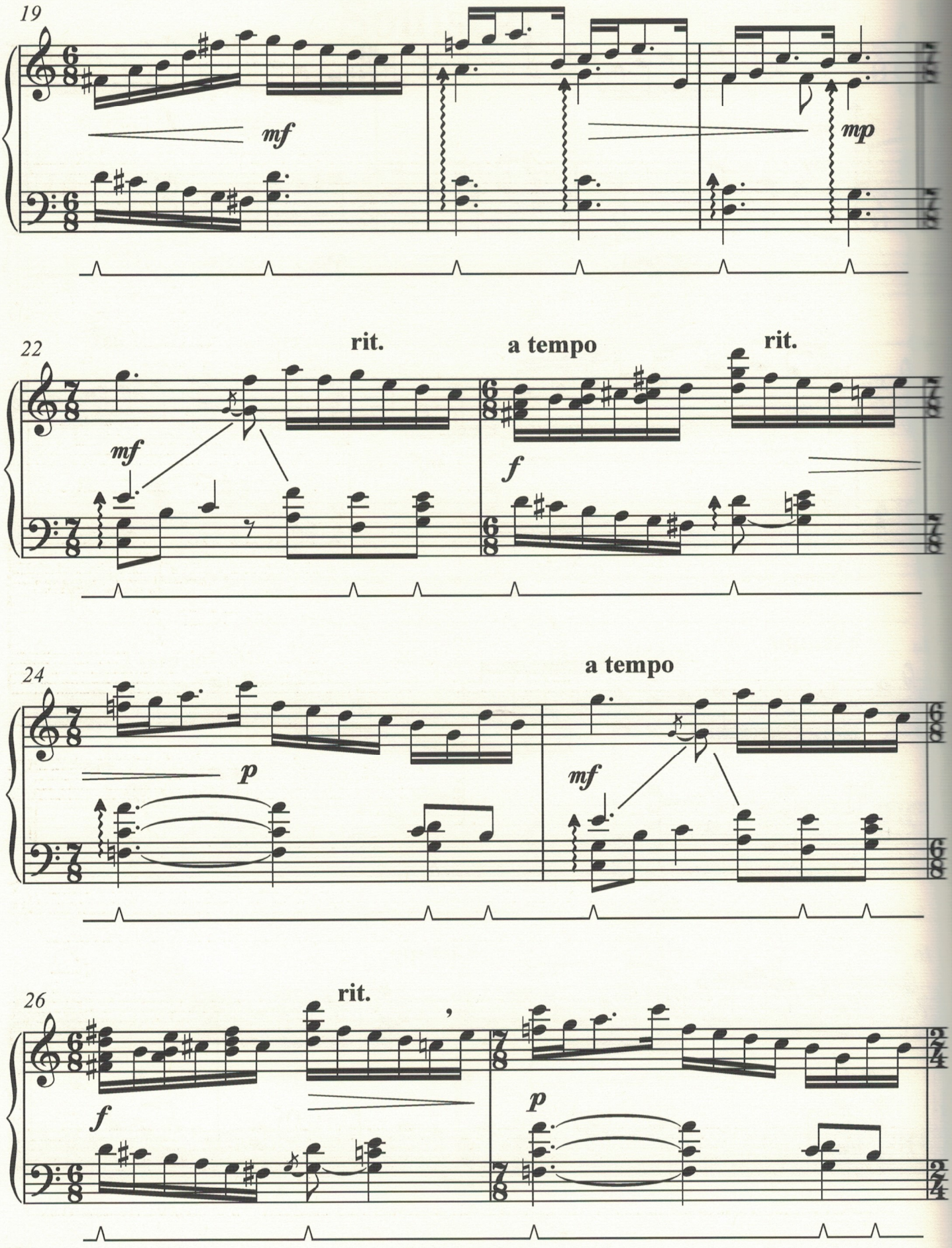
19
mf
mp
22
rit.
a tempo
rit.
mf
f
24
a tempo
p
mf
26
rit.
f
p

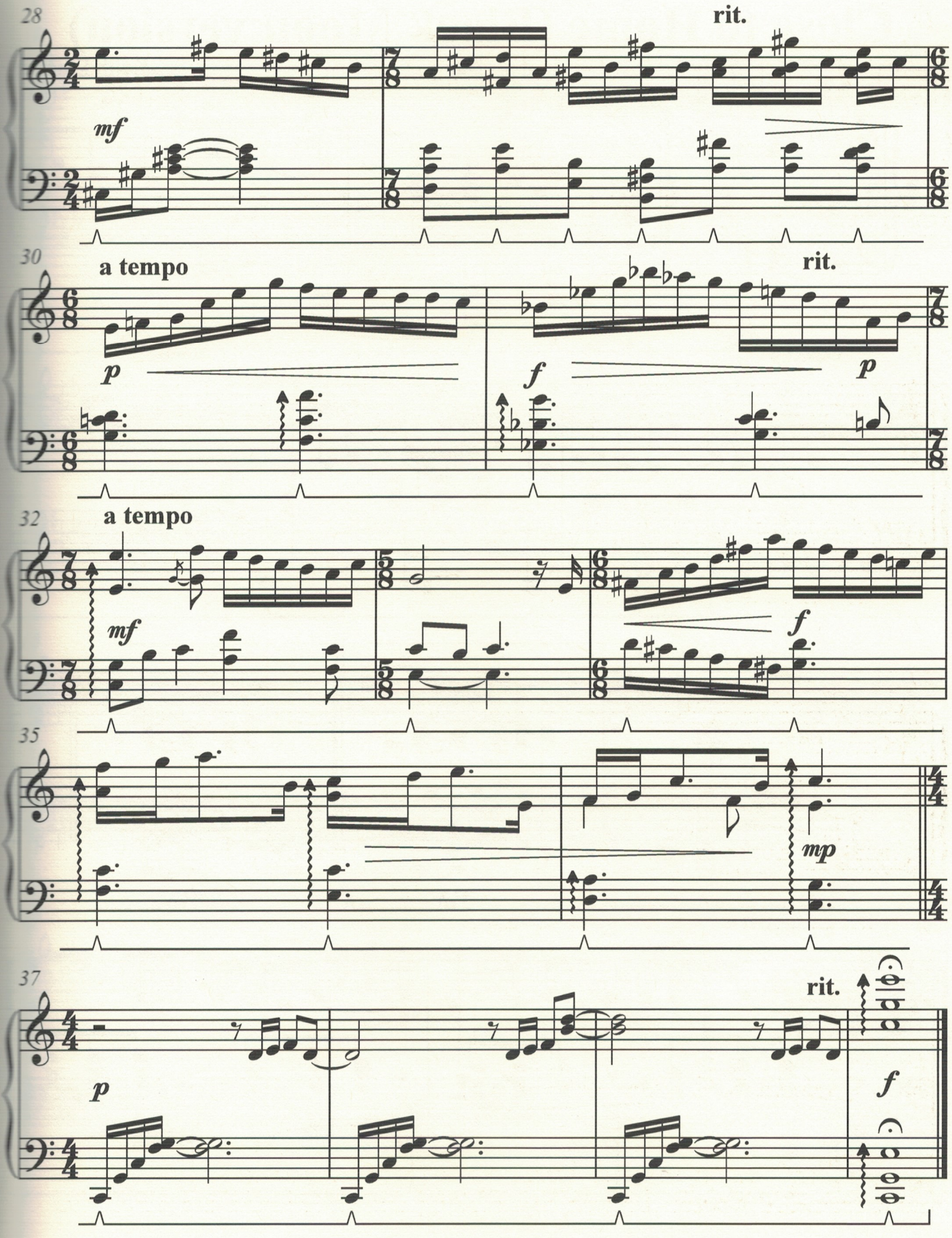
28
rit.
mf
30
a tempo
rit.
p
f
p
32
a tempo
mf
f
35
mp
37
rit.
p
f

Close to Home (Black Moon version)

Keith Emerson

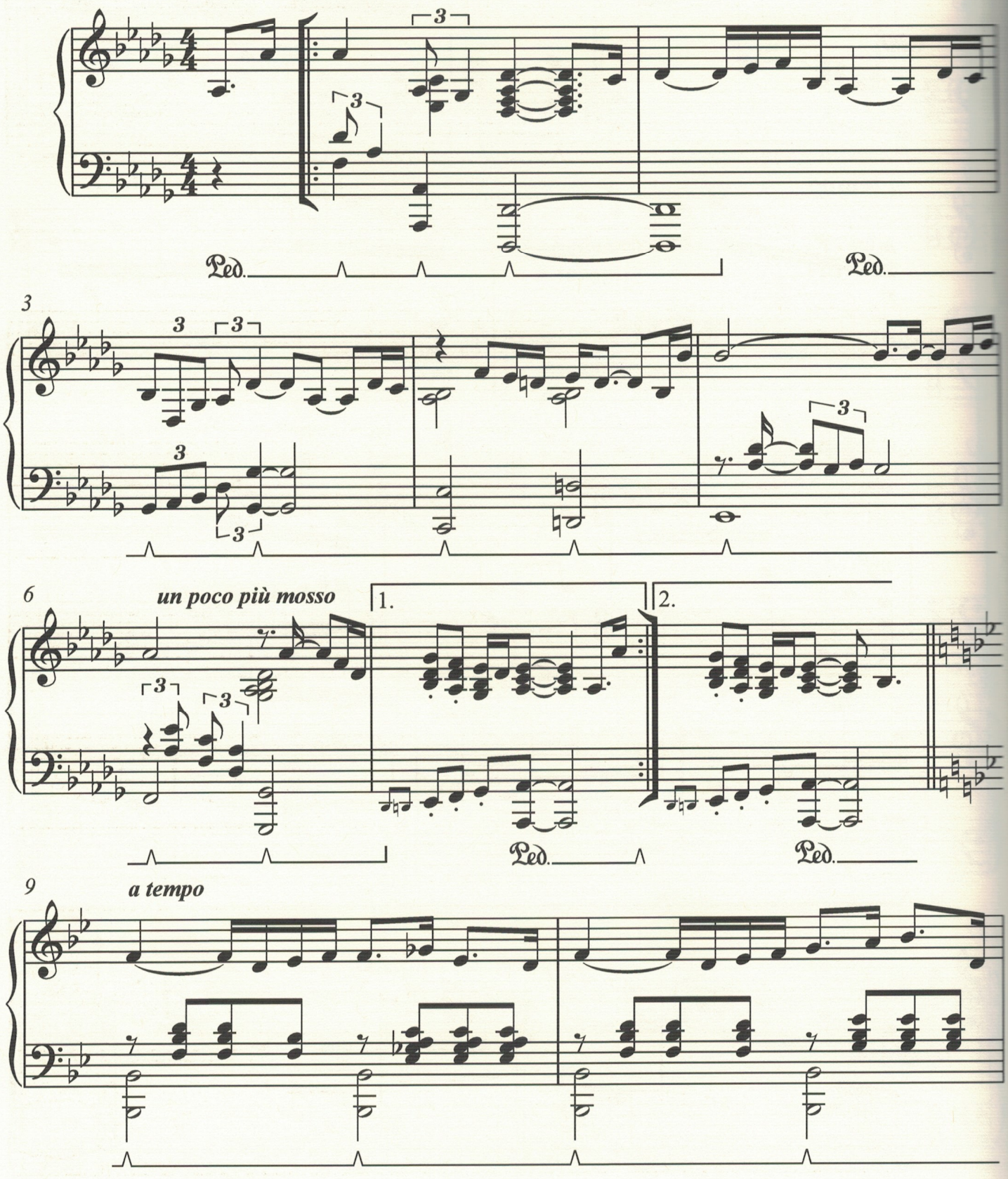

Copyright © Emersongs Ltd 2018

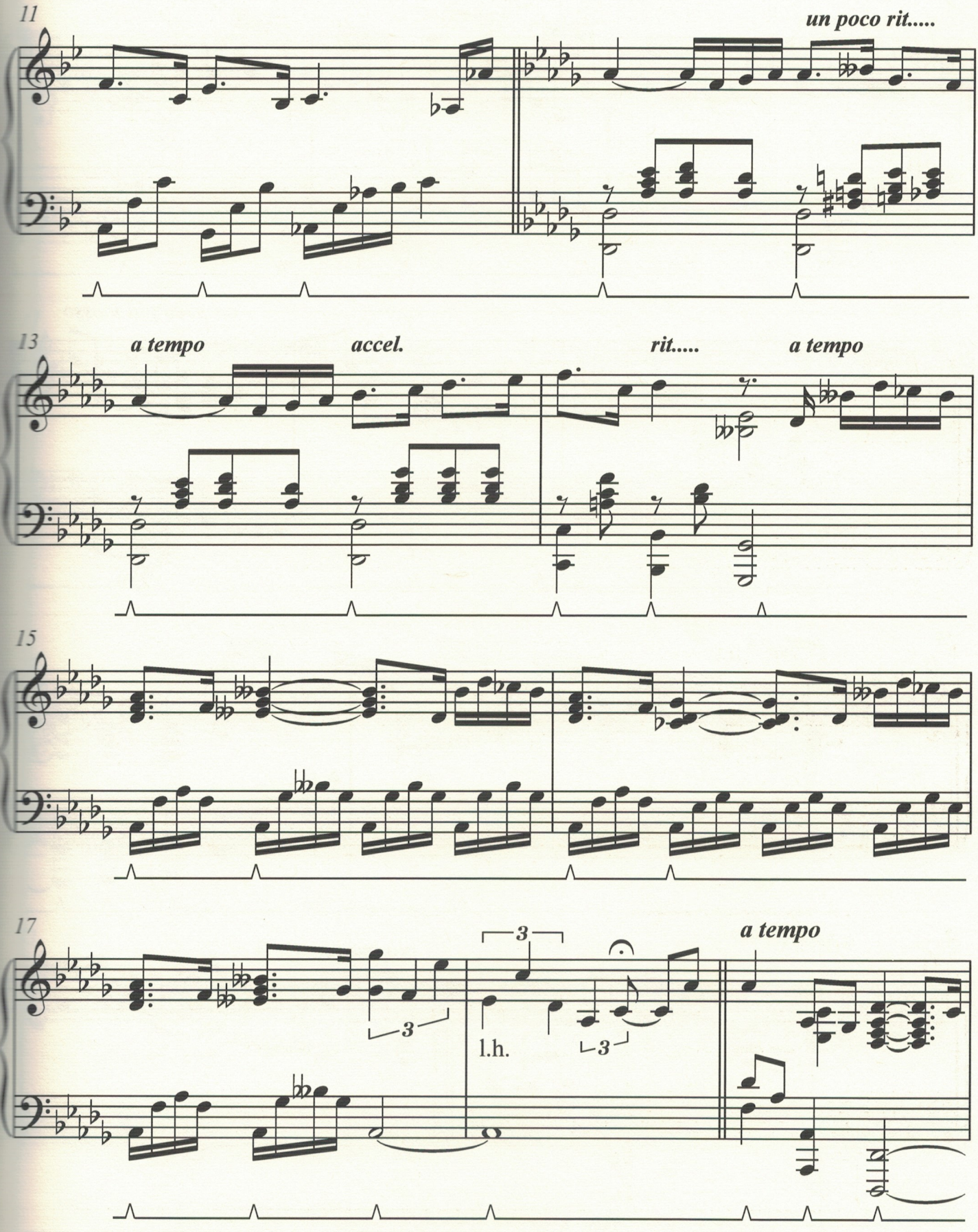
11
un poco rit.....
13
a tempo
accel.
rit.....
a tempo
15
17
3
3
l.h.
3
a tempo

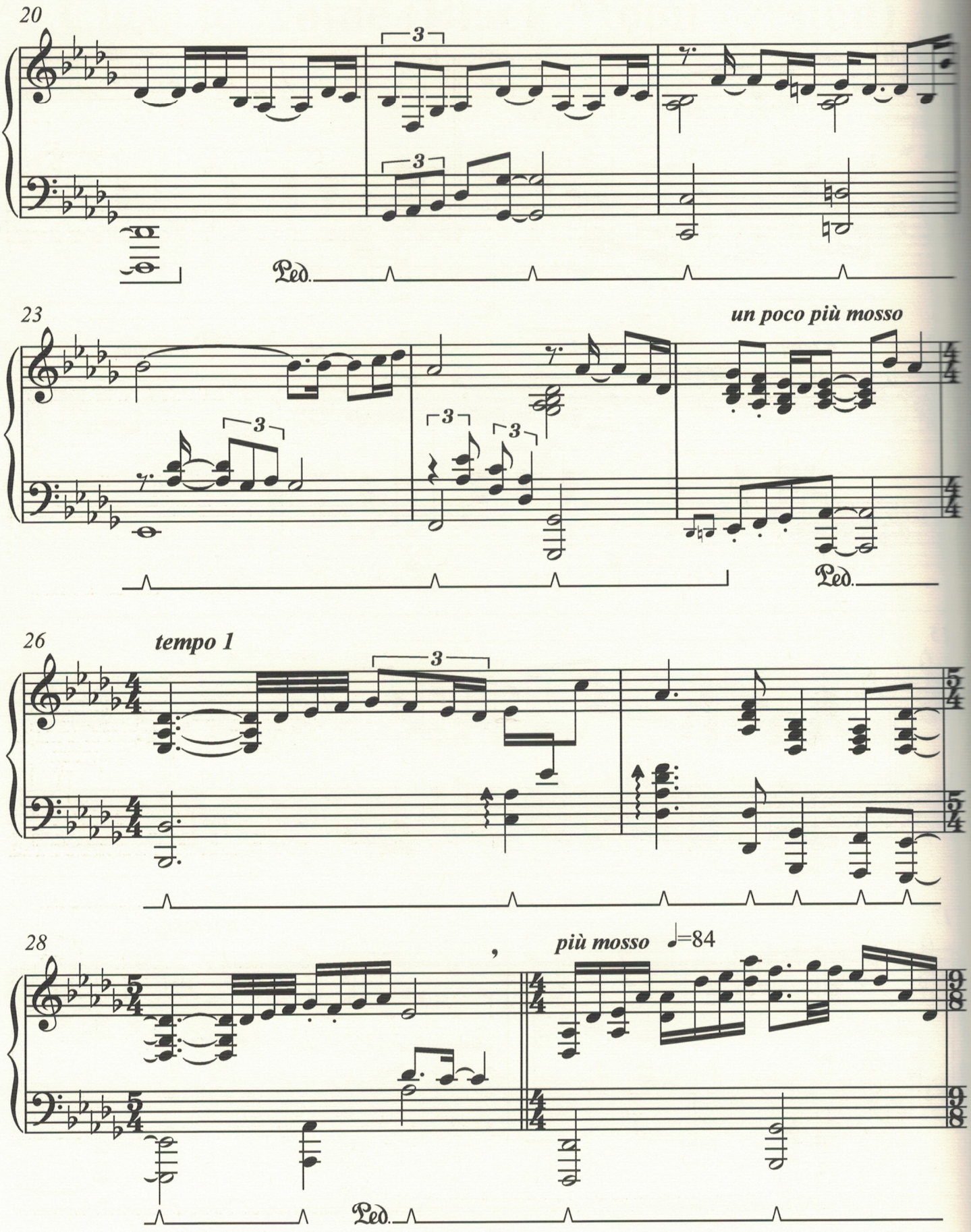
20
3
3
Ped.
23
un poco più mosso
3
3
3
Ped.
26
tempo 1
3
28
più mosso
♩=84
Ped.

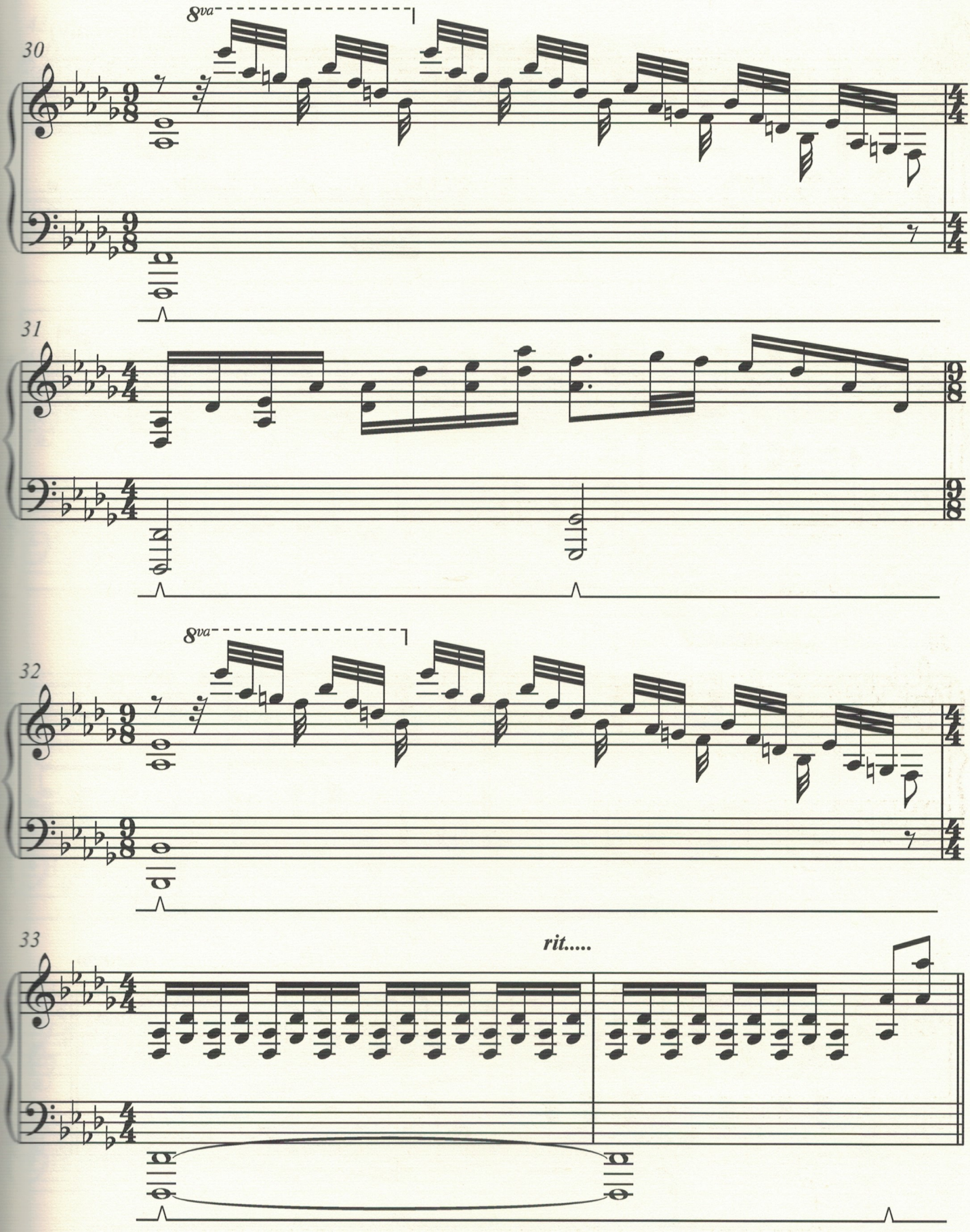
8va
30
31
8va
32
33
rit.....

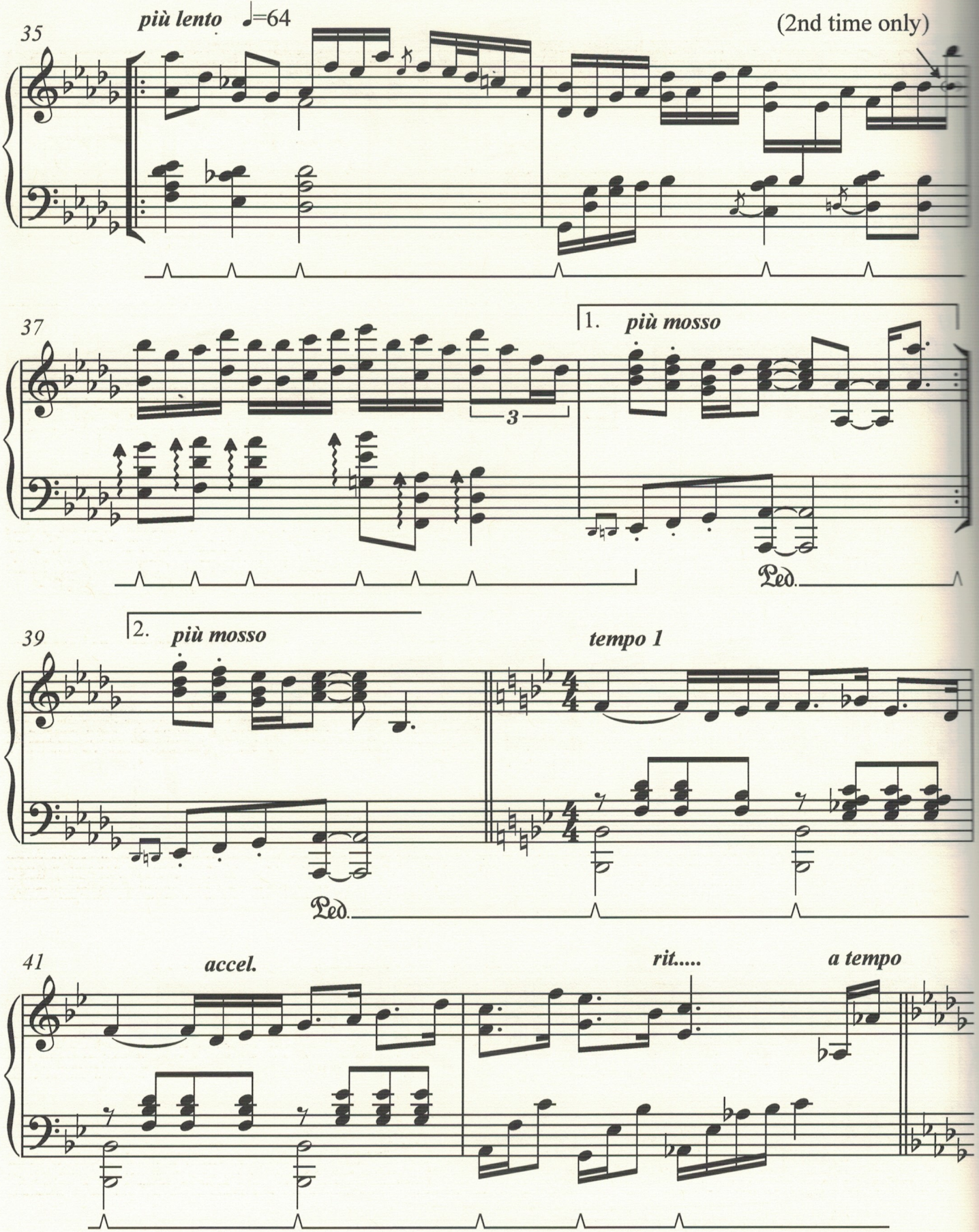
35
più lento ♩=64
(2nd time only)
37
1. più mosso
3
Ped.
39
2. più mosso
tempo 1
Ped.
41
accel.
rit.....
a tempo

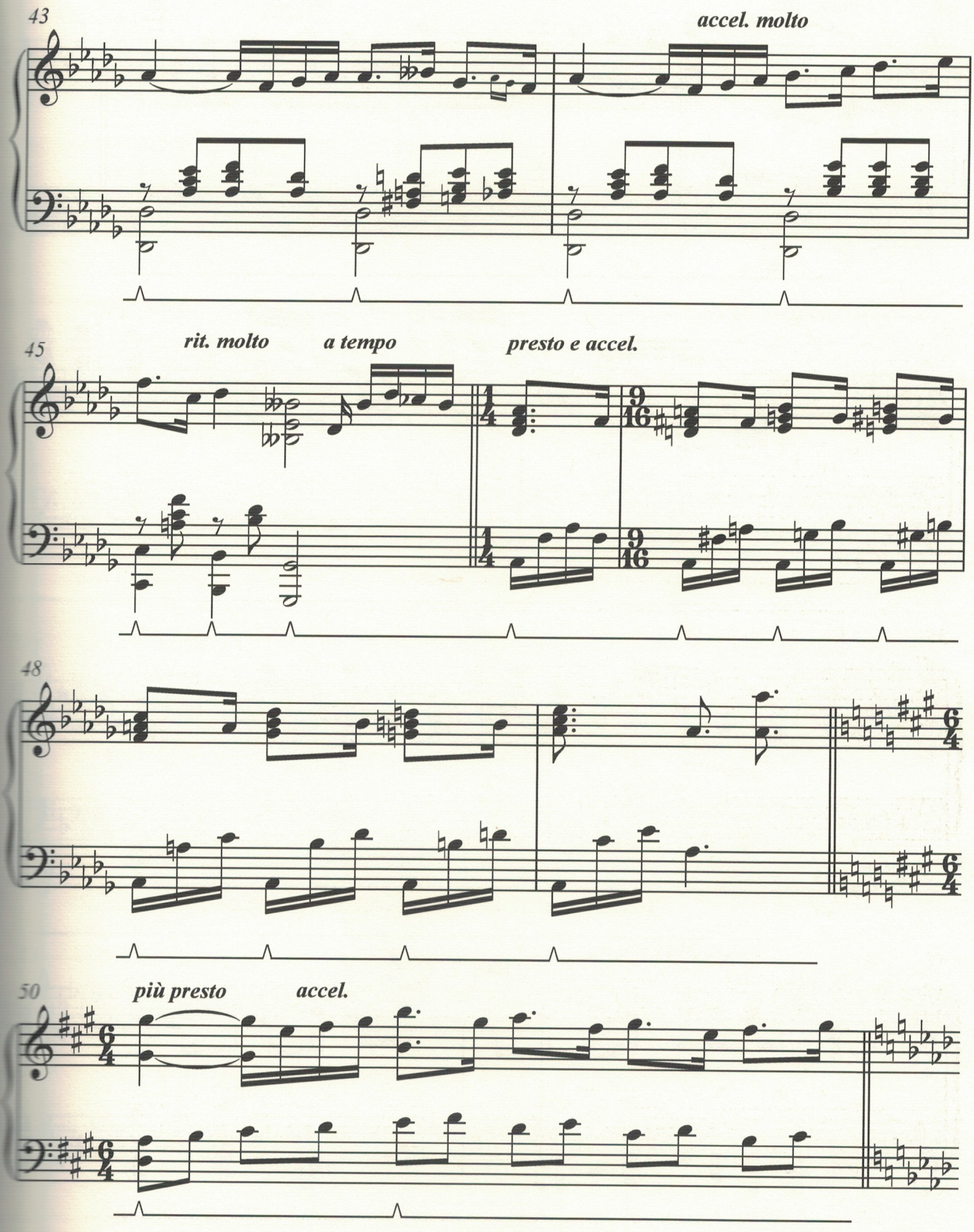
43
accel. molto
45
rit. molto
a tempo
presto e accel.
48
50
più presto
accel.

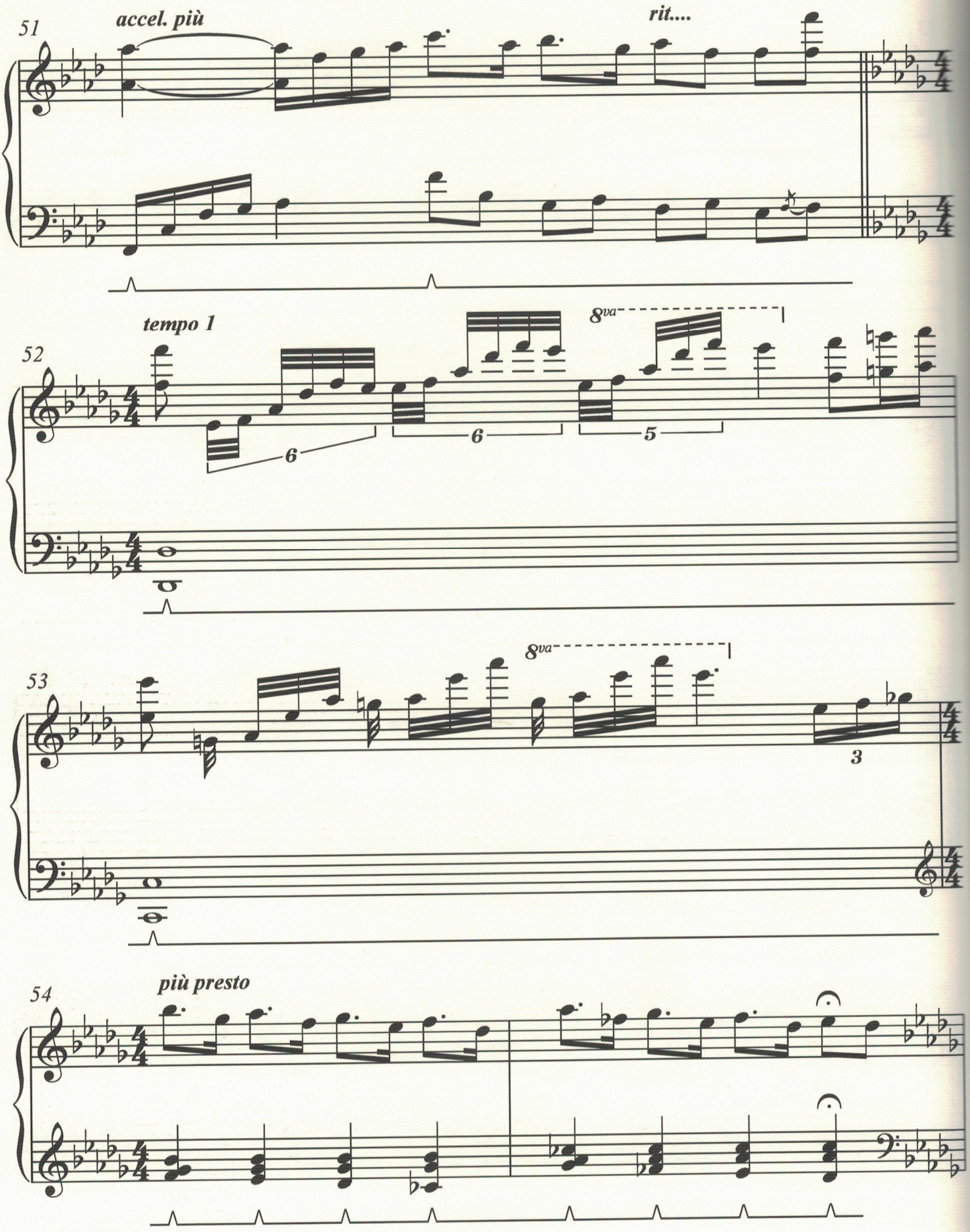
51
accel. più
rit....
tempo 1
52
8va
6
6
5
53
8va
3
54
più presto

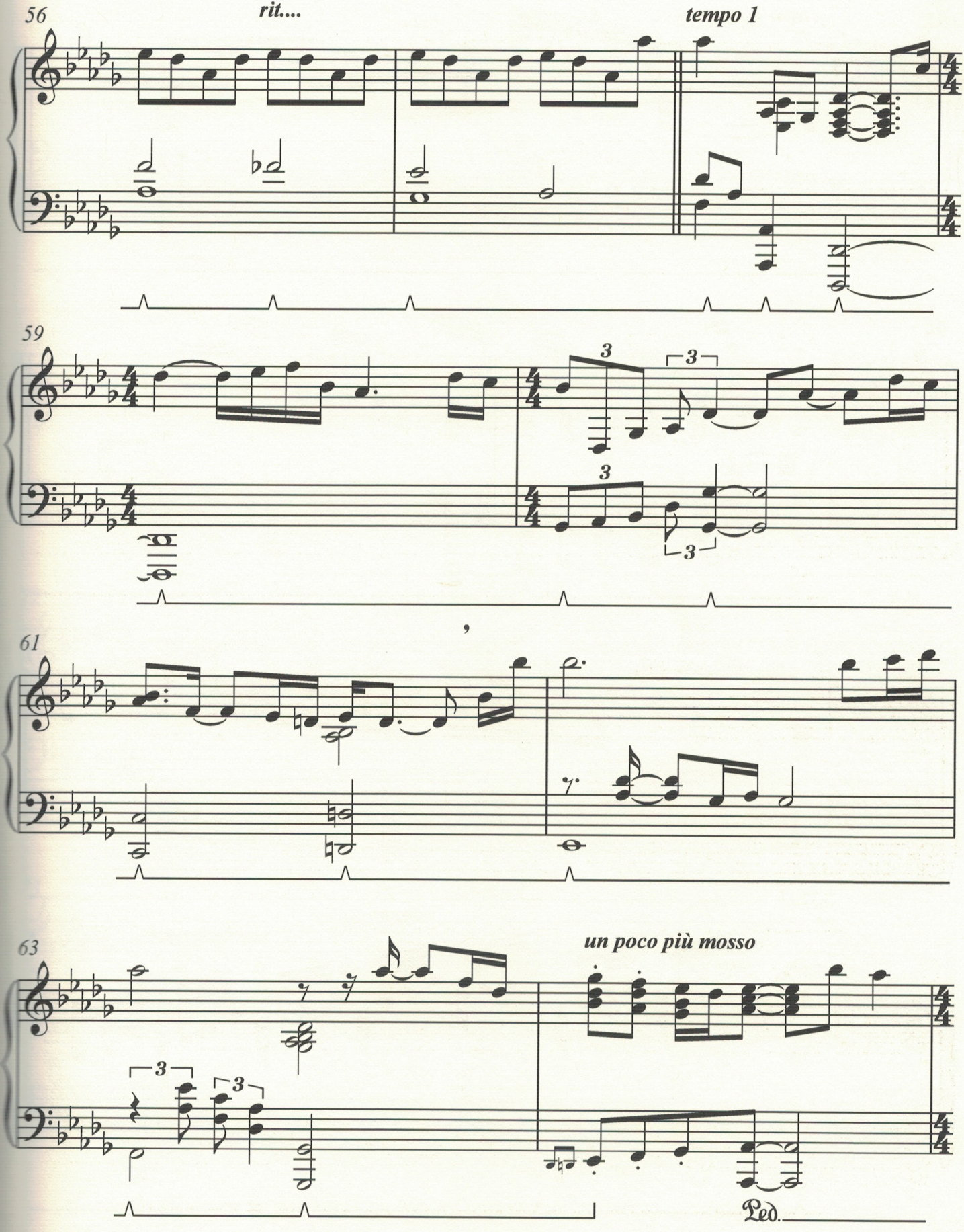
56
rit....
tempo 1
59
3
3
3
3
61
63
un poco più mosso
3
3
Ped.

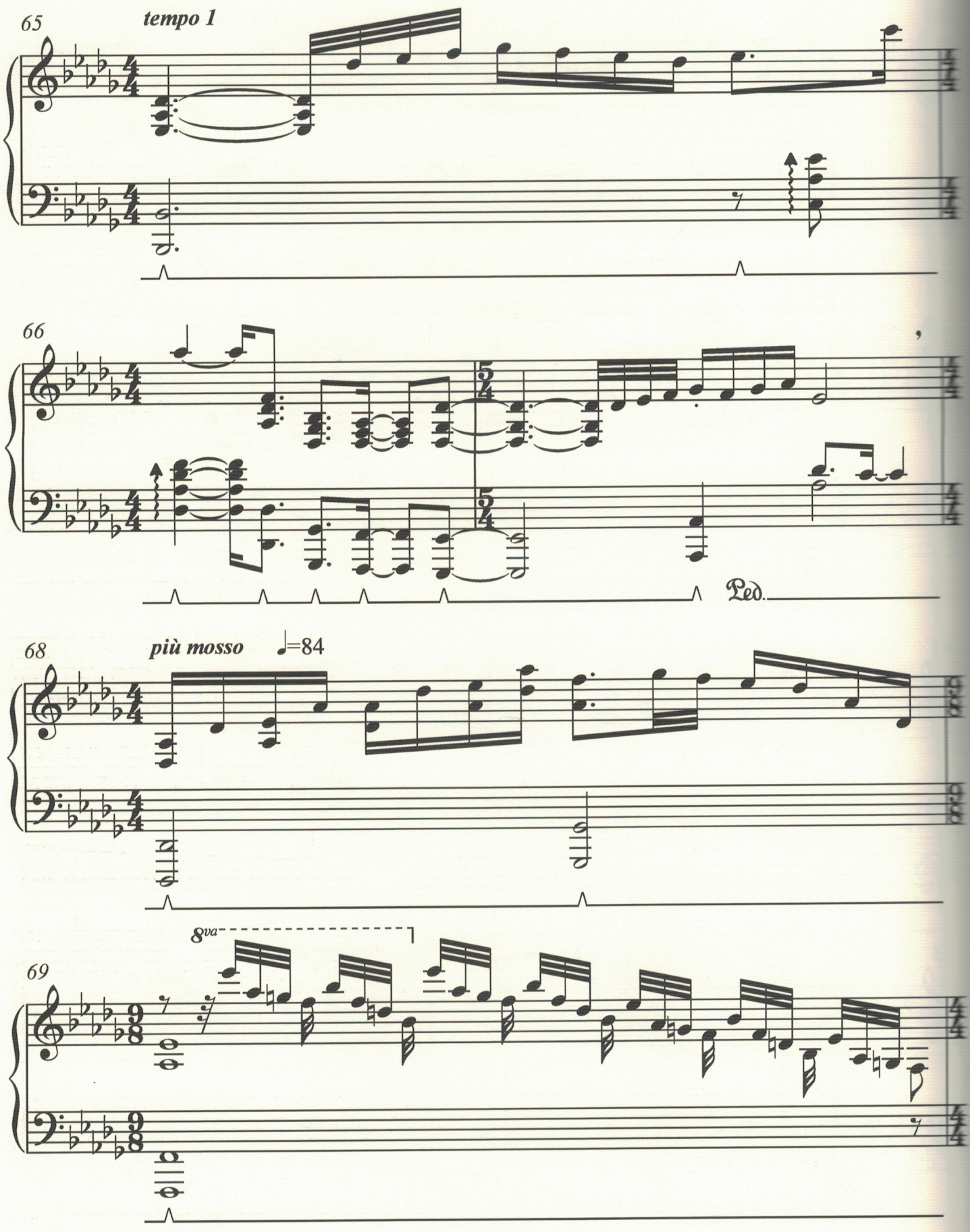
65
tempo 1
66
Ped.
68
più mosso
♩=84
8va
69

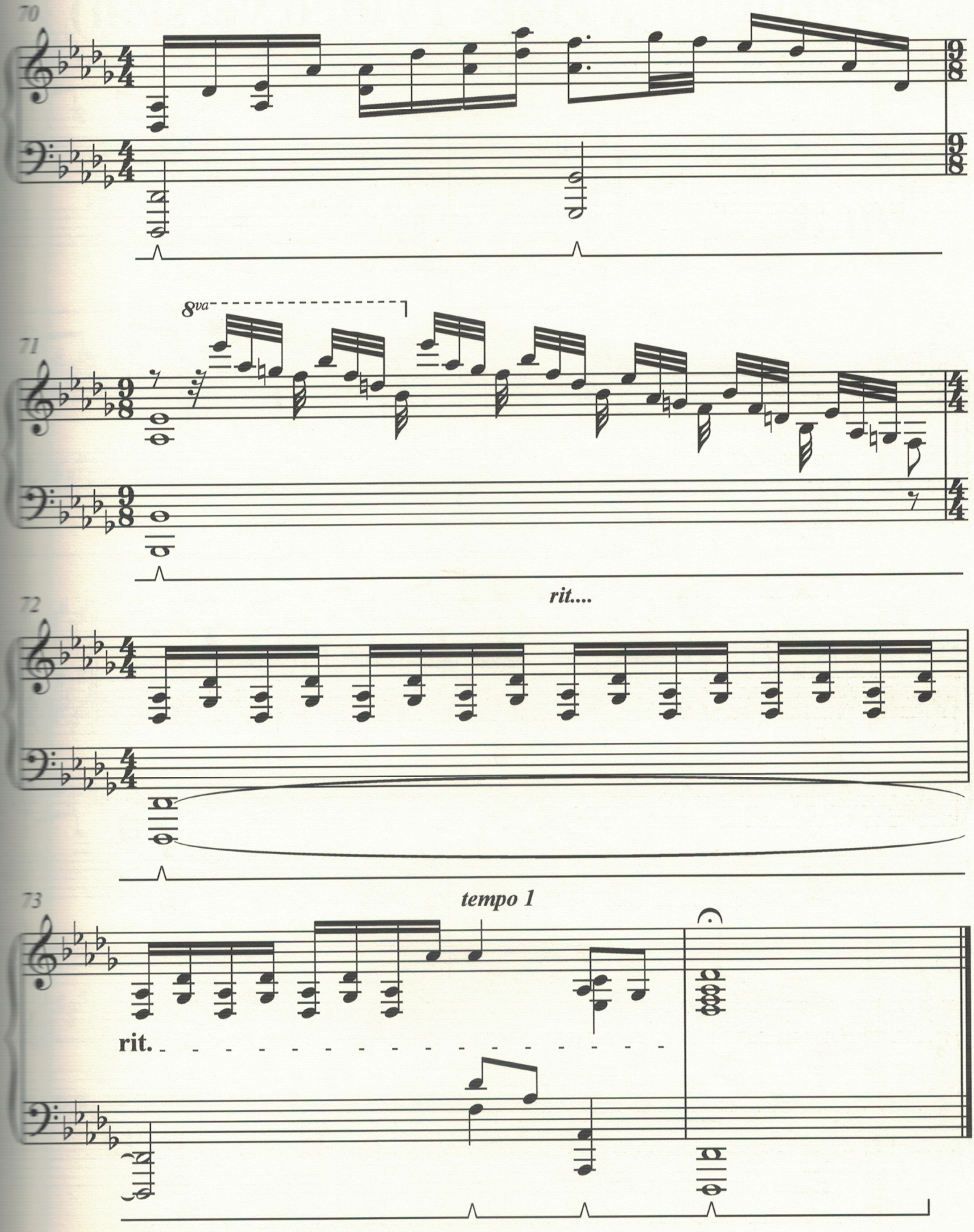
70
8va
71
rit....
72
tempo 1
73
rit.

Prelude to a Hope (Video version)

Keith Emerson

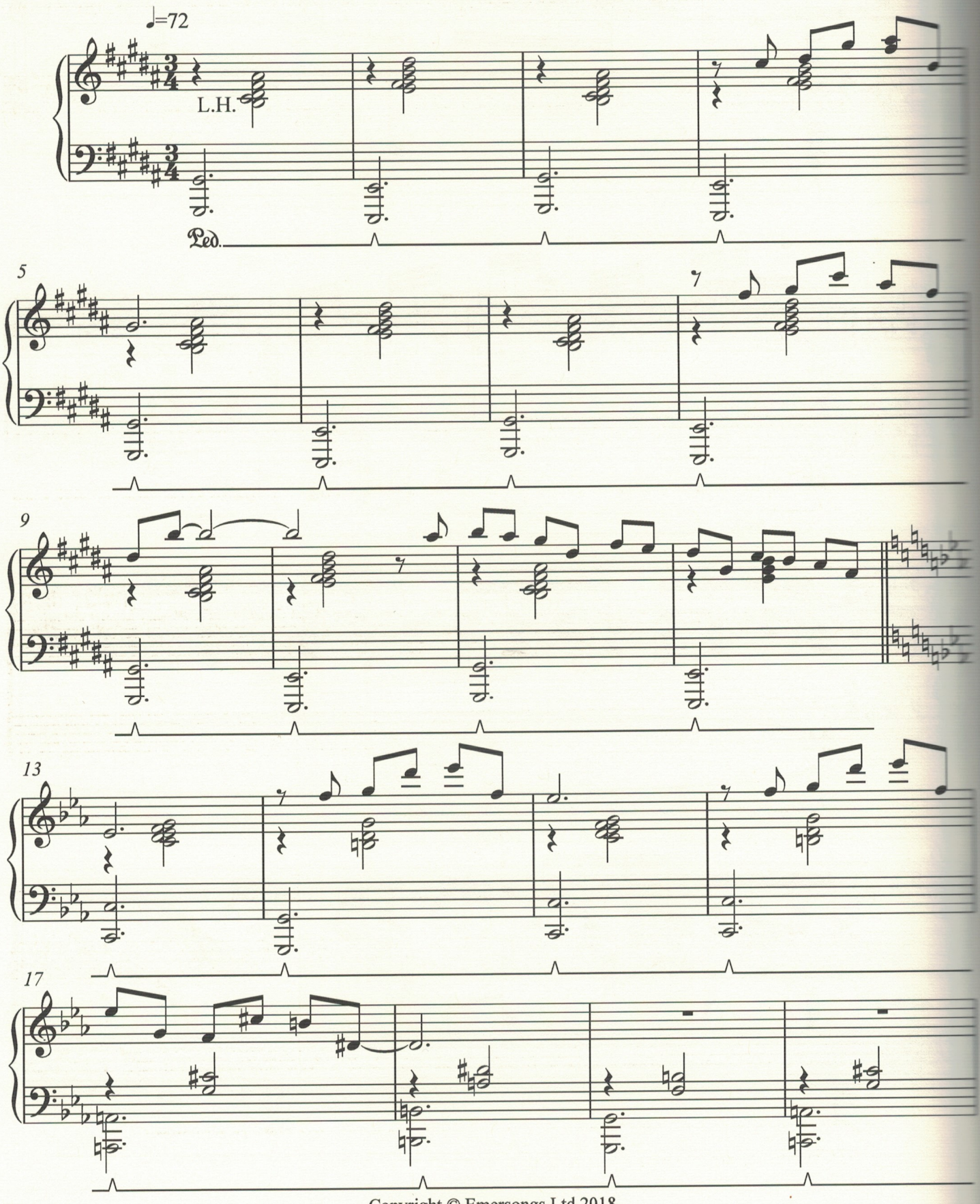

Copyright © Emersongs Ltd 2018

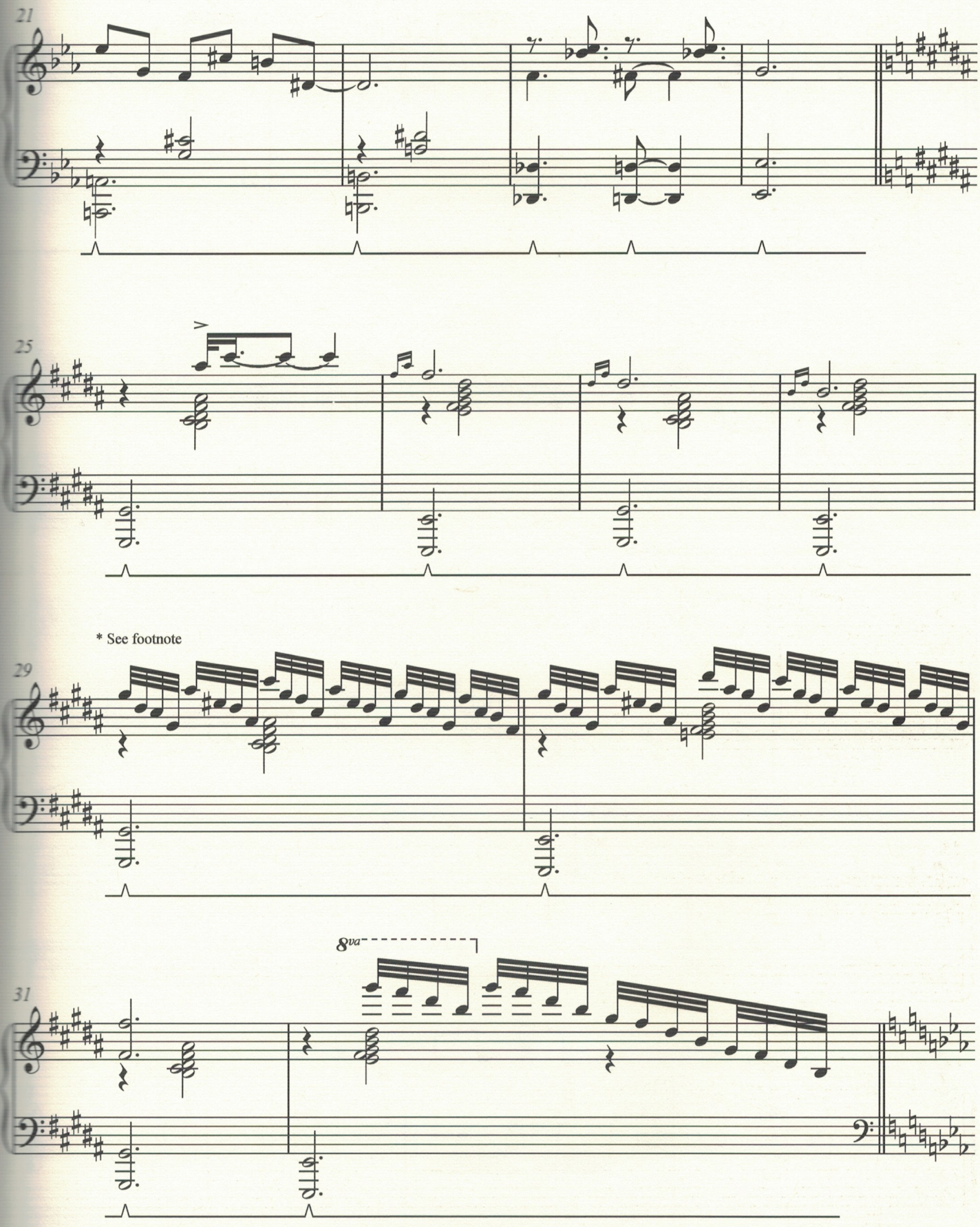

* Ms. 29 & 30 r.h. written as played in the studio version

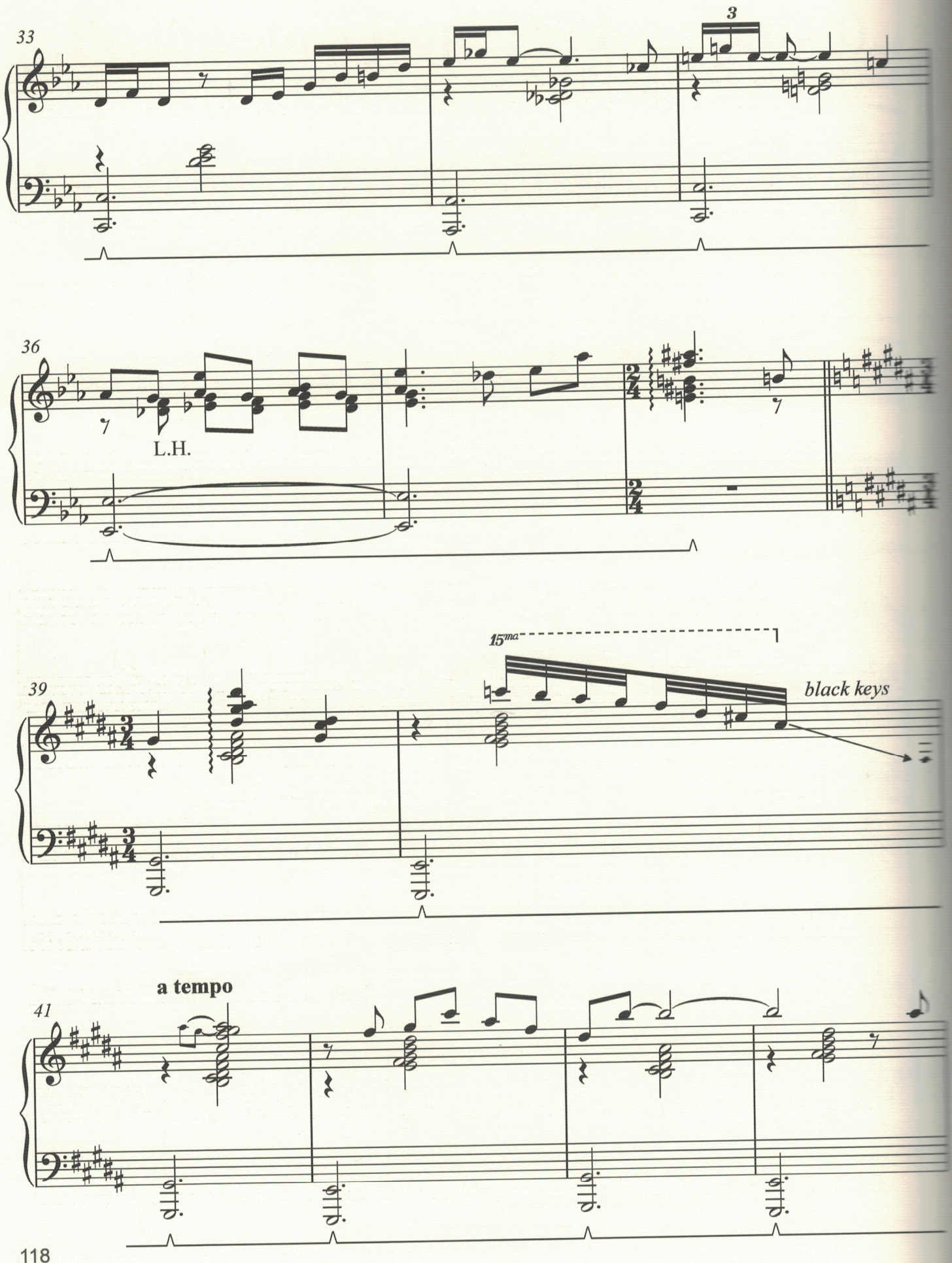
33
3
36
L.H.
39
15ma
black keys
a tempo
41

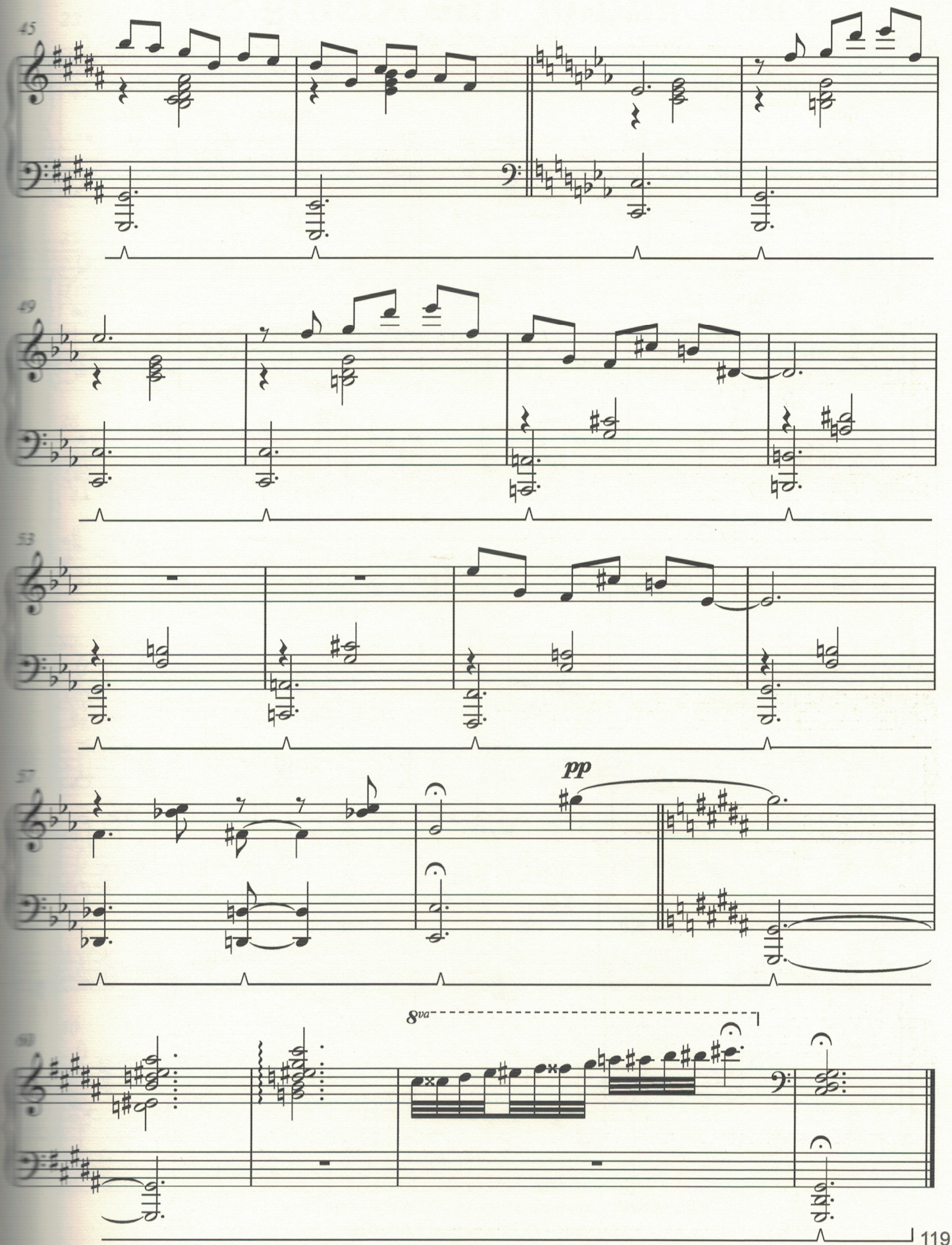
45
49
53
57
pp
8va
60

The Land of the Rising Sun

Keith Emerson

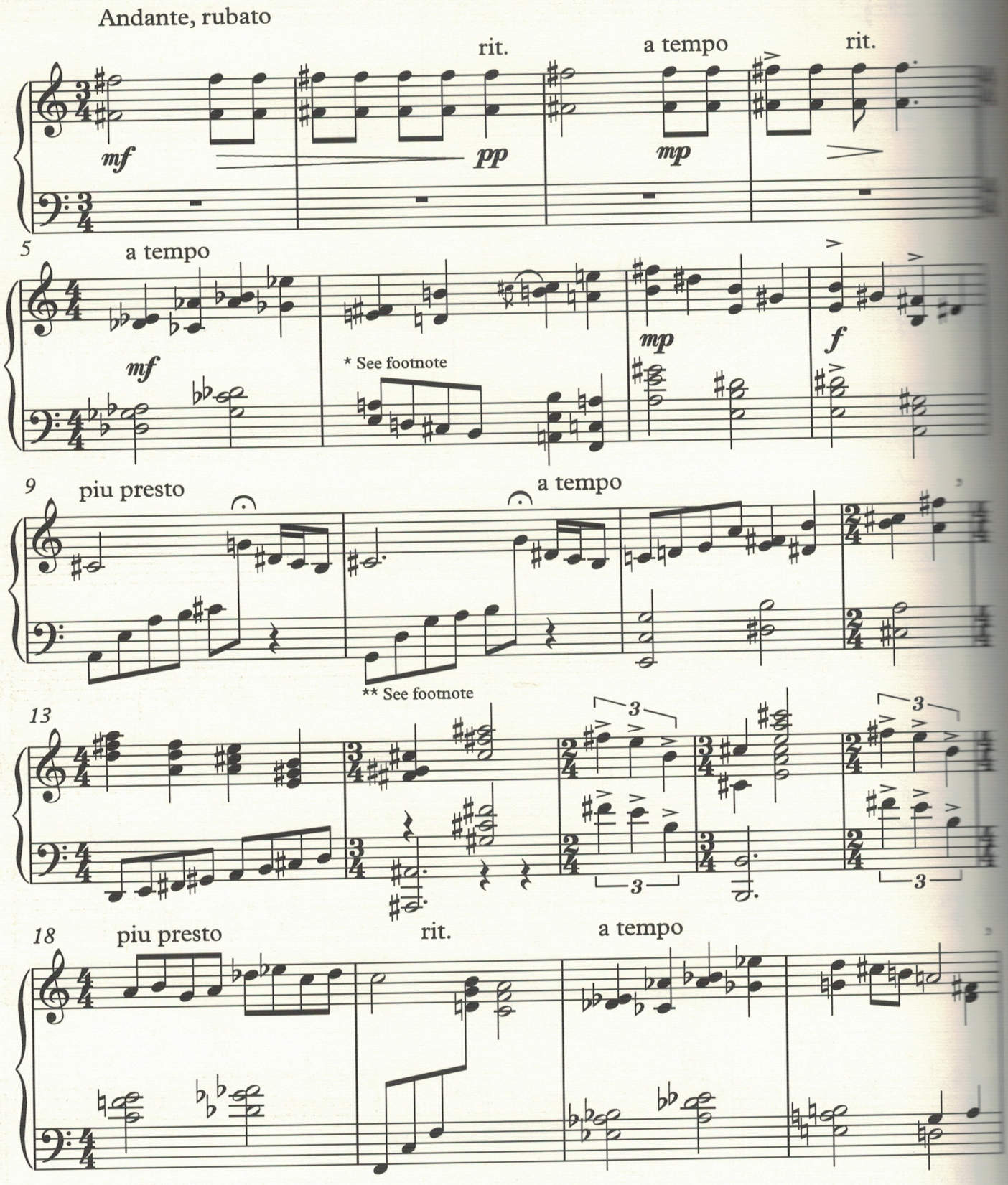

* In m. 6 Keith's manuscript shows an added B in the l.h. on beat 1

* In m. 14 Keith's manuscript shows A# (Bb) instead of G# in the r.h. on beat 1

Copyright © Emersongs Ltd 2018

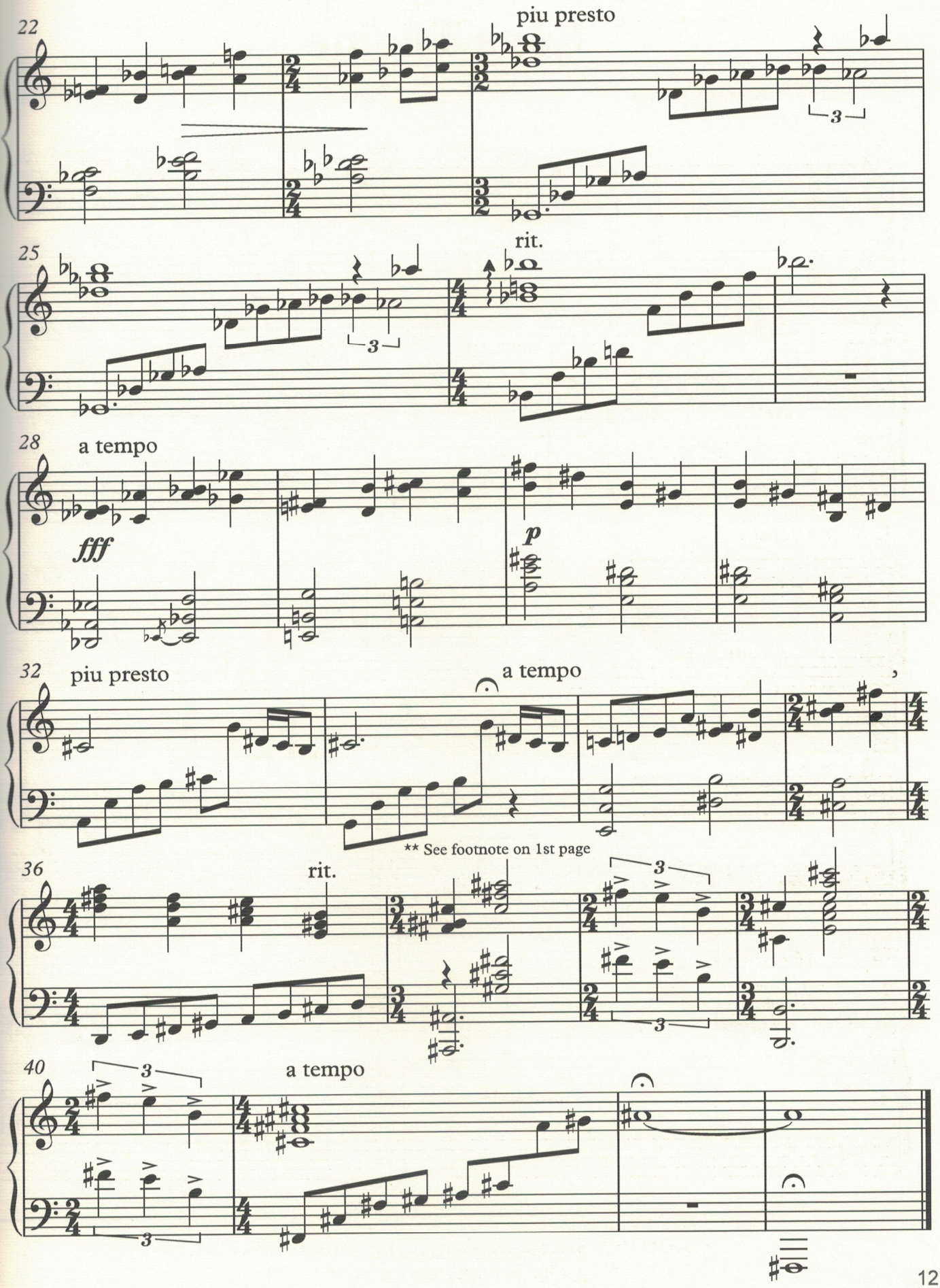
22
piu presto
25
rit.
28
a tempo
fff
p
32
piu presto
a tempo
** See footnote on 1st page
36
rit.
40
a tempo

Love Theme

Keith Emerson

Piano + Strings patch

♩ = 106

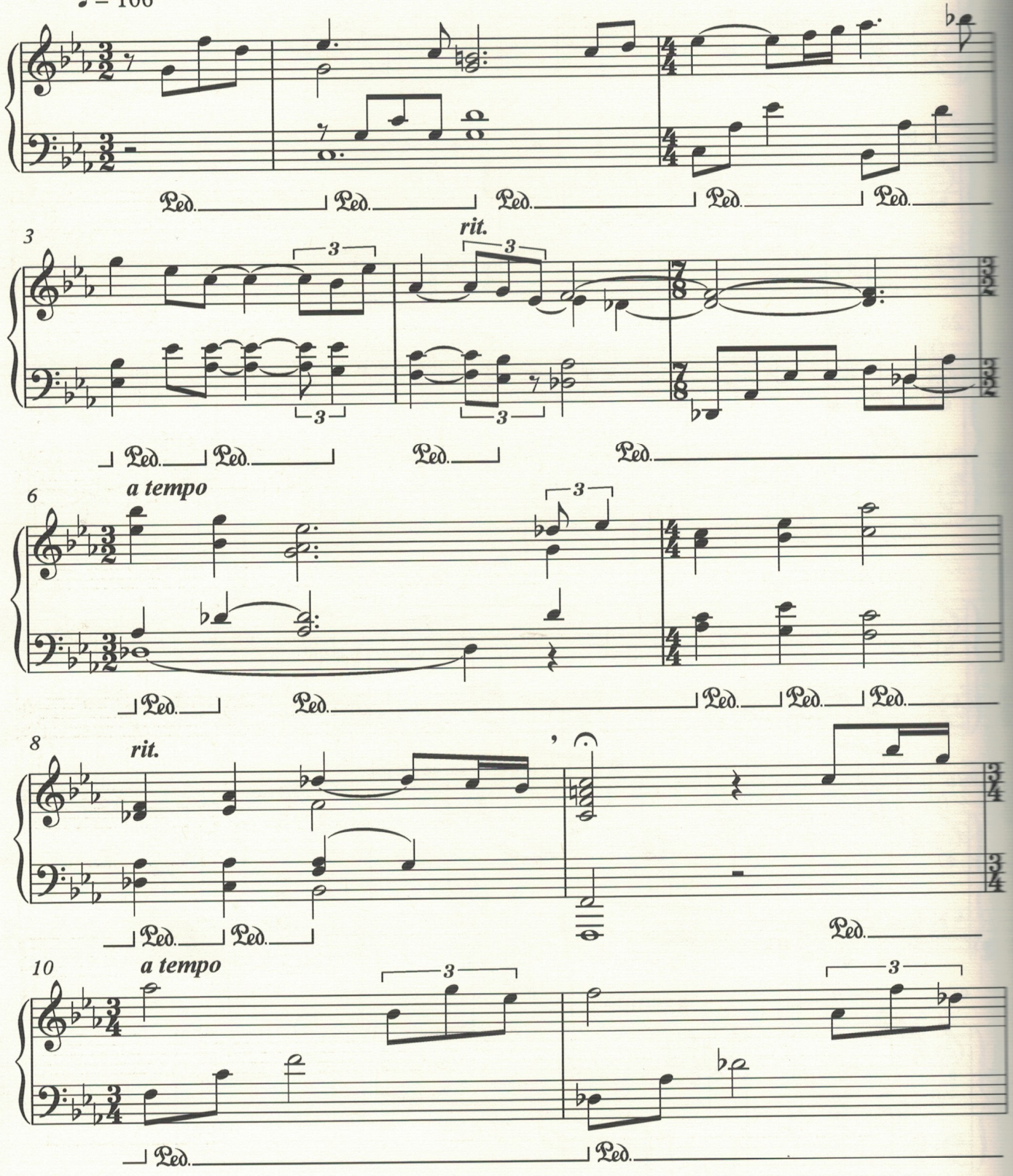

Copyright © Emersongs Ltd 2018

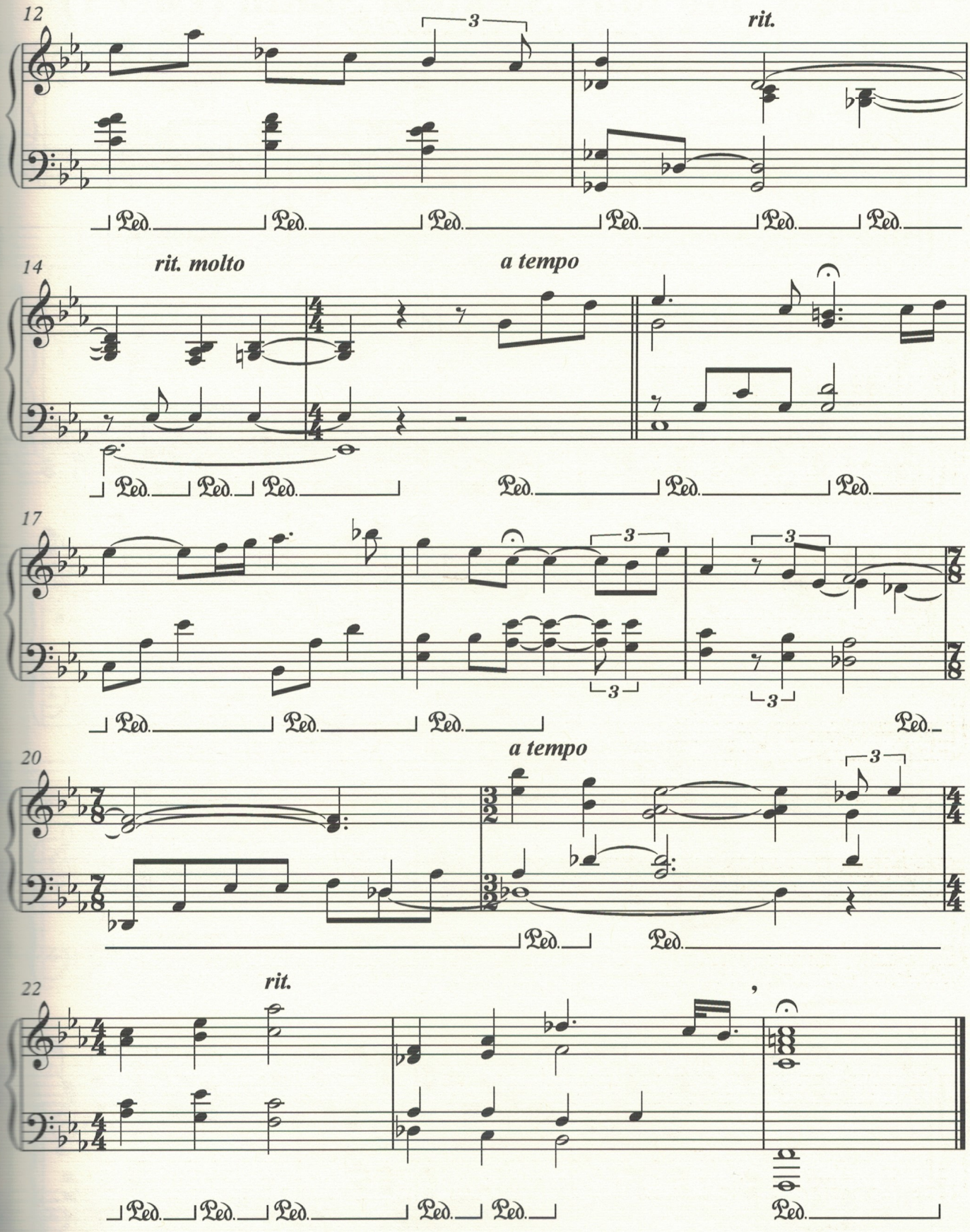
12
3
rit.
Ped.
14
rit. molto
a tempo
17
20
a tempo
22
rit.

Lament for Tony Stratton Smith (Part 1)

Keith Emerson

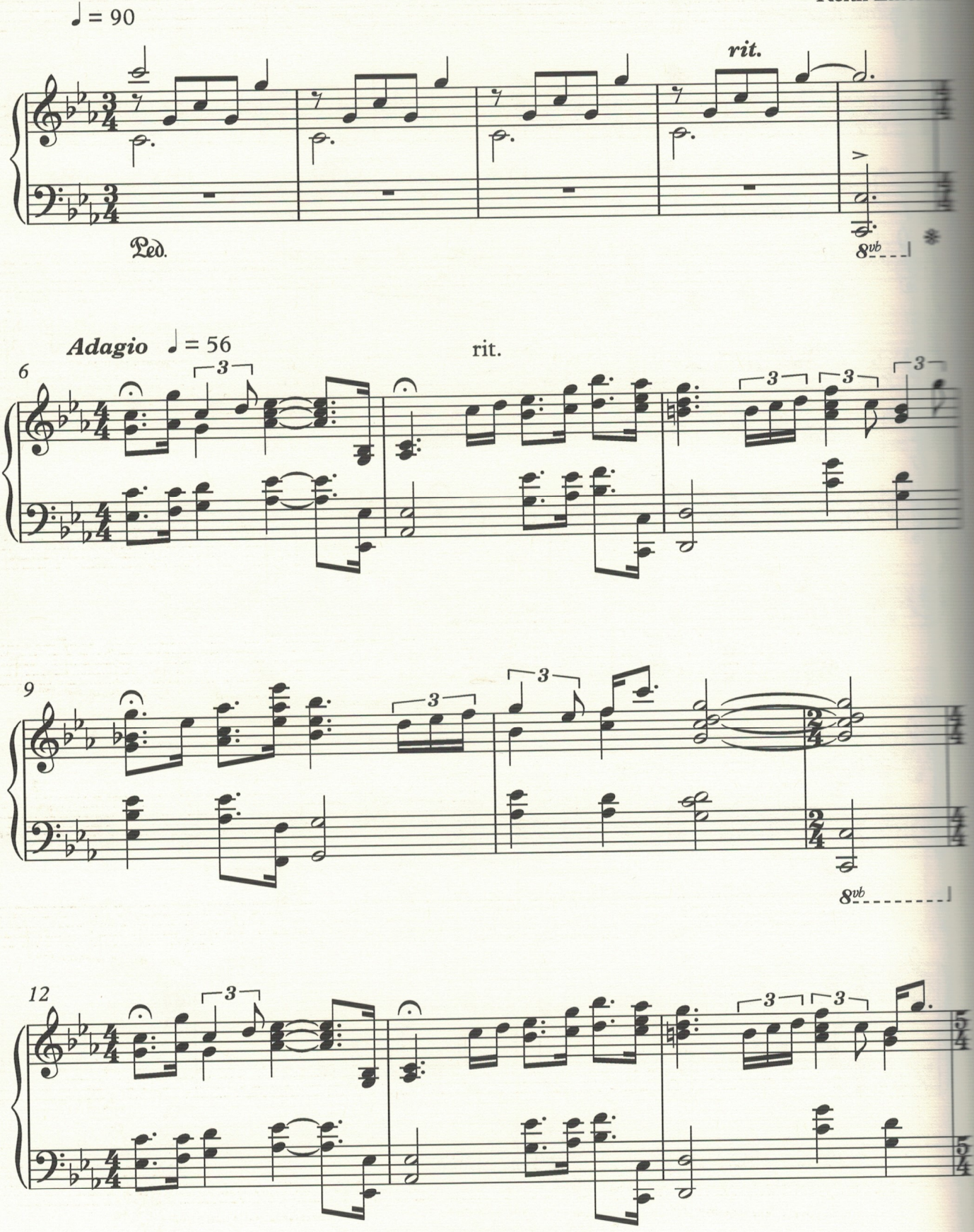

Copyright © Emersongs Ltd 2018

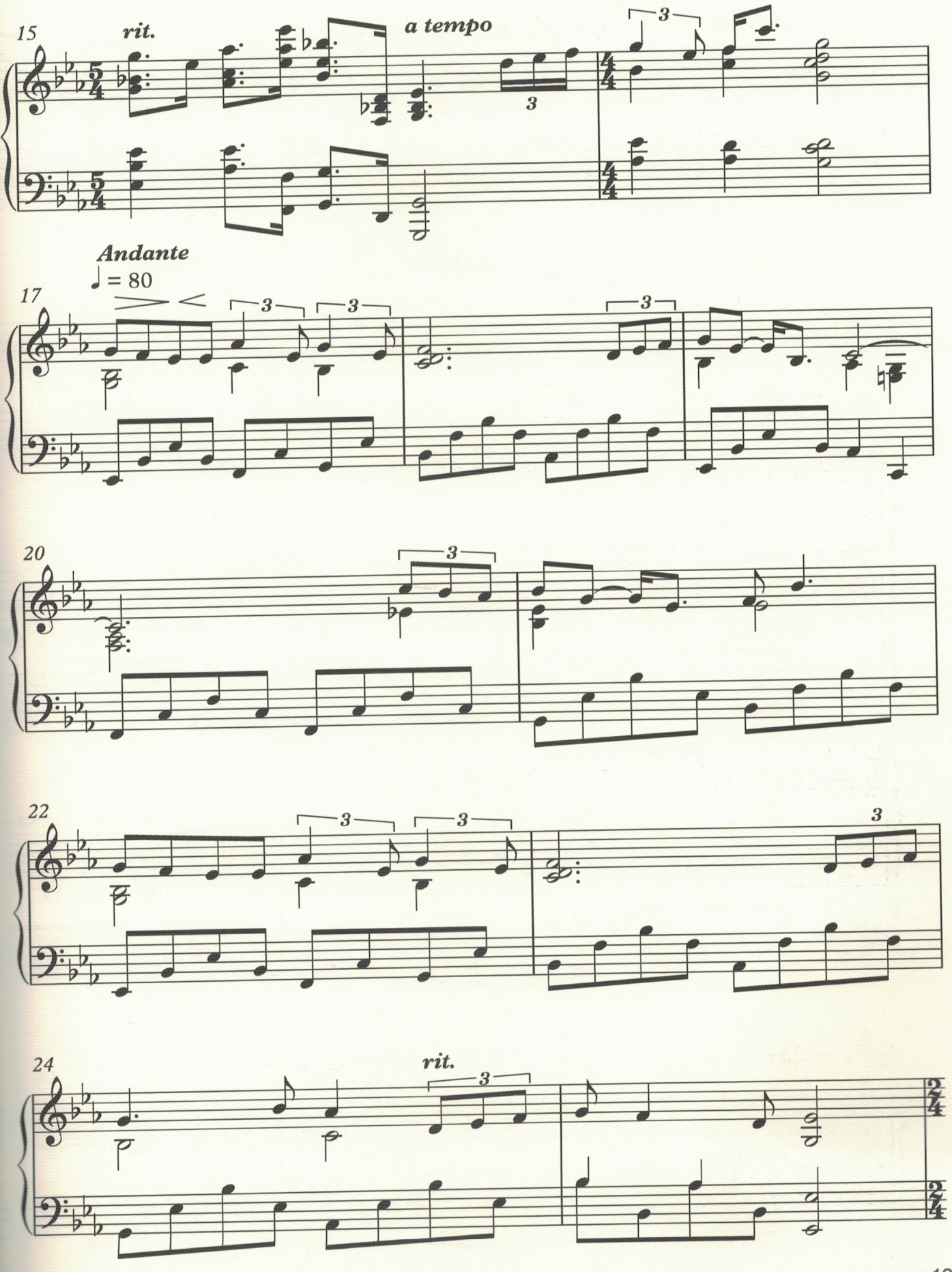
15
rit.
a tempo
Andante
♩ = 80
17
20
22
24
rit.

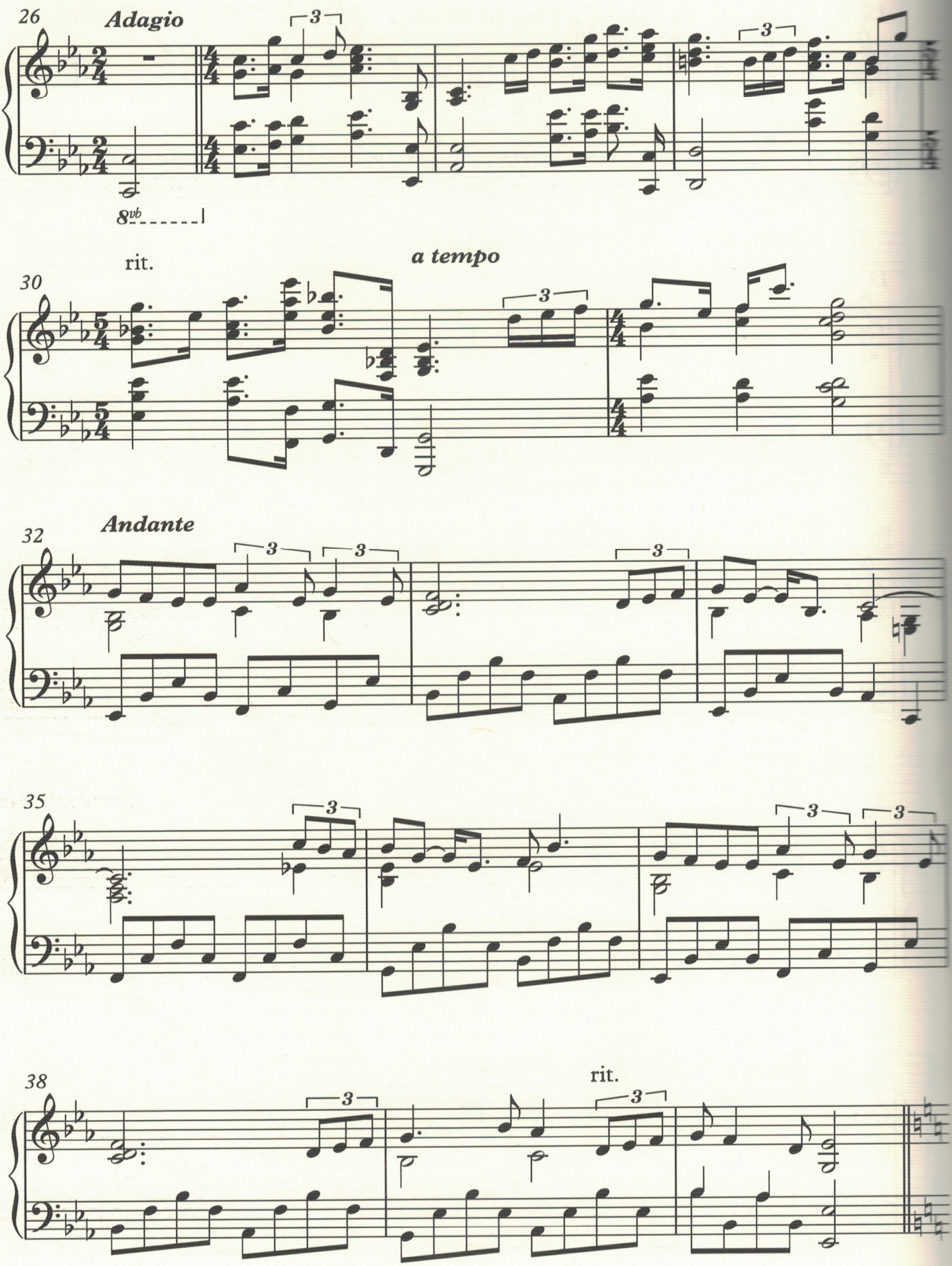
26
Adagio
8vb
rit.
30
a tempo
Andante
32
35
38
rit.

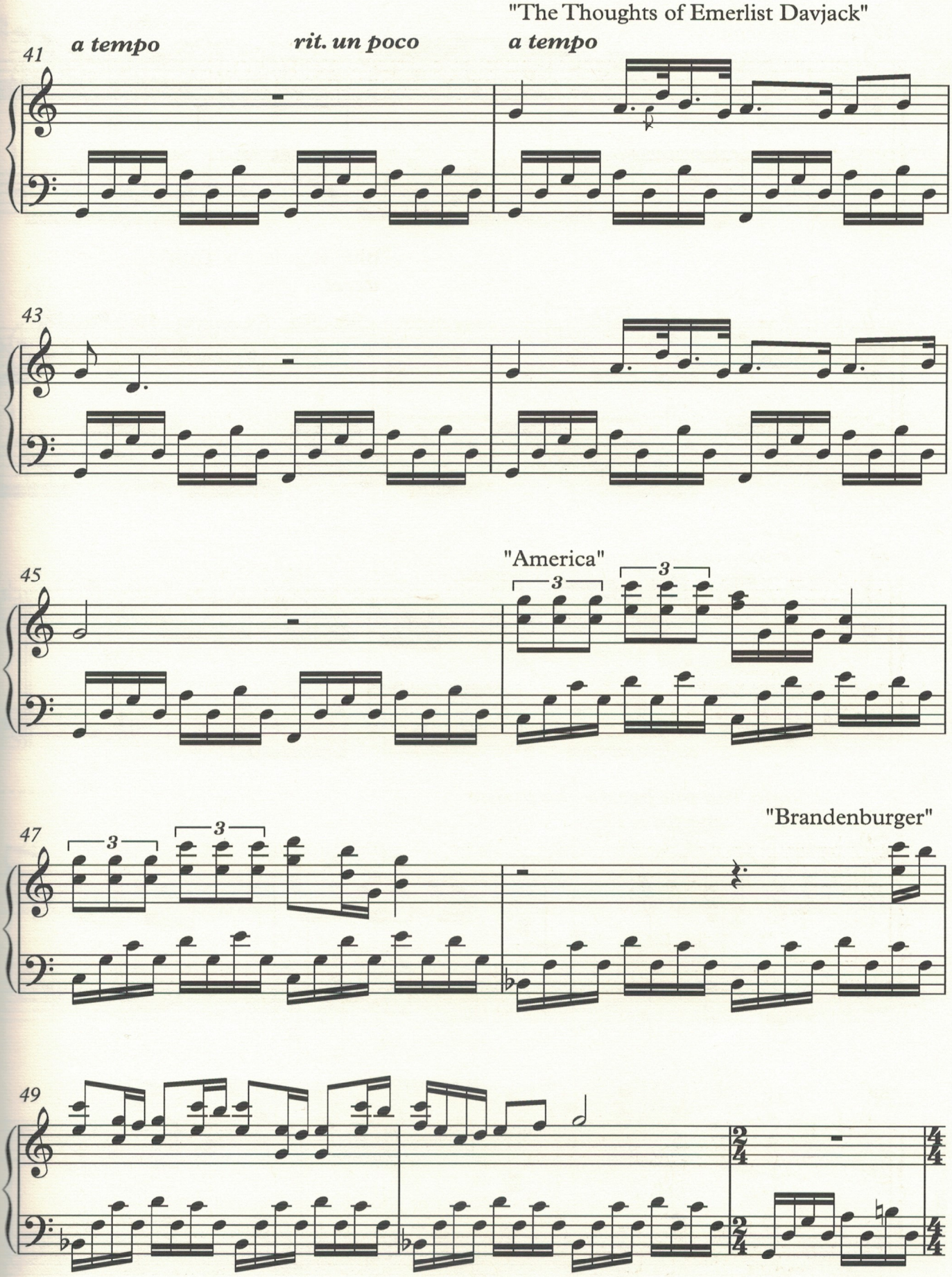
"The Thoughts of Emerlist Davjack"
41
a tempo
rit. un poco
a tempo
43
"America"
45
3
3
"Brandenburger"
47
3
3
49

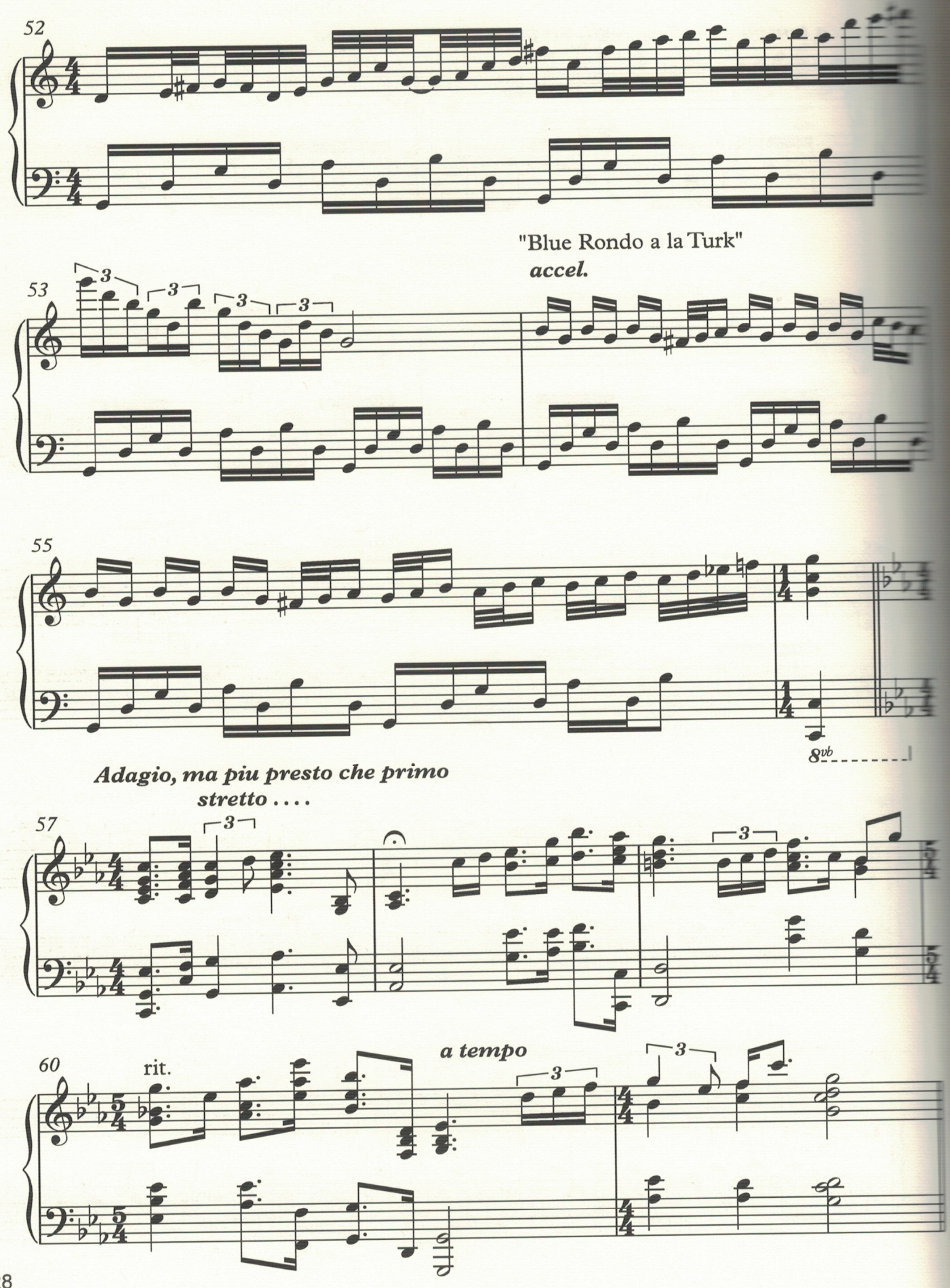
52
"Blue Rondo a la Turk"
accel.
53
3
3
3
3
55
8vb
Adagio, ma piu presto che primo
stretto ....
57
3
3
60
rit.
a tempo
3
3

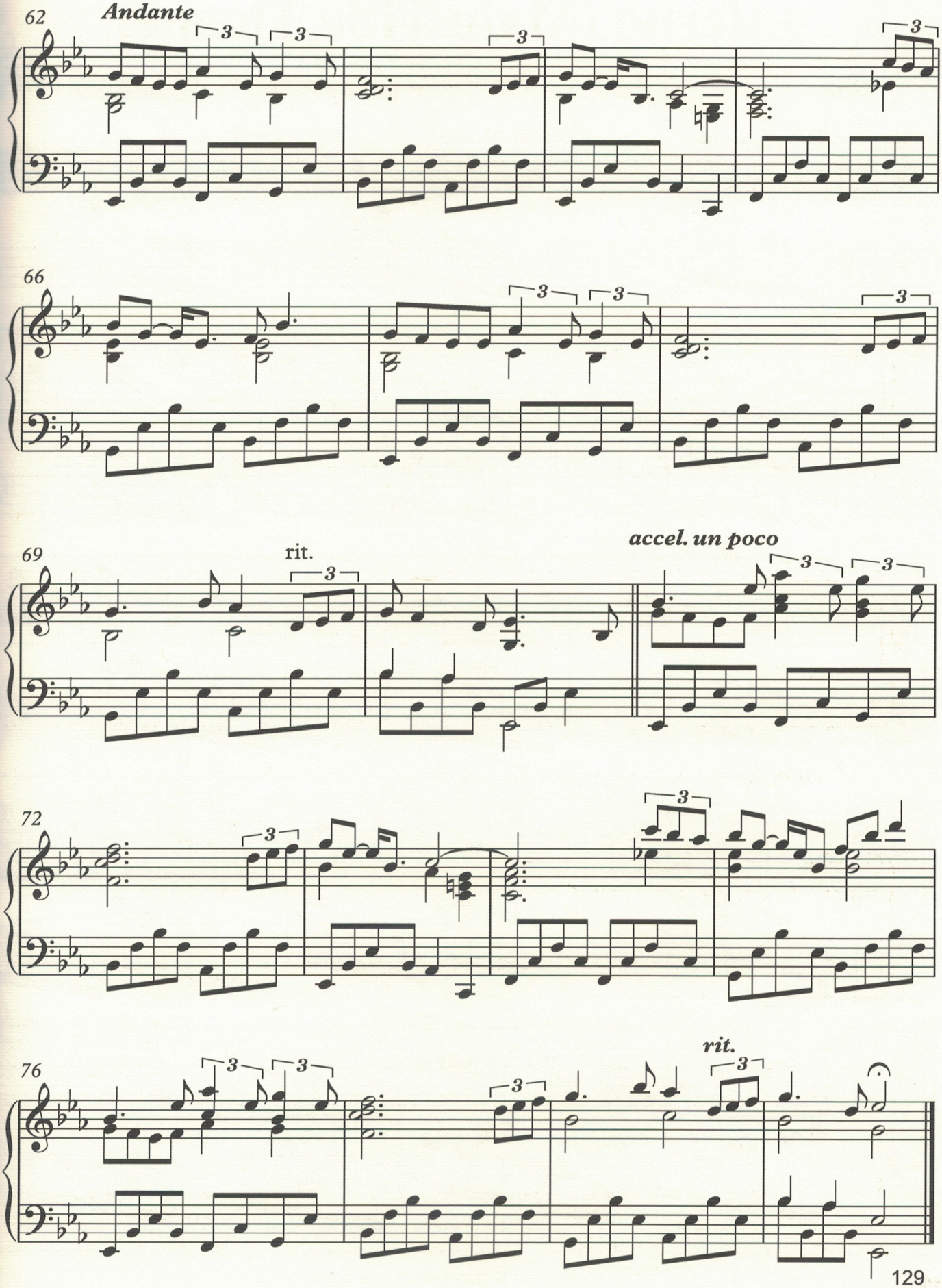
62
Andante
66
69
rit.
accel. un poco
72
76
rit.

Inferno (Main Title Theme)

Lento

Keith Emerson

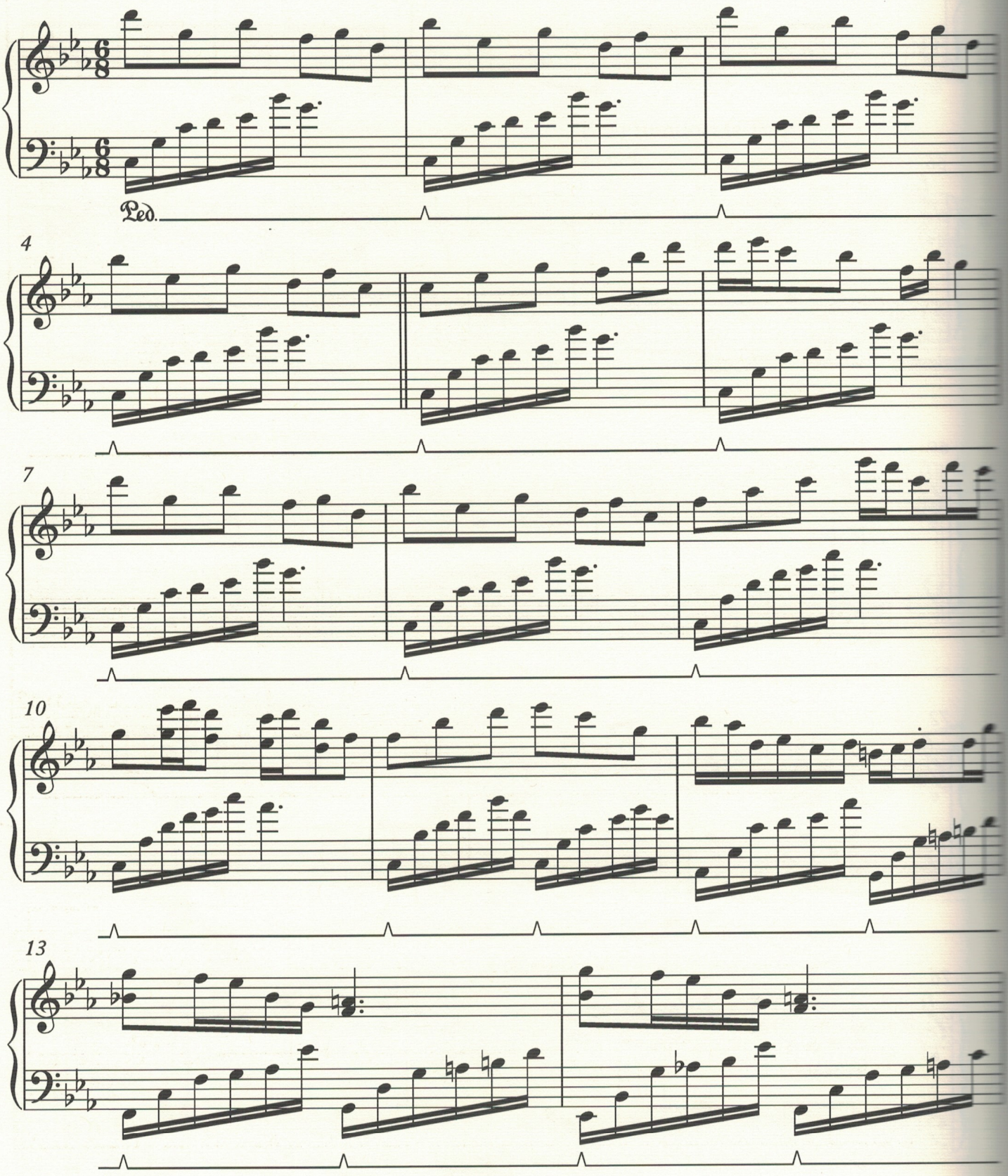

Copyright © Emersongs Ltd 2018

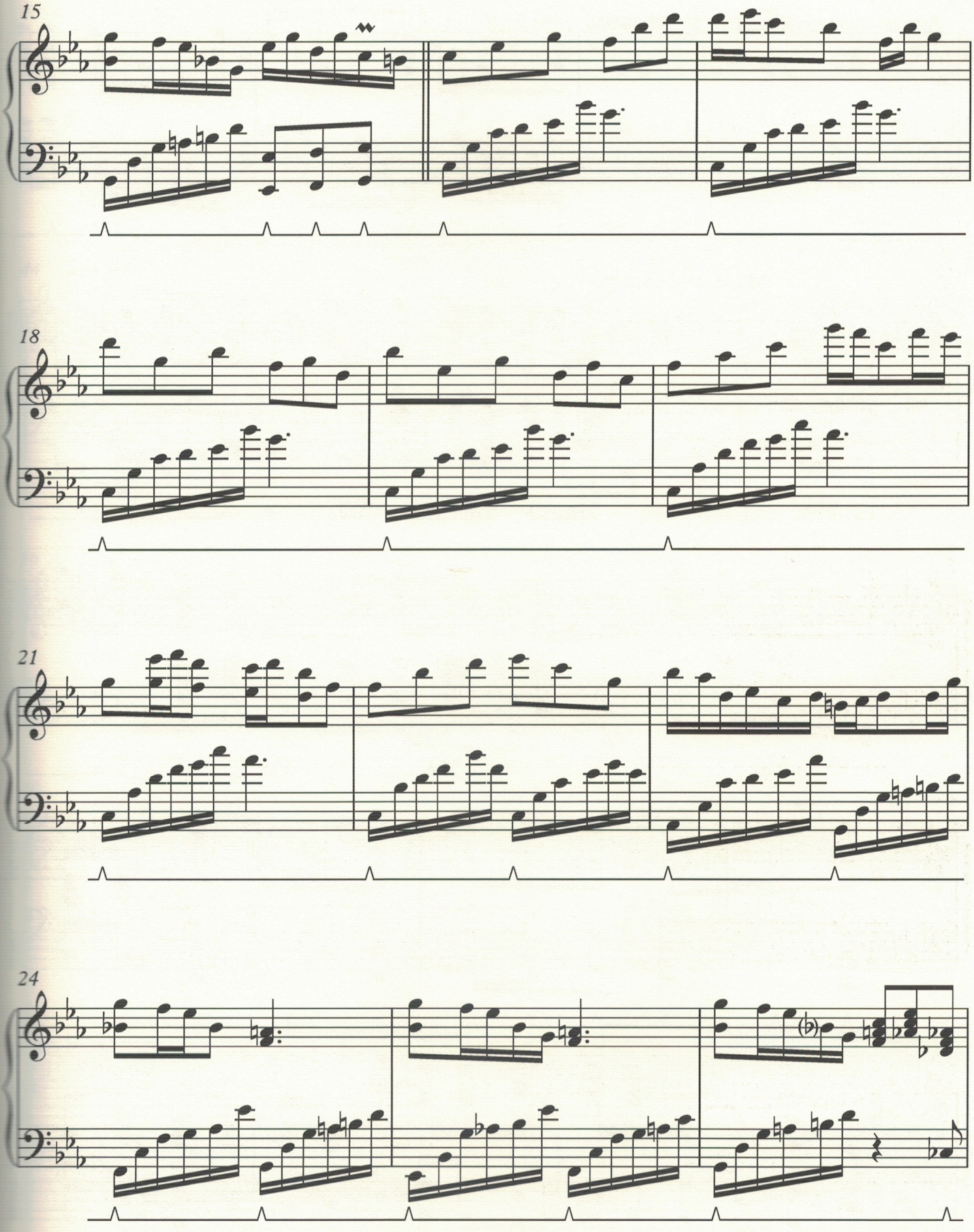
15
18
21
24

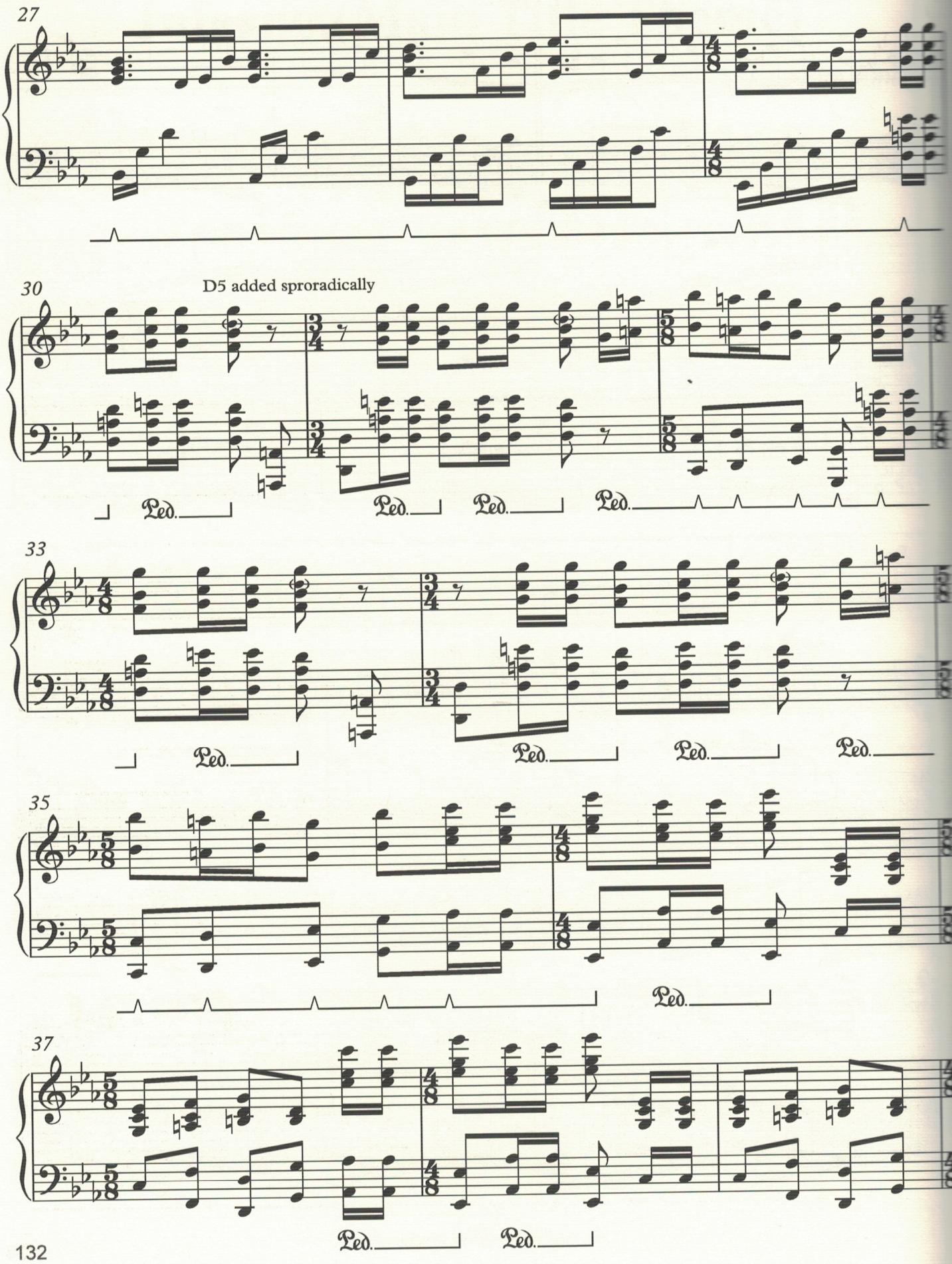
27
30
D5 added sproradically
Ped.
33
35
37

4 bar piano reduction of orchestral passage

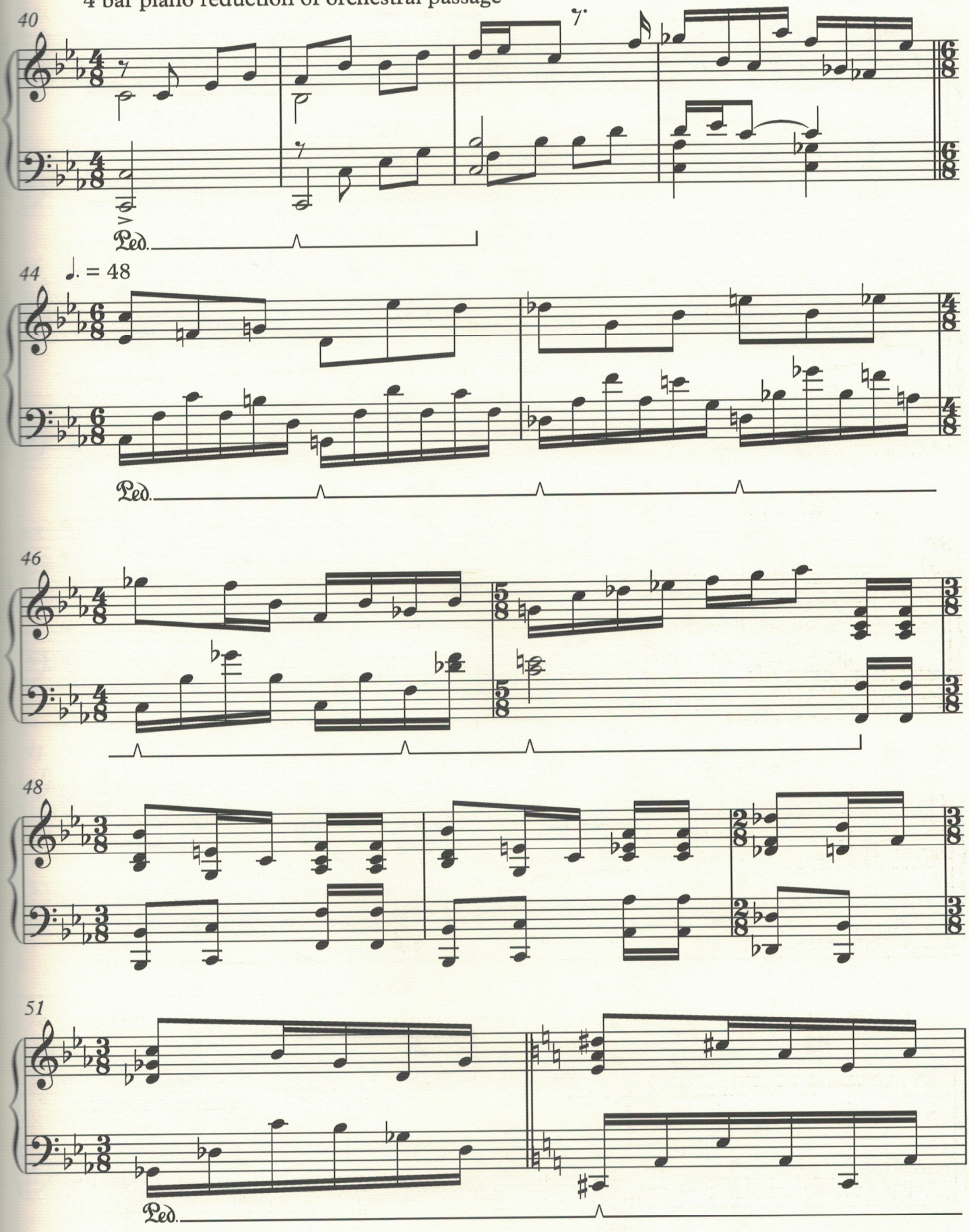

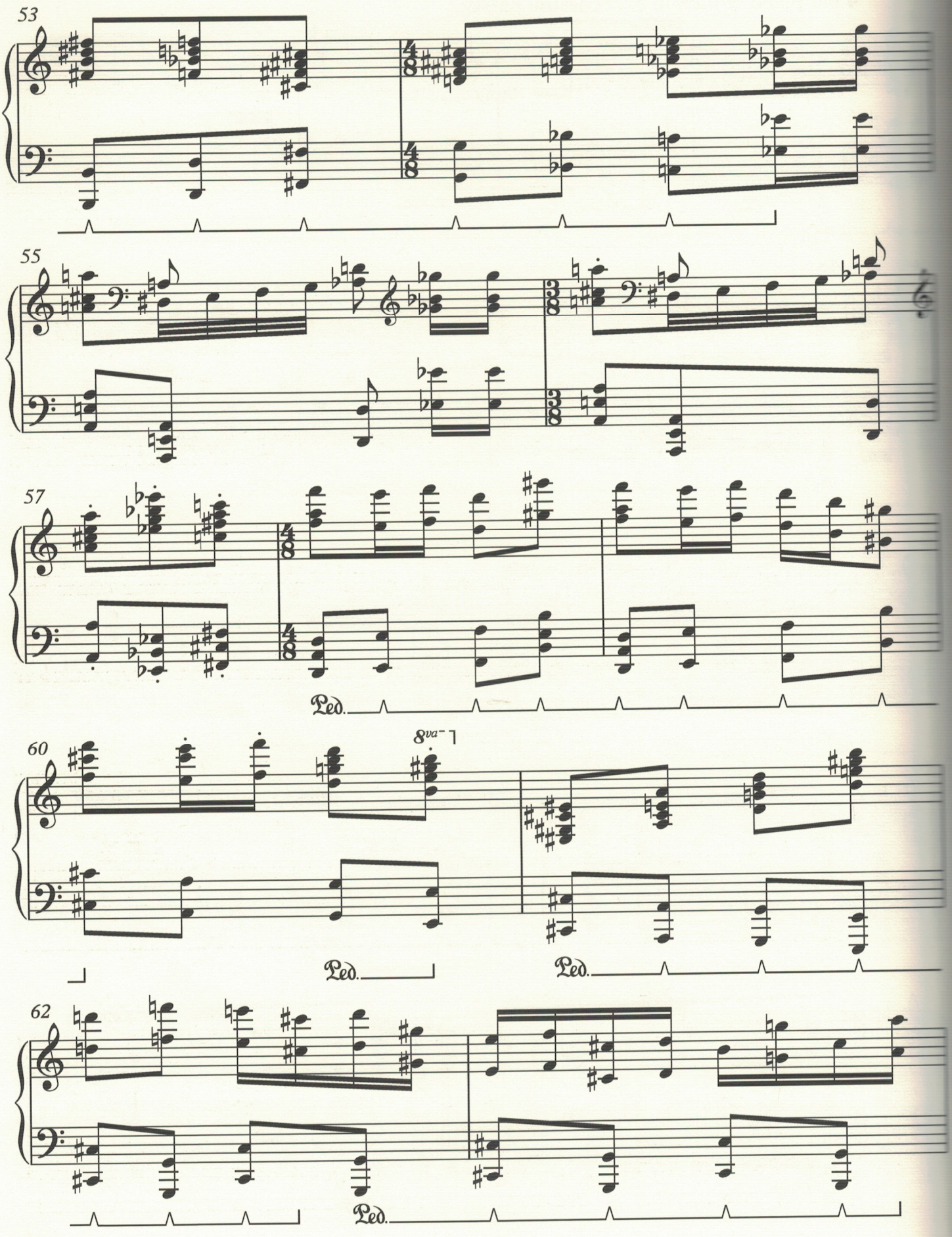
53
55
57
Ped.
60
8va
Ped.
Ped.
62
Ped.

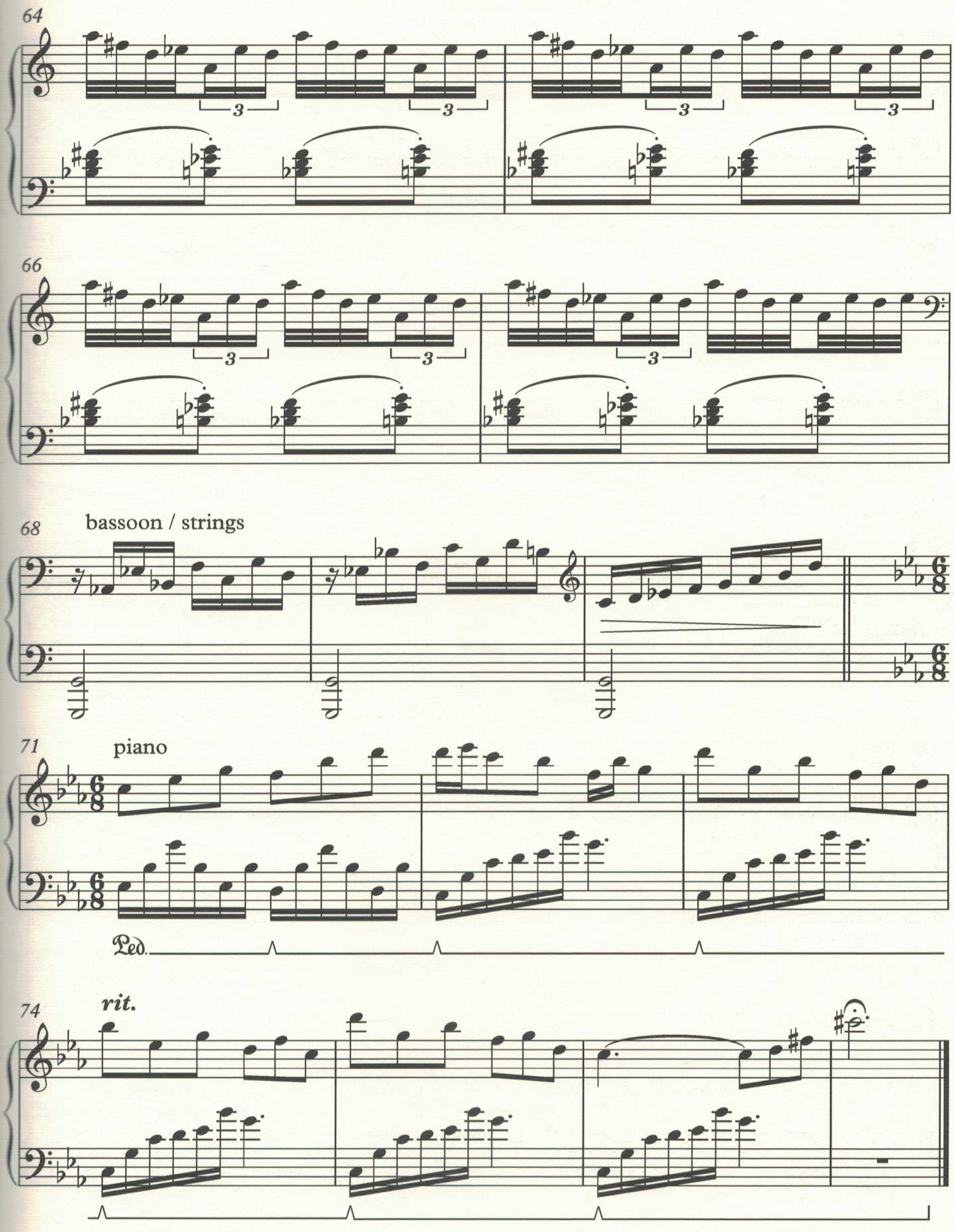
64
66
68
bassoon / strings
71
piano
Ped.
74
rit.

Inferno (Main Title)

Orchestral Score *

Keith Emerson

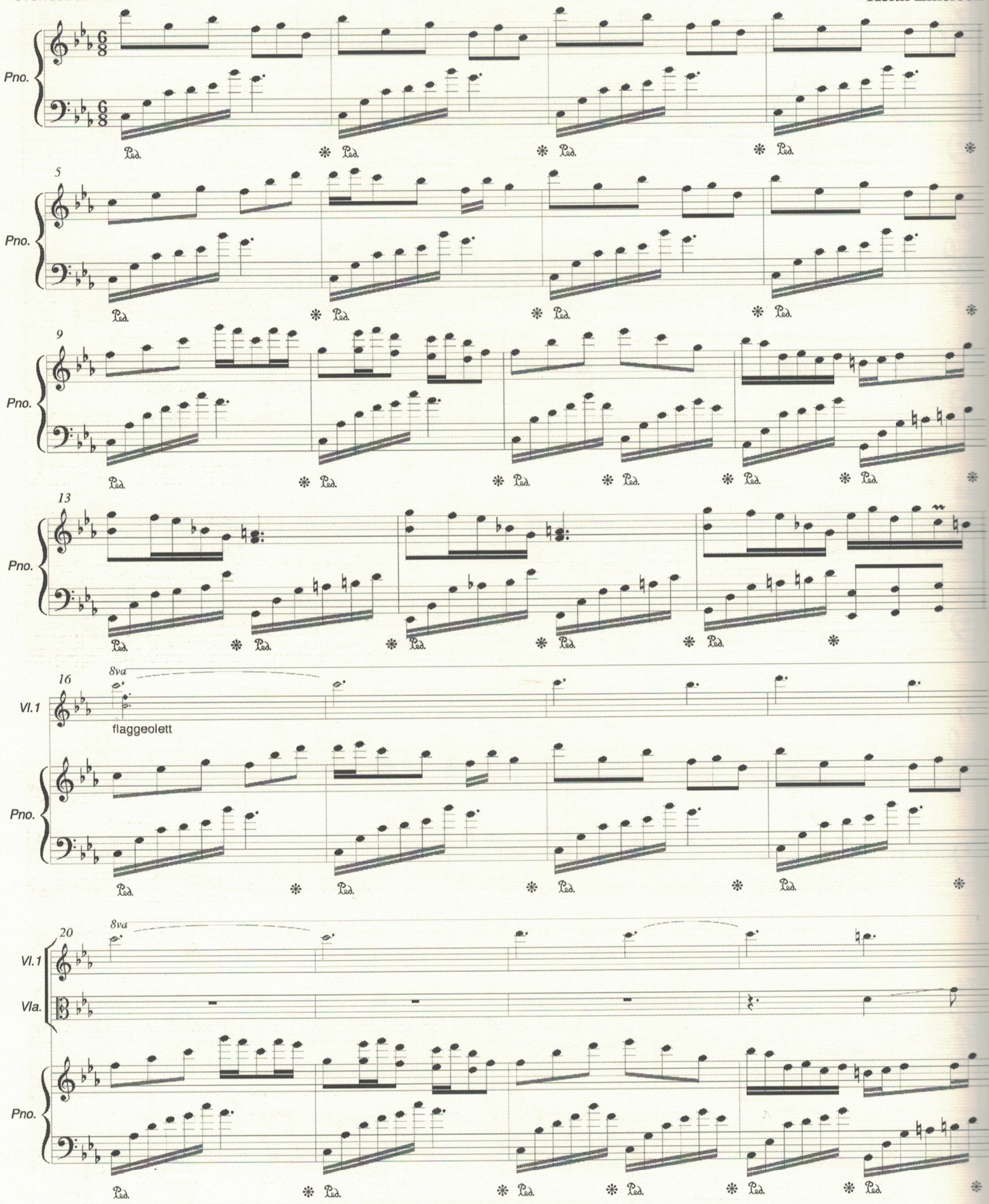

* Whilst Keith's manuscript was used as a basis, the recording was used for final reference. Thomas Müller

Copyright © Emersongs Ldt 2018

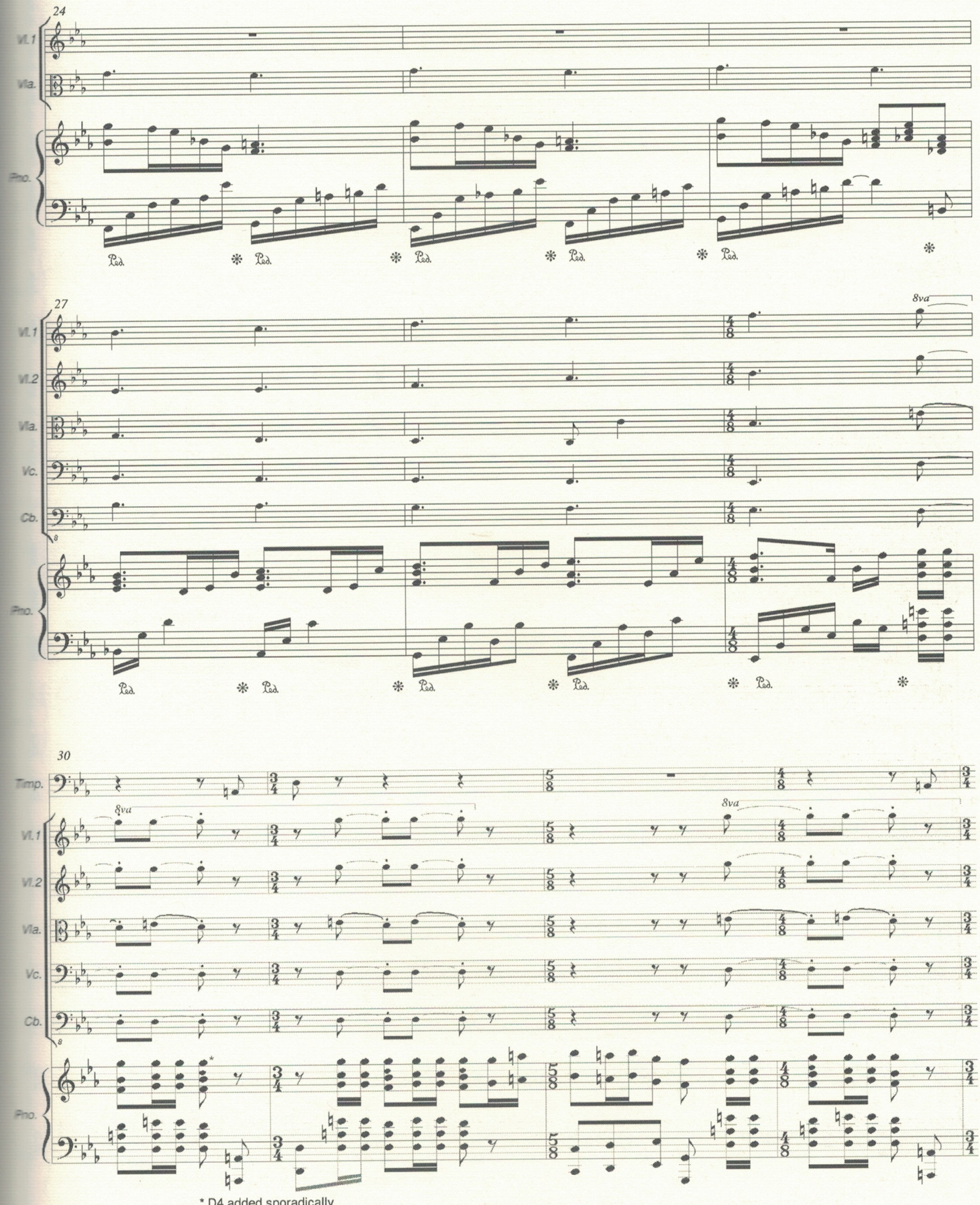
24
Vl.1
Vla.
Pno.
Ped.
27
Vl.1
Vl.2
Vla.
Vc.
Cb.
Pno.
8va
30
Timp.
Vl.1
Vl.2
Vla.
Vc.
Cb.
Pno.
8va
* D4 added sporadically

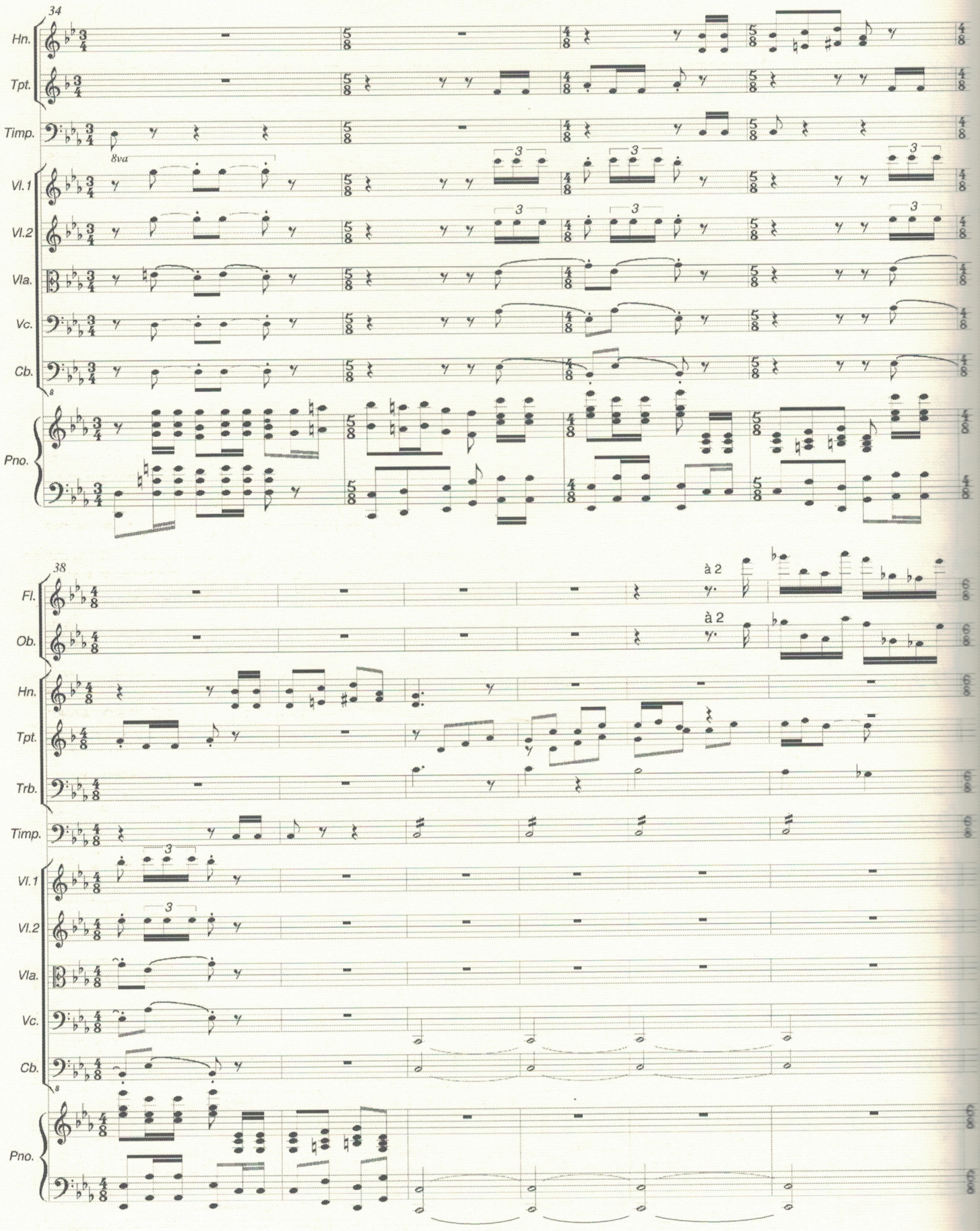
34
Hn.
Tpt.
Timp.
8va
Vl.1
Vl.2
Vla.
Vc.
Cb.
Pno.
38
à 2
à 2
Fl.
Ob.
Hn.
Tpt.
Trb.
Timp.
Vl.1
Vl.2
Vla.
Vc.
Cb.
Pno.

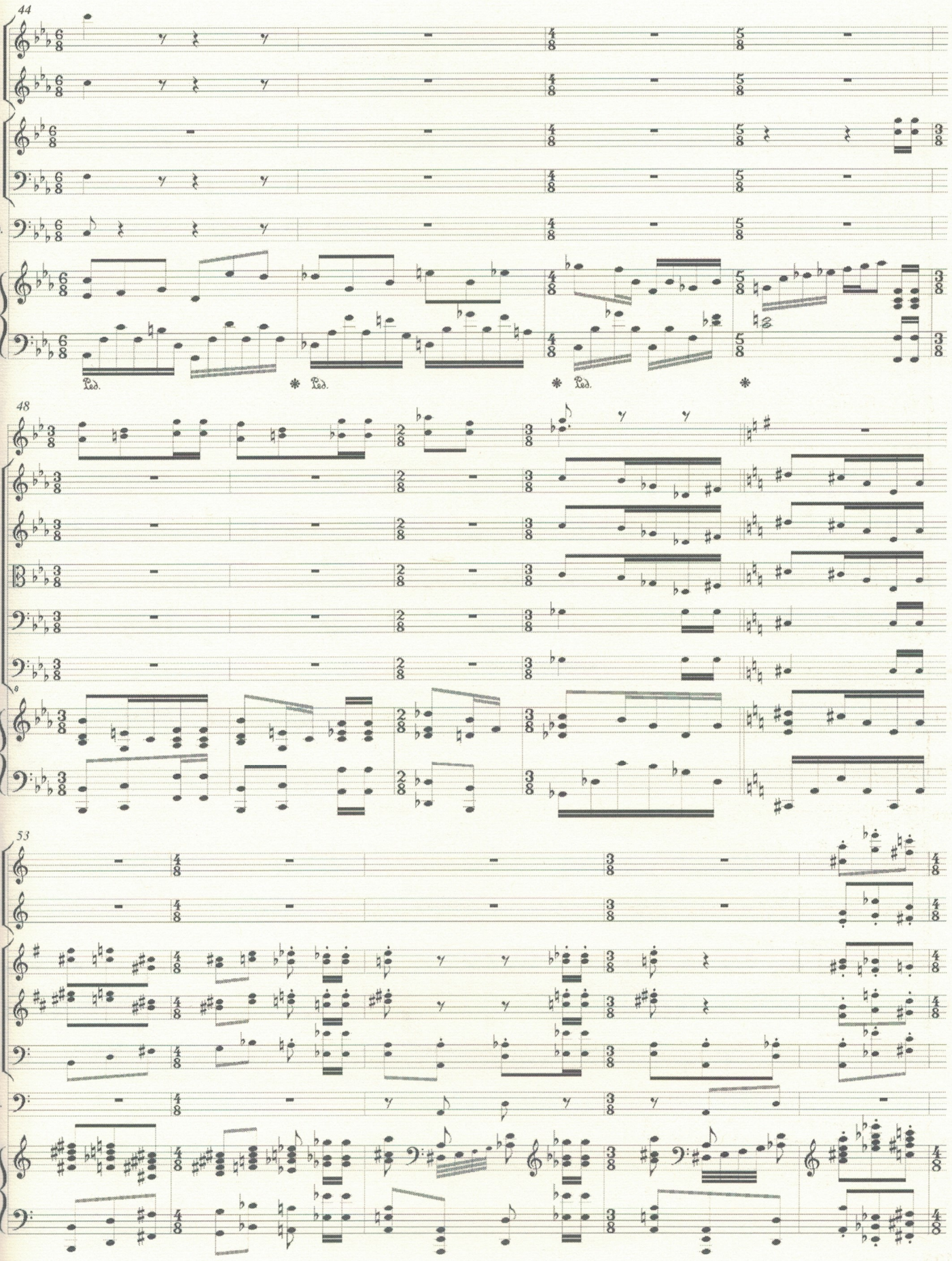
44
Fl.
Ob.
Hn.
Trb.
Timp.
Pno.
Ped.
48
Hn.
Vl.1
Vl.2
Vla.
Vc.
Cb.
Pno.
53
Fl.
Ob.
Hn.
Tpt.
Trb.
Timp.
Pno.

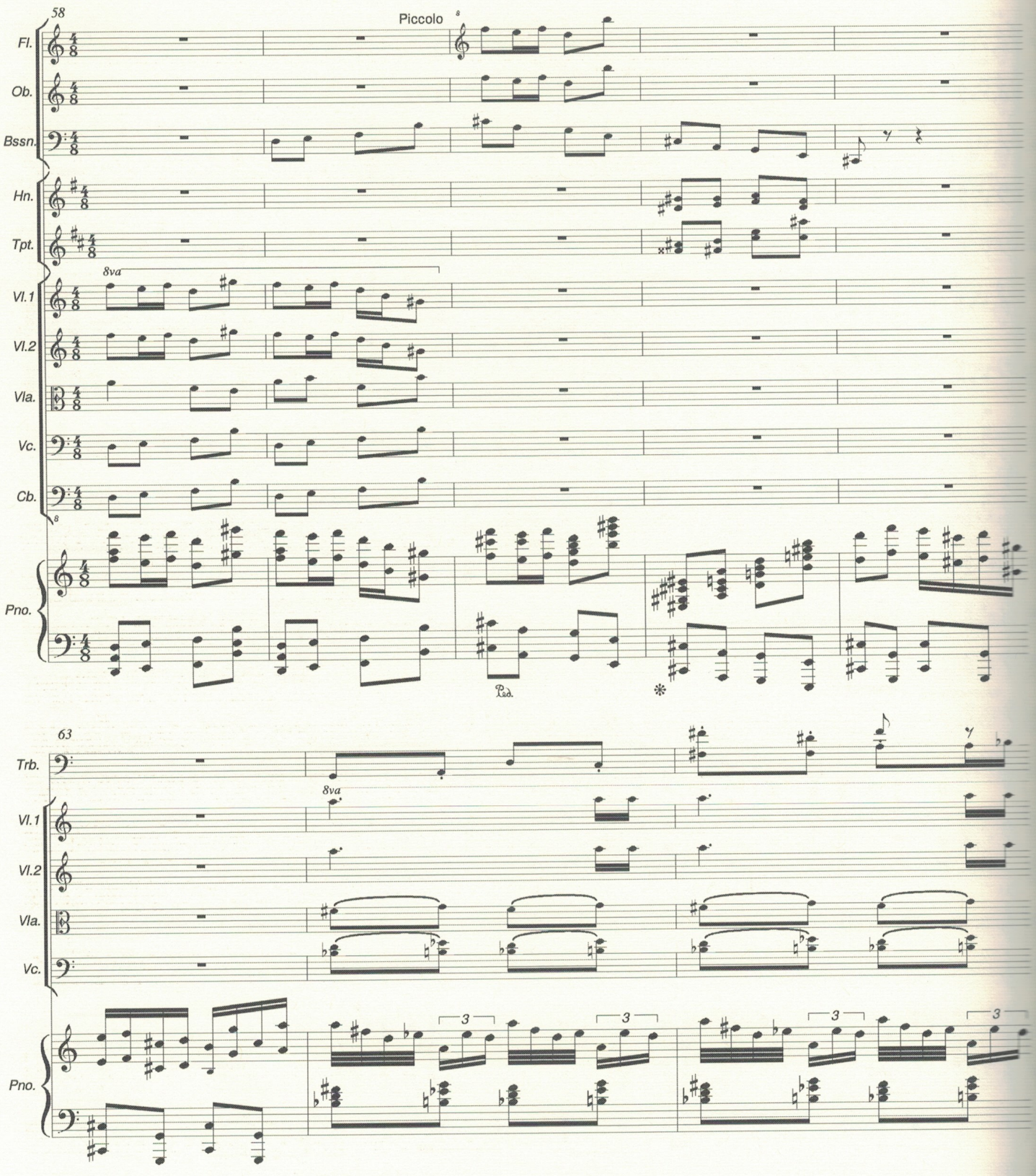
58
Piccolo
Fl.
Ob.
Bssn.
Hn.
Tpt.
8va
Vl.1
Vl.2
Vla.
Vc.
Cb.
Pno.
Ped.
63
Trb.
8va
Vl.1
Vl.2
Vla.
Vc.
Pno.
3
3
3
3

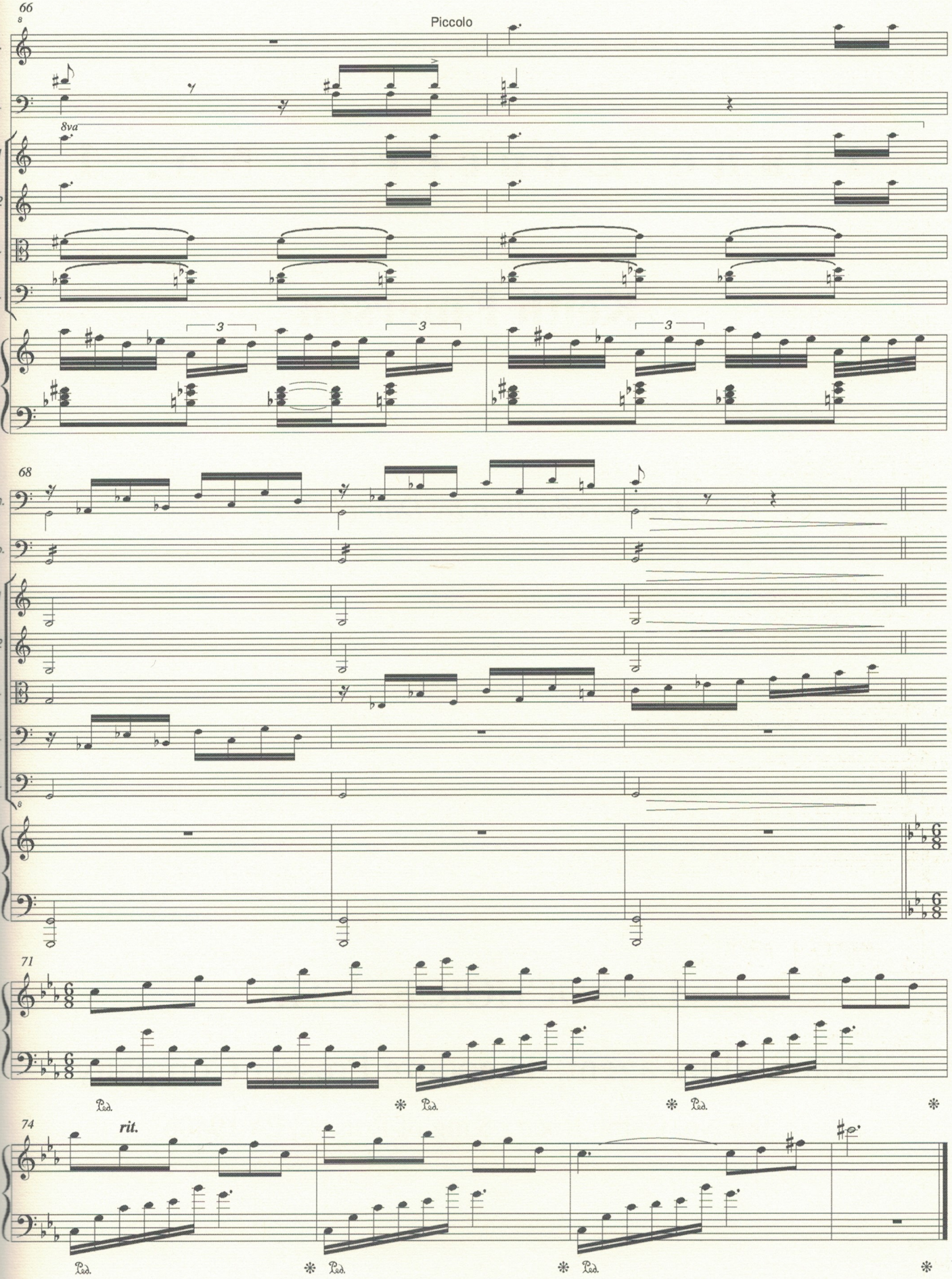
66
Piccolo
Fl.
Trb.
8va
Vl.1
Vl.2
Vla.
Vc.
Pno.
3
3
3
68
Bssn.
Timp.
Vl.1
Vl.2
Vla.
Vc.
Cb.
Pno.
71
Pno.
Ped.
Ped.
Ped.
74
rit.
Pno.
Ped.
Ped.
Ped.

Piano Concerto No. 1

Keith Emerson

Piano reduction by Daniel Dorff

LEADCHOICE, LTD.

Sole selling agent: Theodore Presser Company

588 No. Gulph Road · King of Prussia, PA 19406

Piano Concerto No. 1

Duration: c. 19'

I.

KEITH EMERSON
Piano reduction by Daniel Dorff

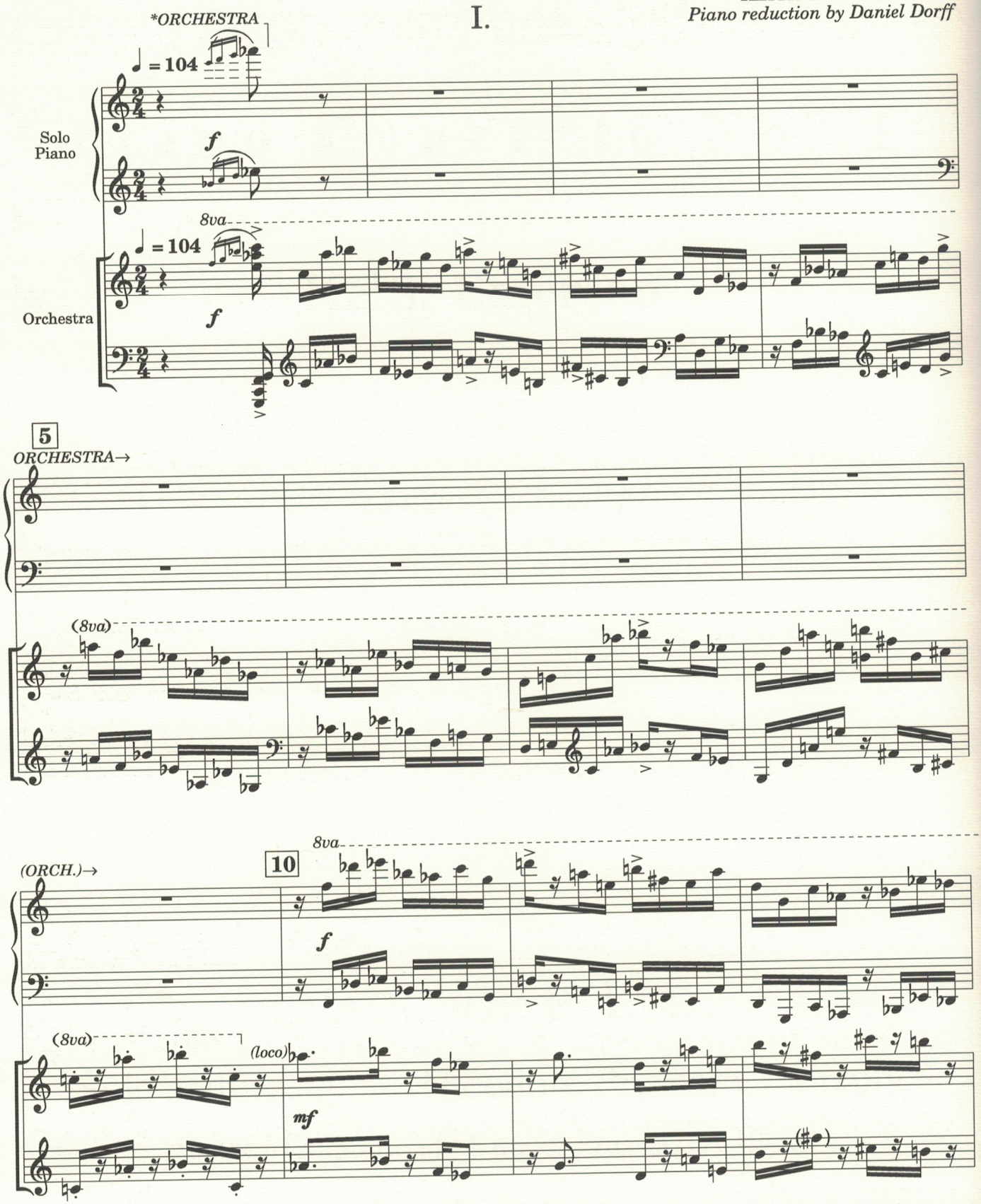

* In bars 1-58, music shown in the soloist's part is part of the orchestral reduction, to be played only in two-piano performances. When performing with orchestra, the soloist's first entrance is at bar 69.

© 1977, 2001 by Leadchoice, Ltd.
All Rights Reserved. Authorized for sales in all countries of the world.

490-01001

Unauthorized copying, arranging, adapting, recording, or digital storage or transmission is an infringement of copyright. Infringers are liable under the law.

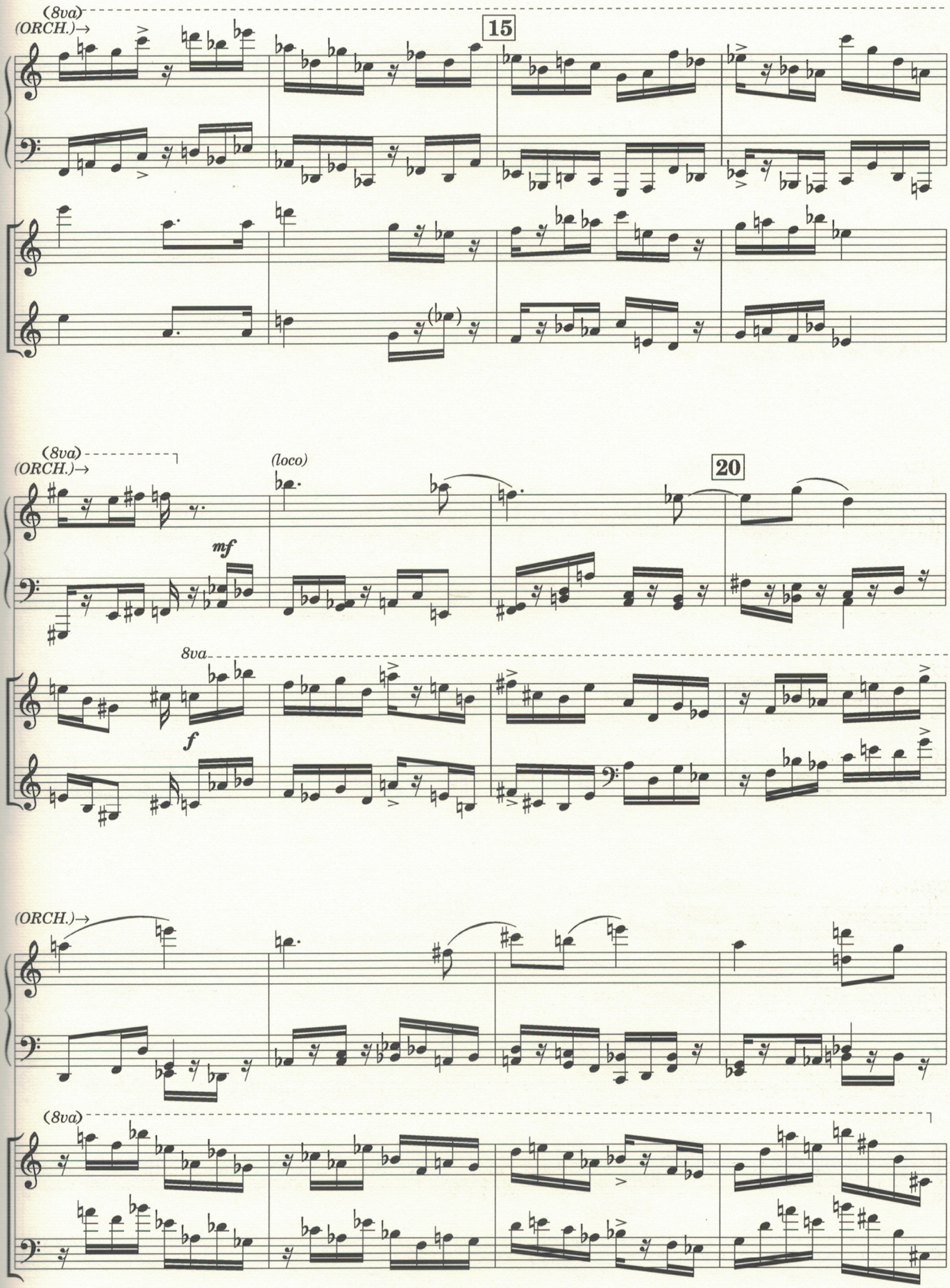
(8va)
(ORCH.)→
15
(8va)
(ORCH.)→
(loco)
20
mf
8va
f
(ORCH.)→
(8va)

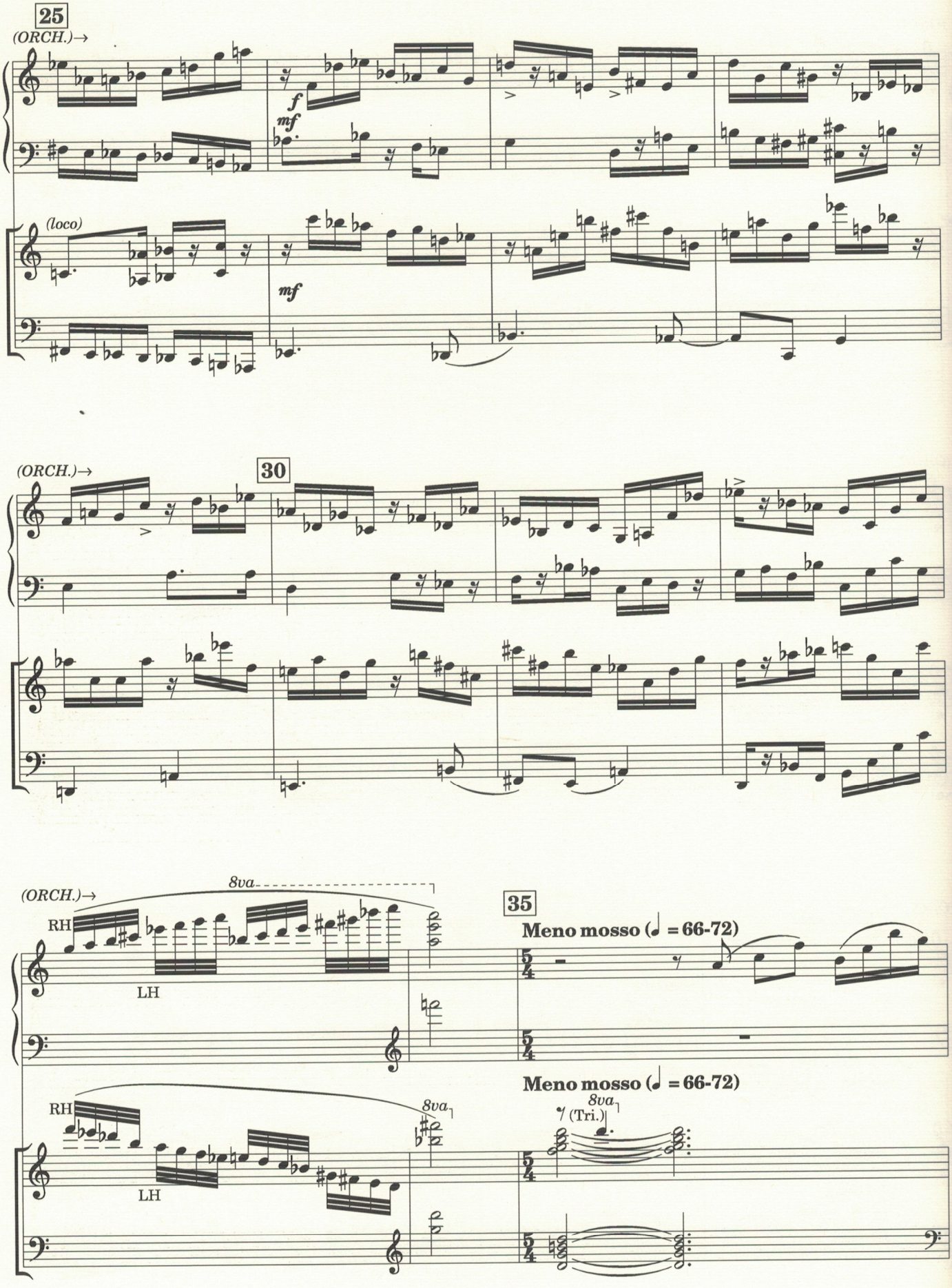
25
(ORCH.)→
f
mf
(loco)
mf
30
(ORCH.)→
(ORCH.)→
8va
RH
LH
35
Meno mosso (♩ = 66-72)
RH
8va
LH
Meno mosso (♩ = 66-72)
8va
(Tri.)

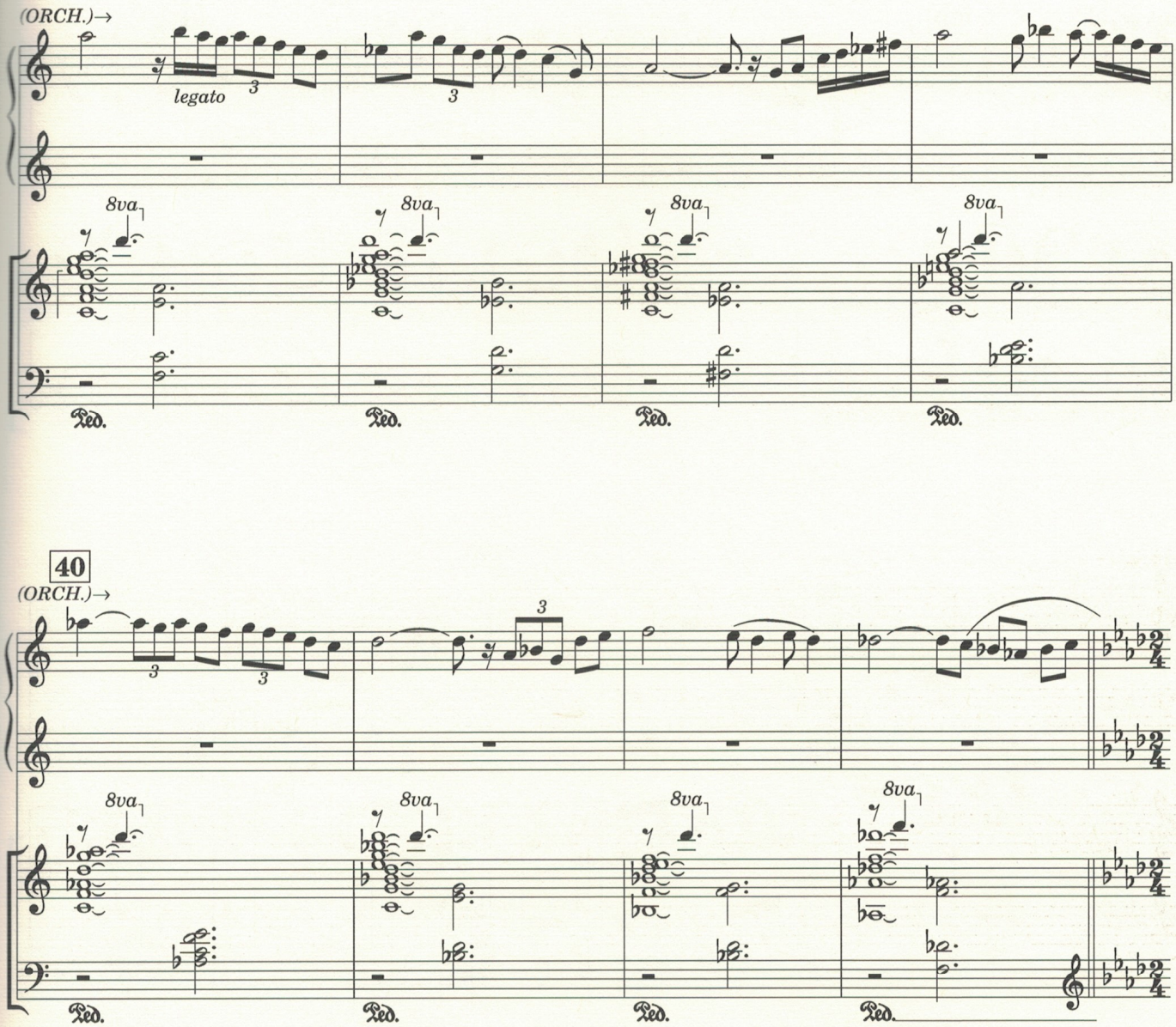
(ORCH.)→
legato
3
8va
Ped.

40
(ORCH.)→
3
8va
Ped.

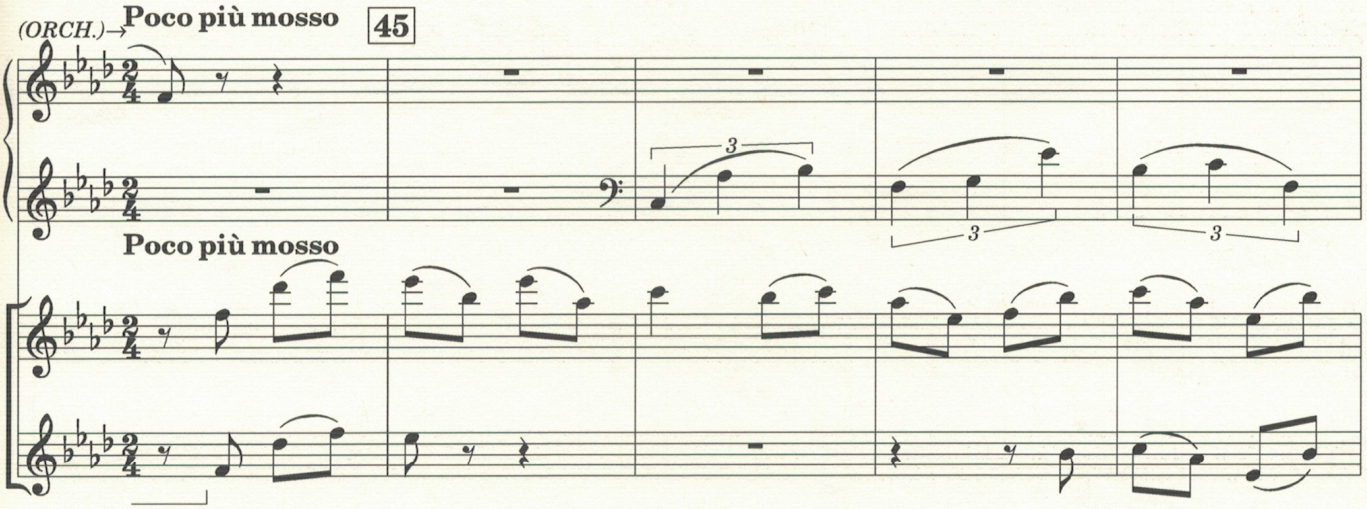
(ORCH.)→
Poco più mosso
45
3
Poco più mosso

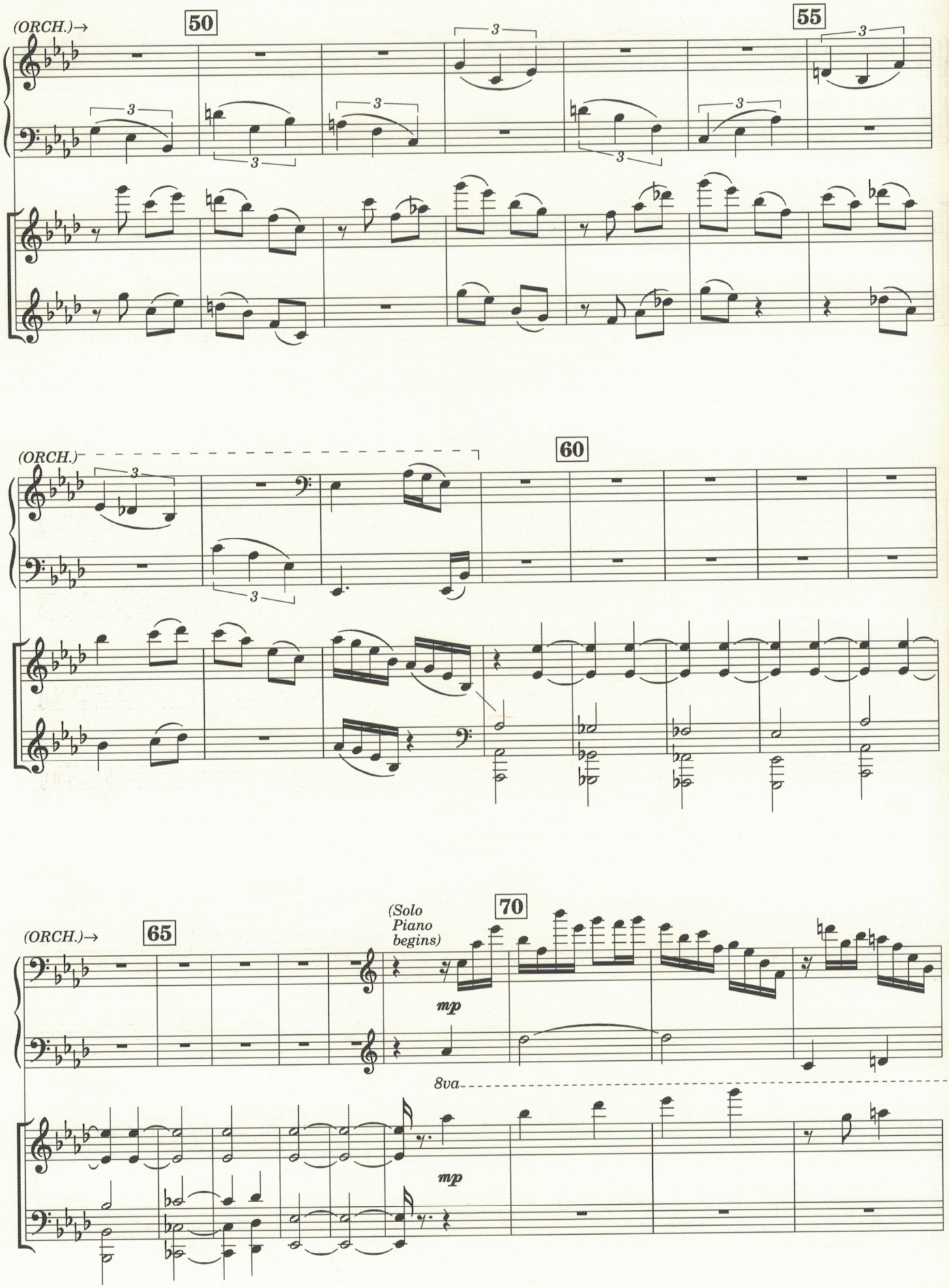
(ORCH.)→
50
55
(ORCH.)
60
(ORCH.)→
65
(Solo Piano begins)
70
mp
8va
mp

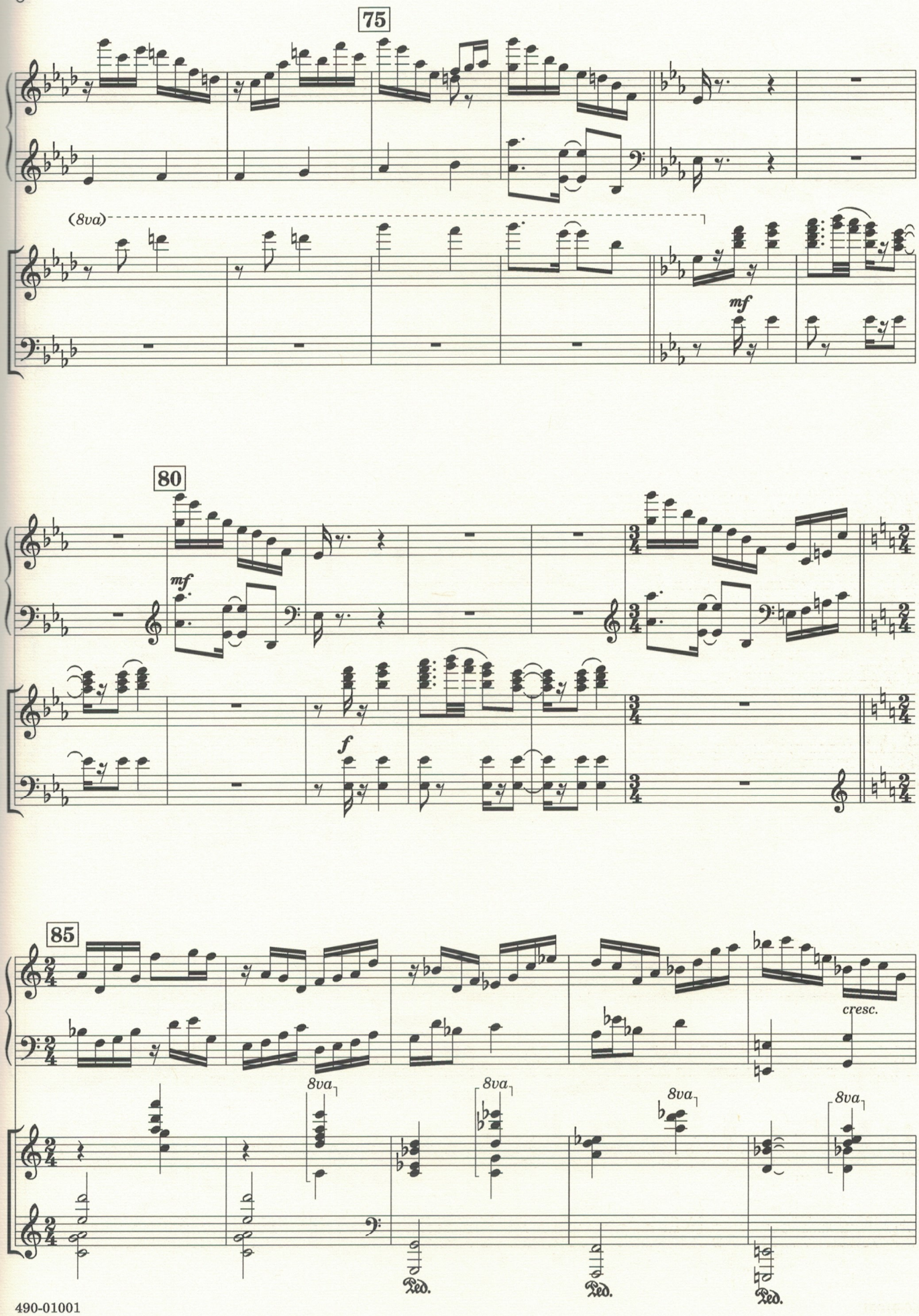
75
(8va)
mf
80
mf
f
85
8va
8va
8va
8va
cresc.
Ped.
Ped.
Ped.

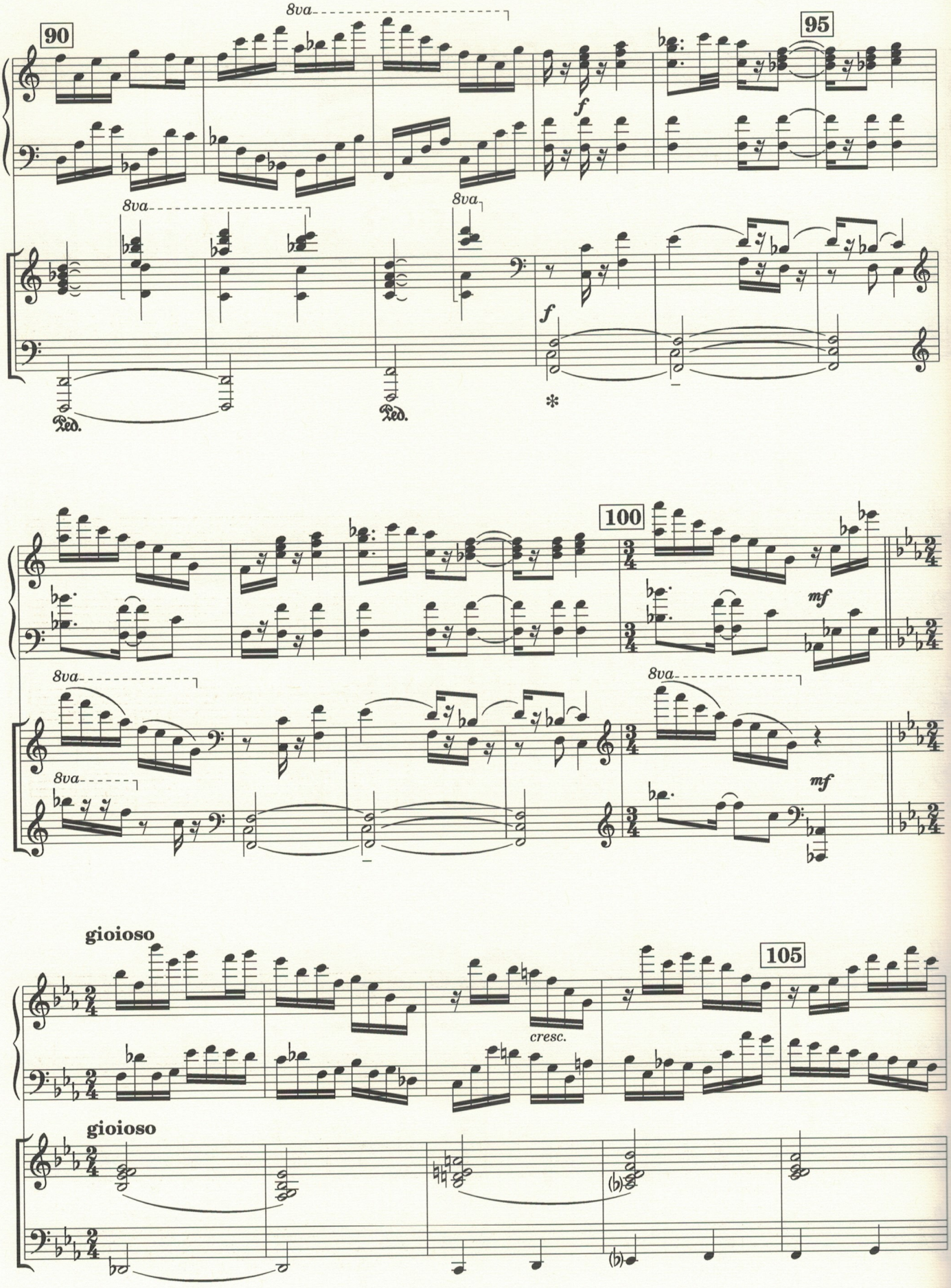
90
95
100
105
8va
f
mf
cresc.
gioioso
Ped.

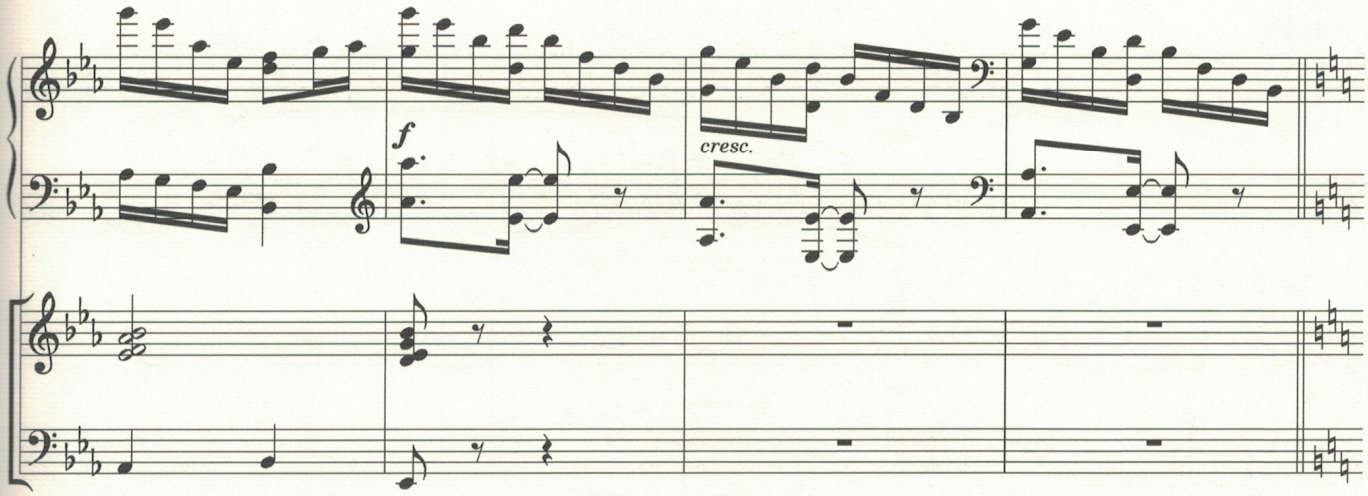

110

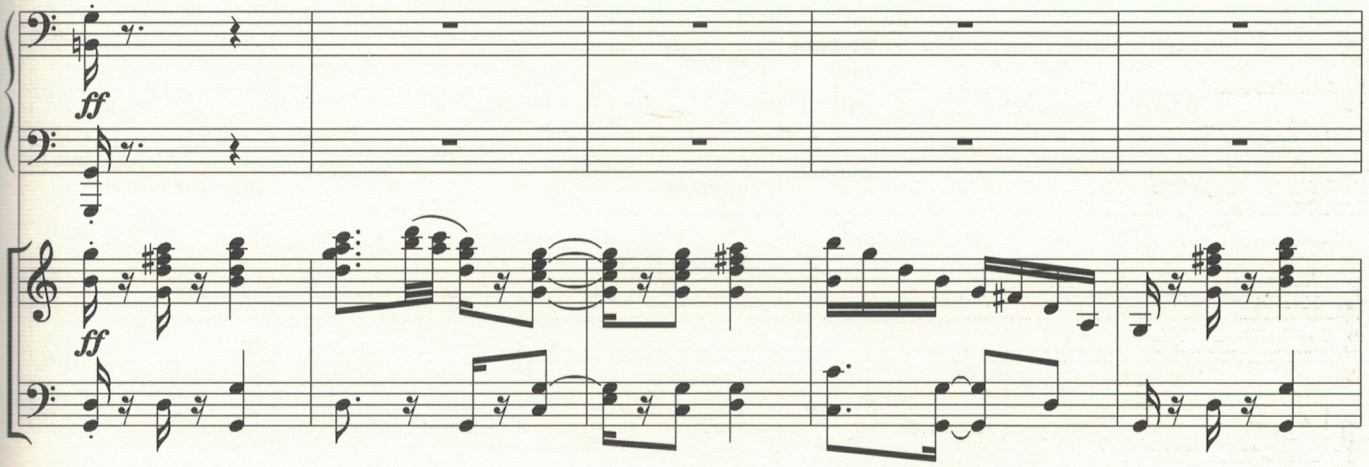

115

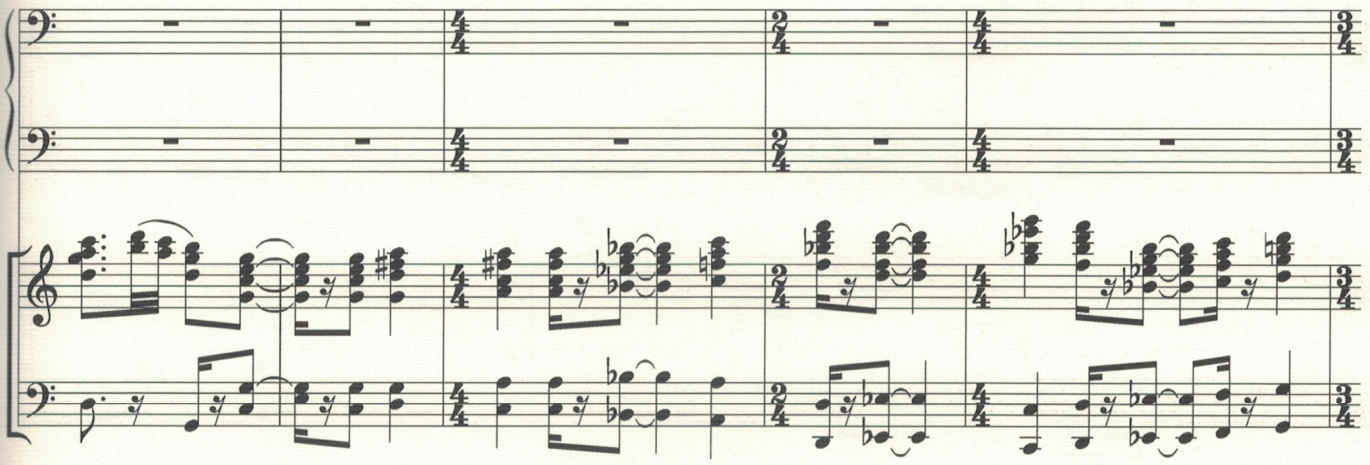

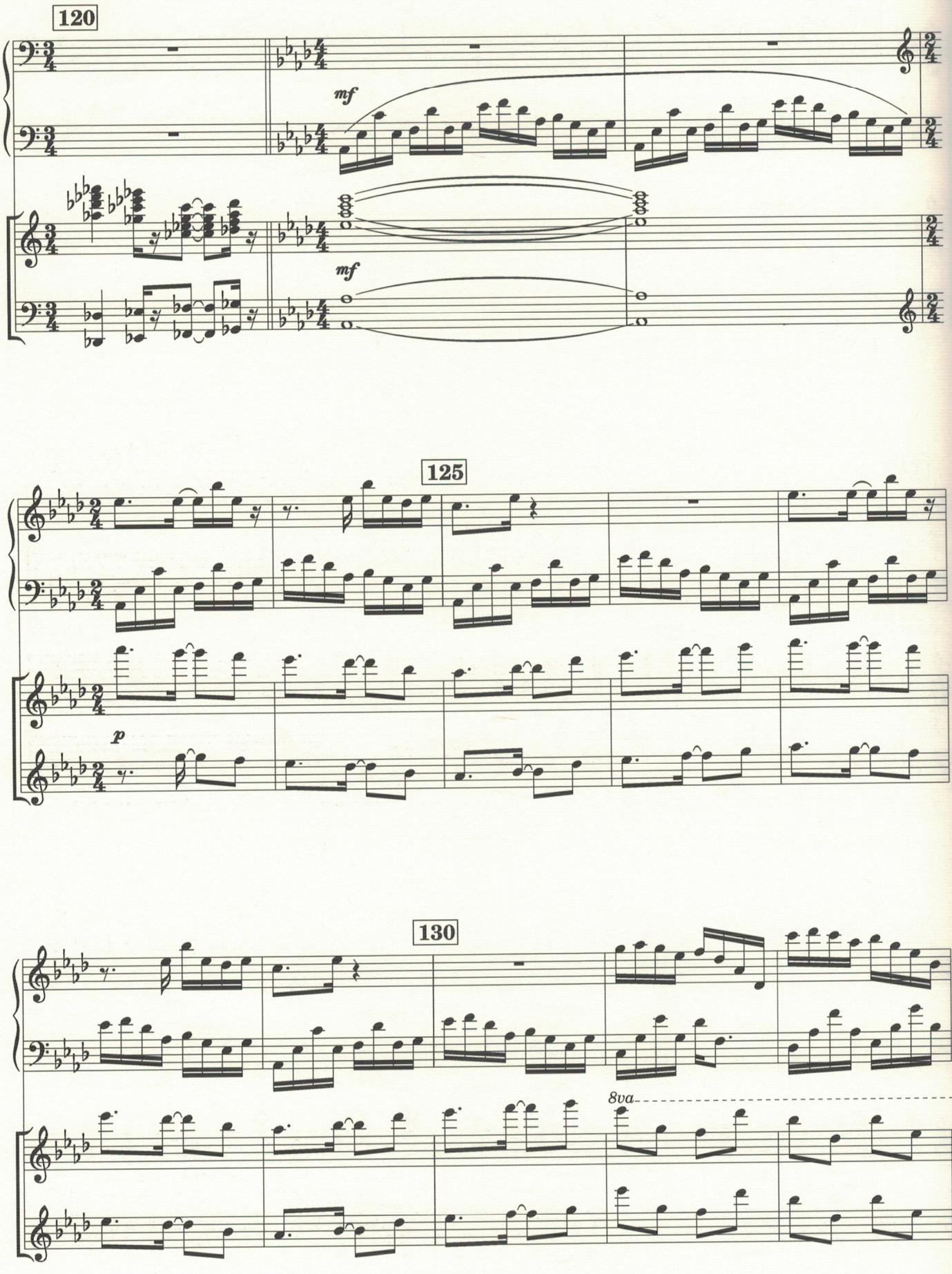
120
mf
mf
125
p
130
8va

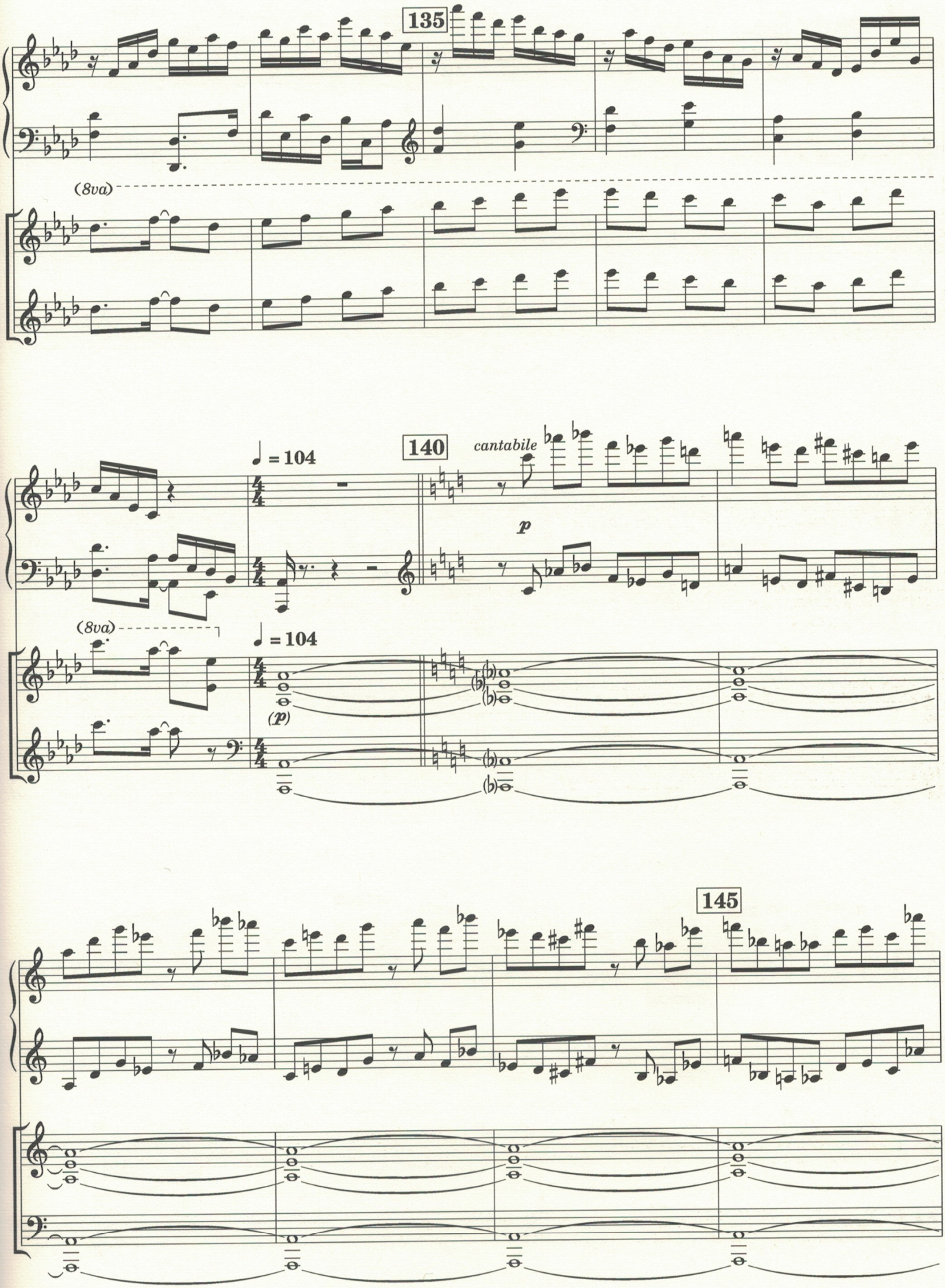
135
(8va)
140
♩ = 104
cantabile
p
(8va)
♩ = 104
(p)
145

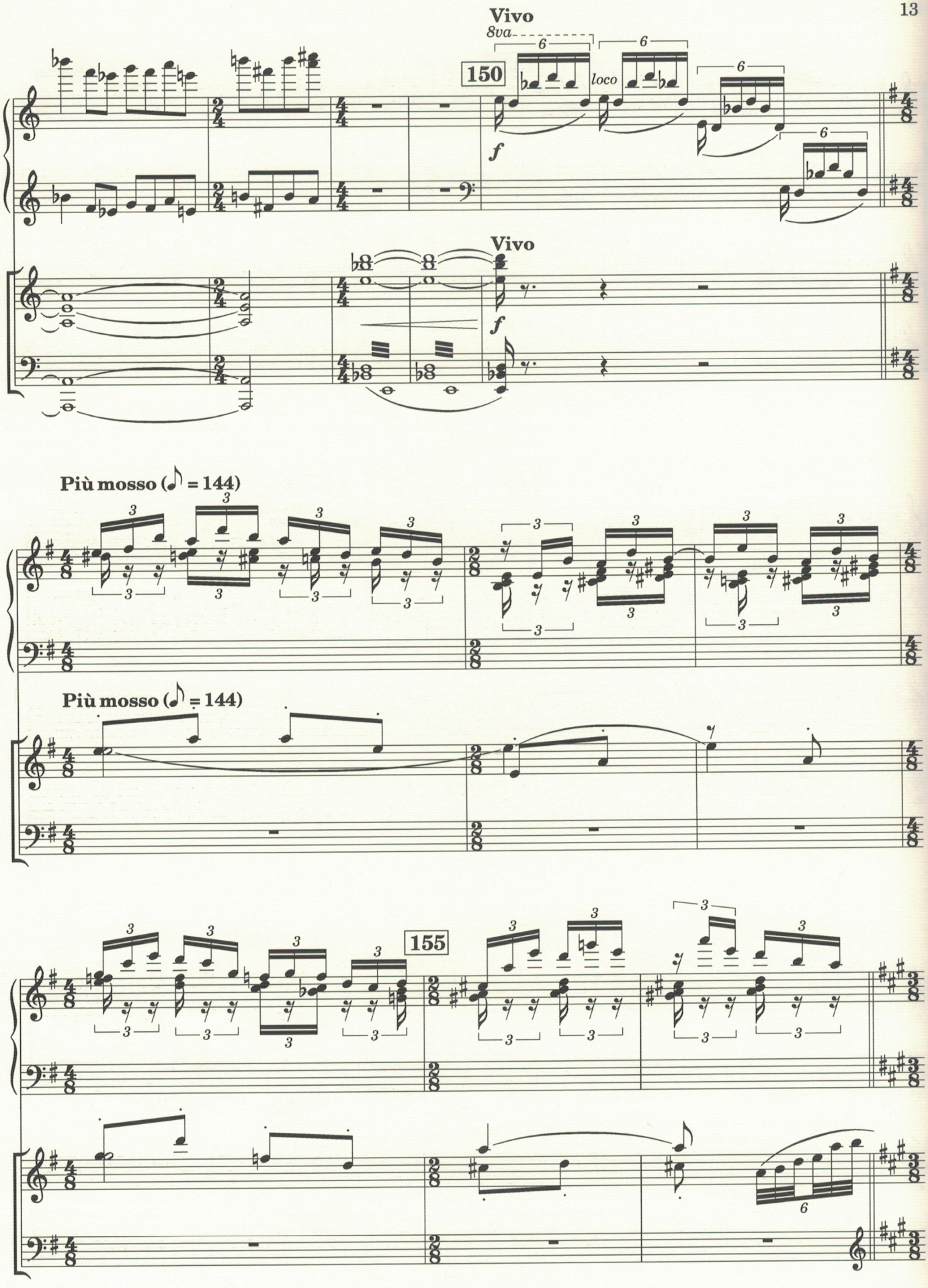
Vivo
8va
150
loco
f
Vivo
f
Più mosso (♪ = 144)
Più mosso (♪ = 144)
155

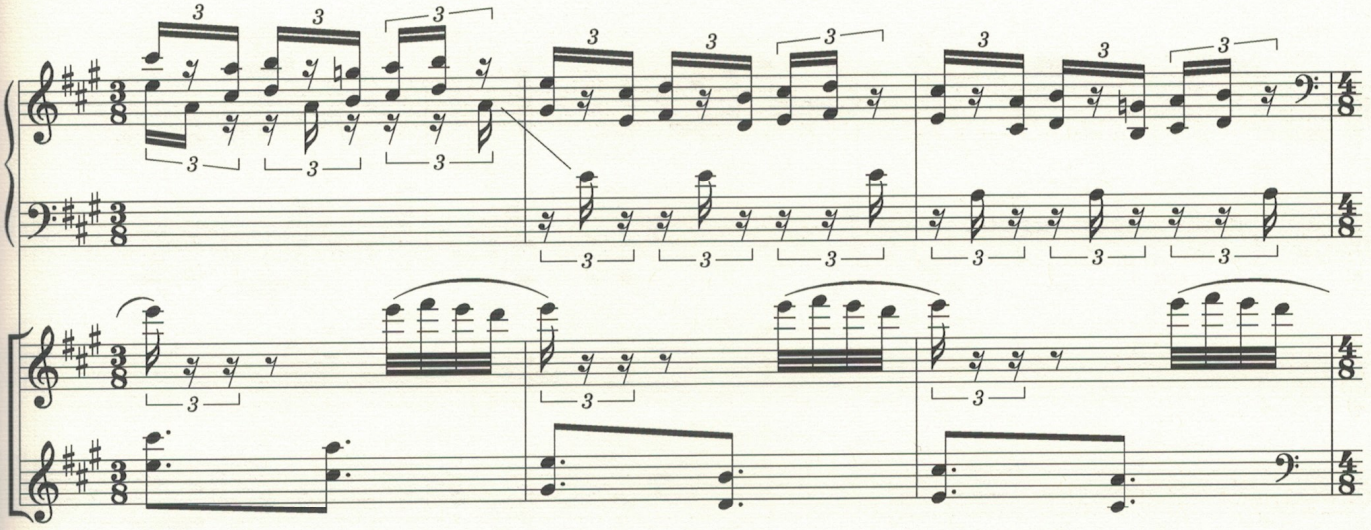

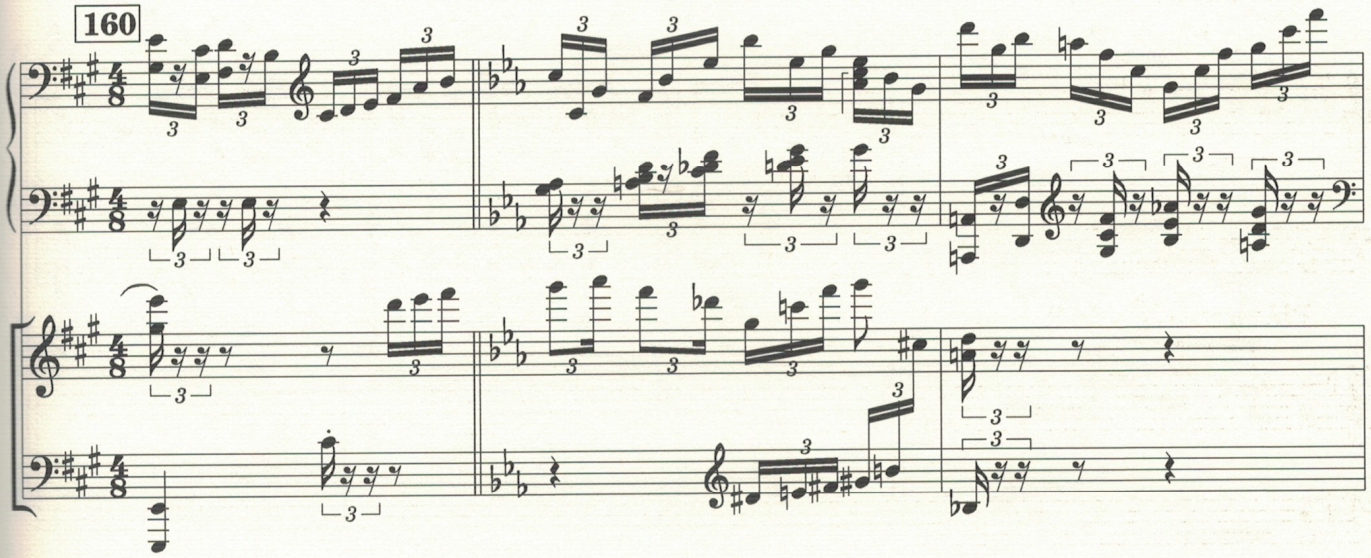
160

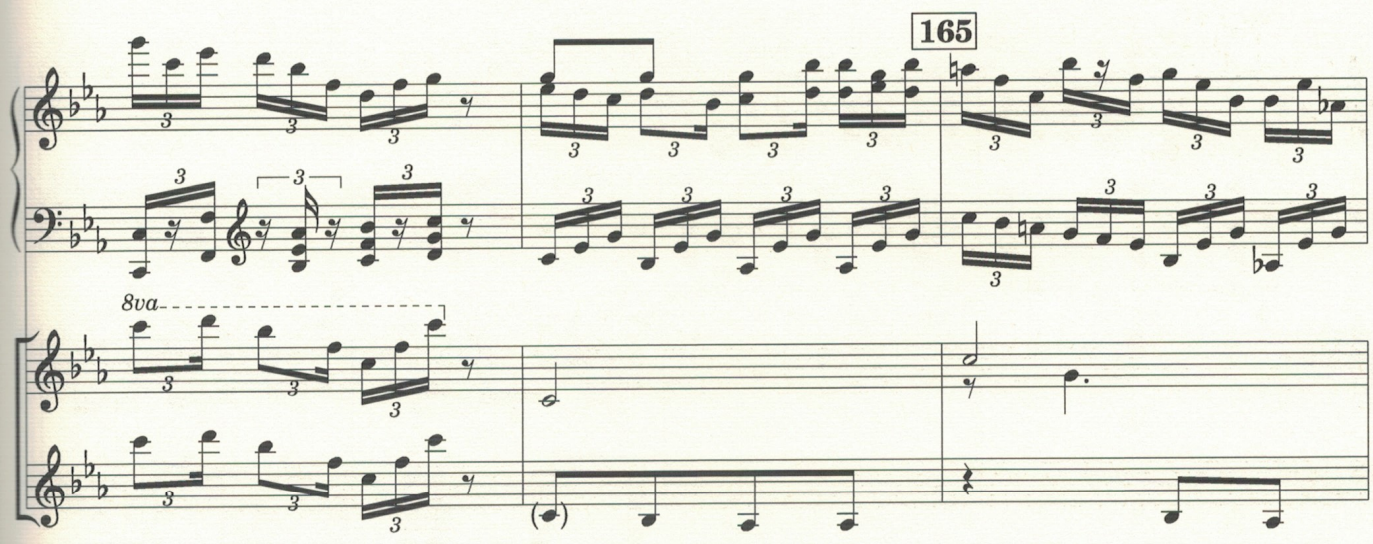
165
8va

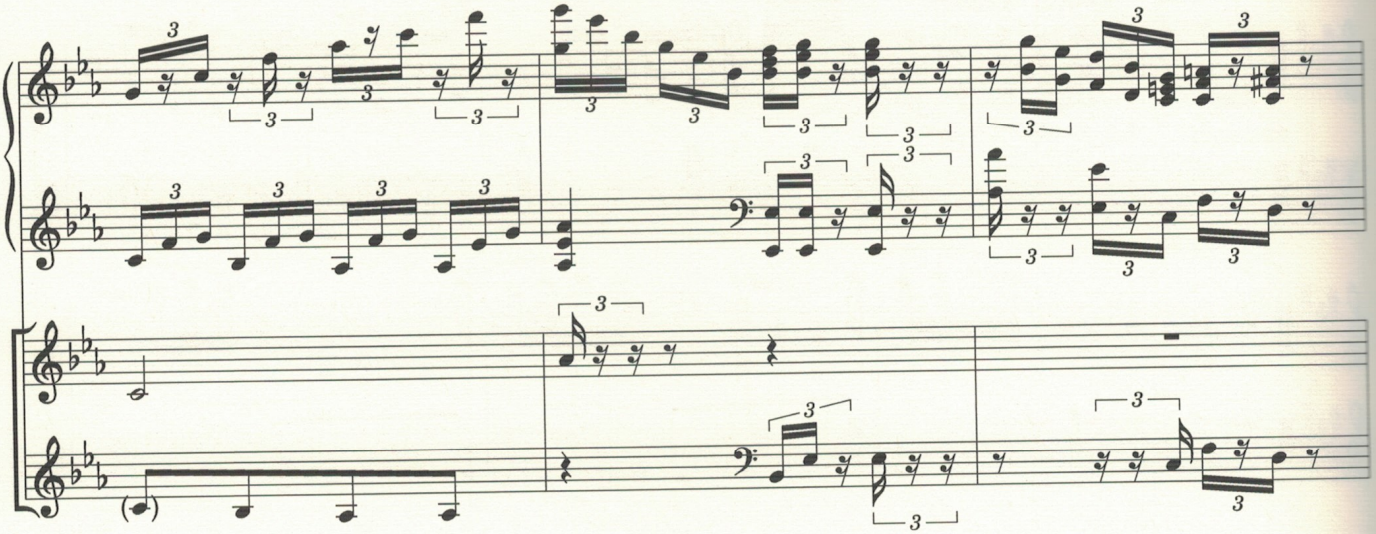

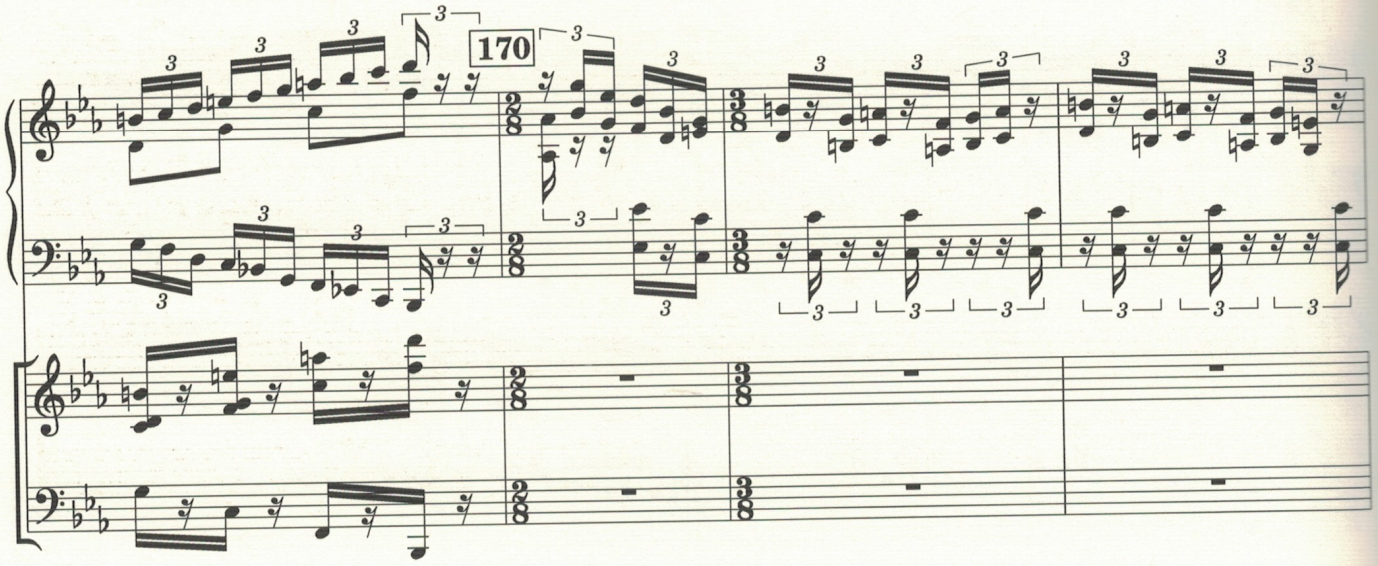
170

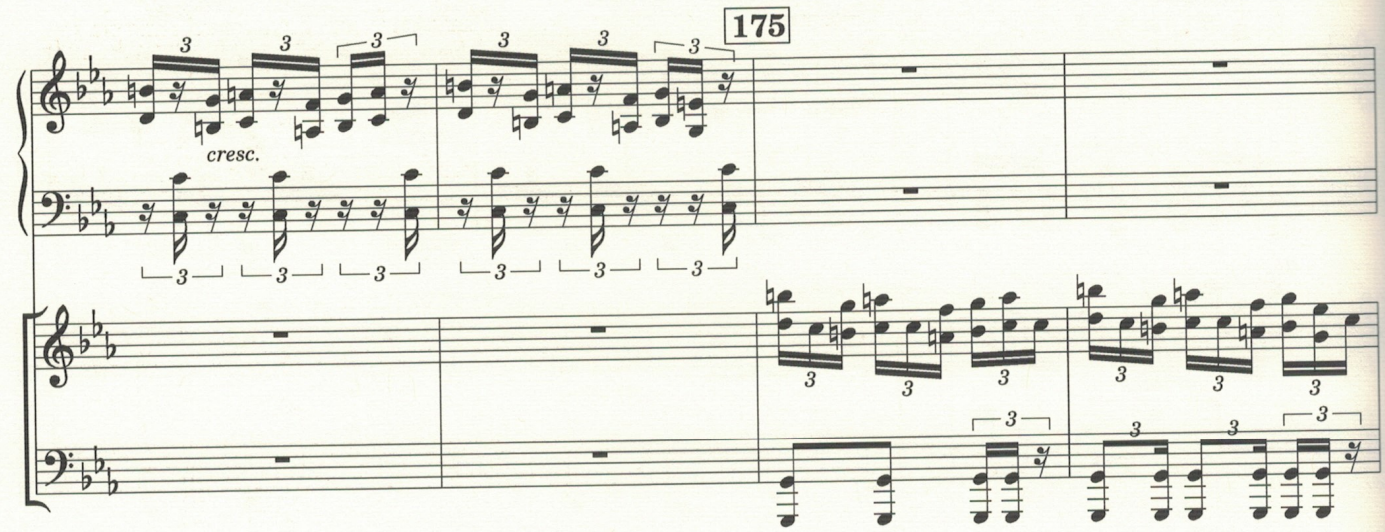
175
cresc.

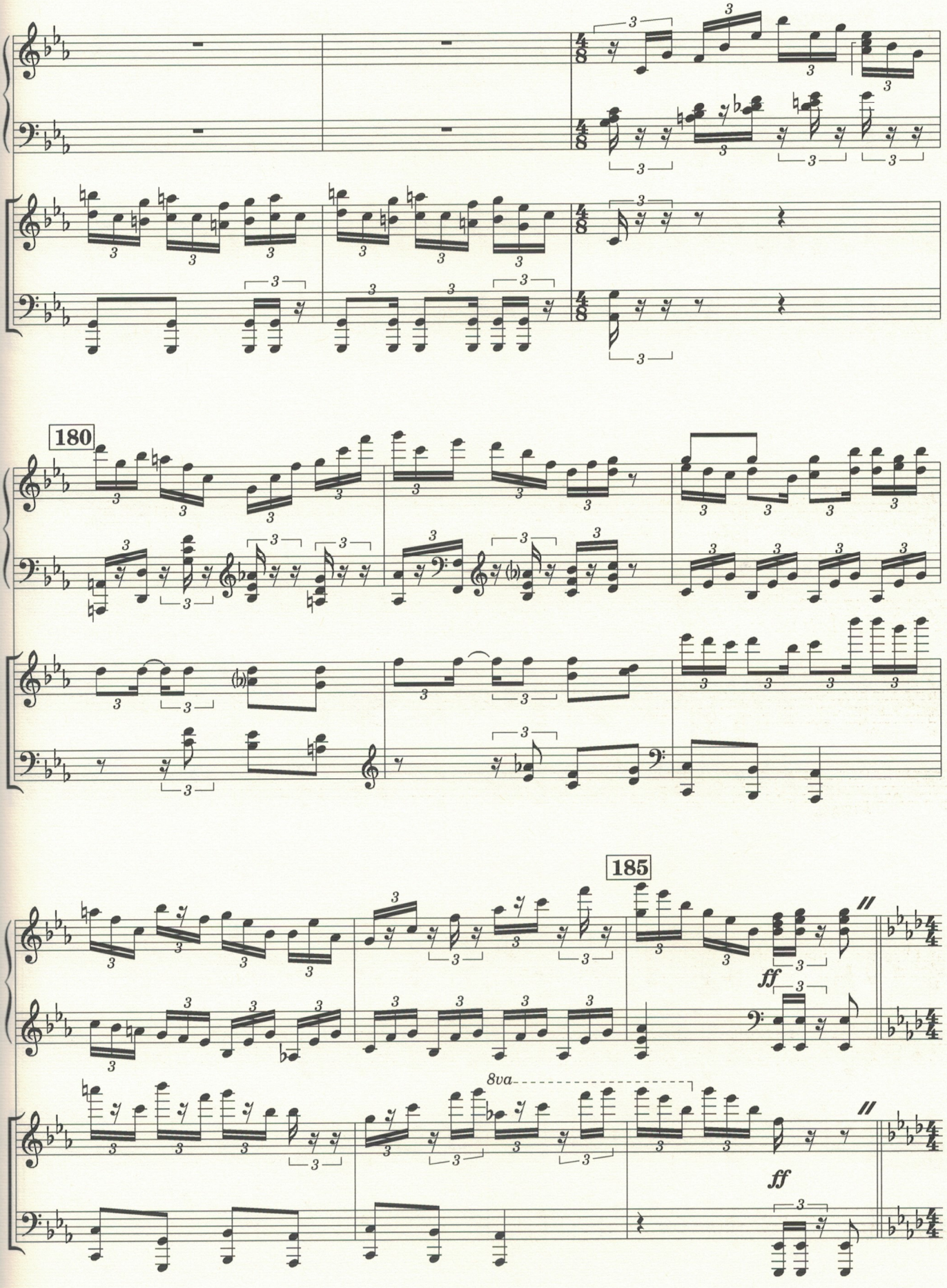
180
185
ff
8va
ff

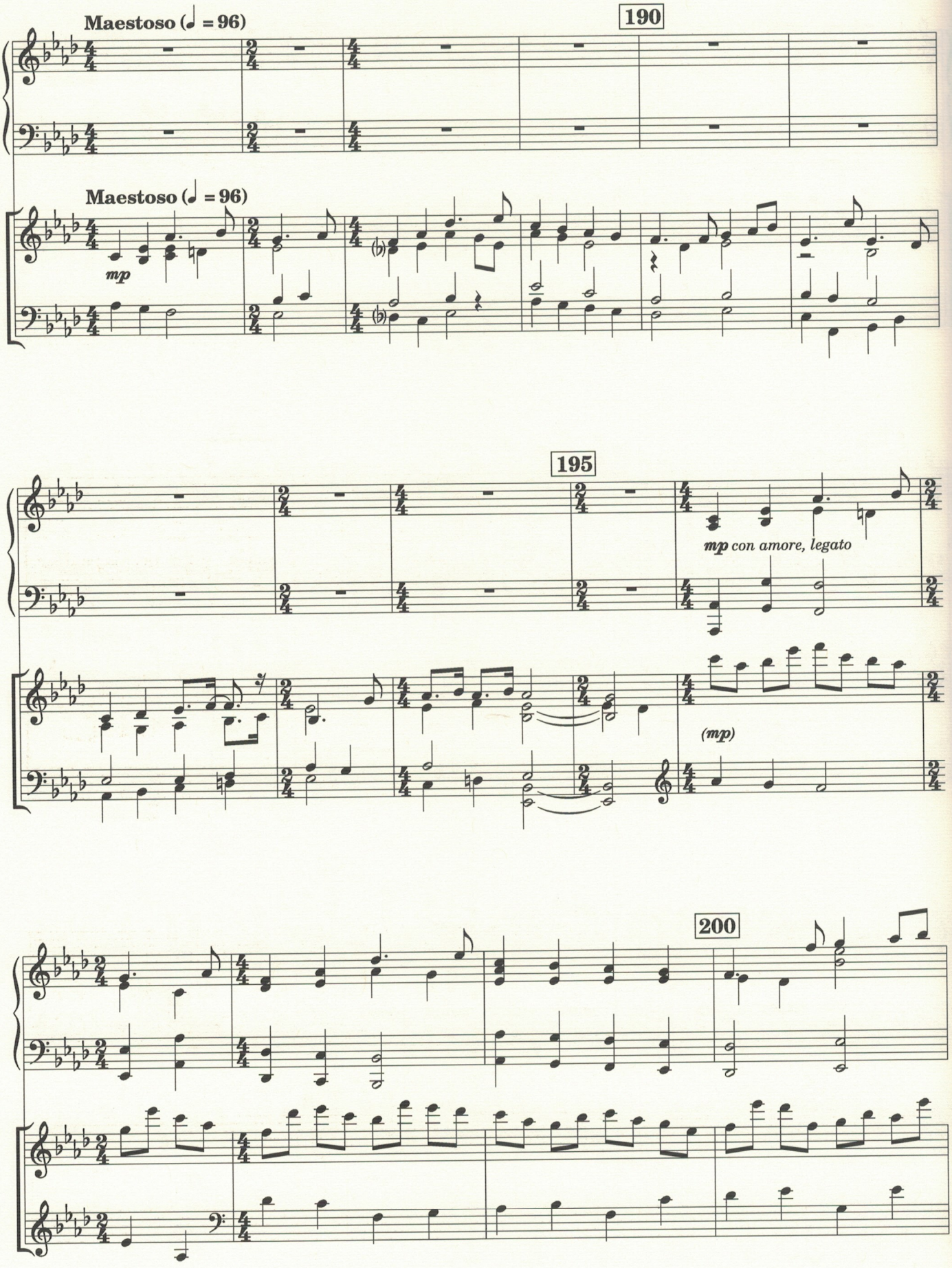
Maestoso (♩ = 96)
190
Maestoso (♩ = 96)
mp
195
mp con amore, legato
(mp)
200

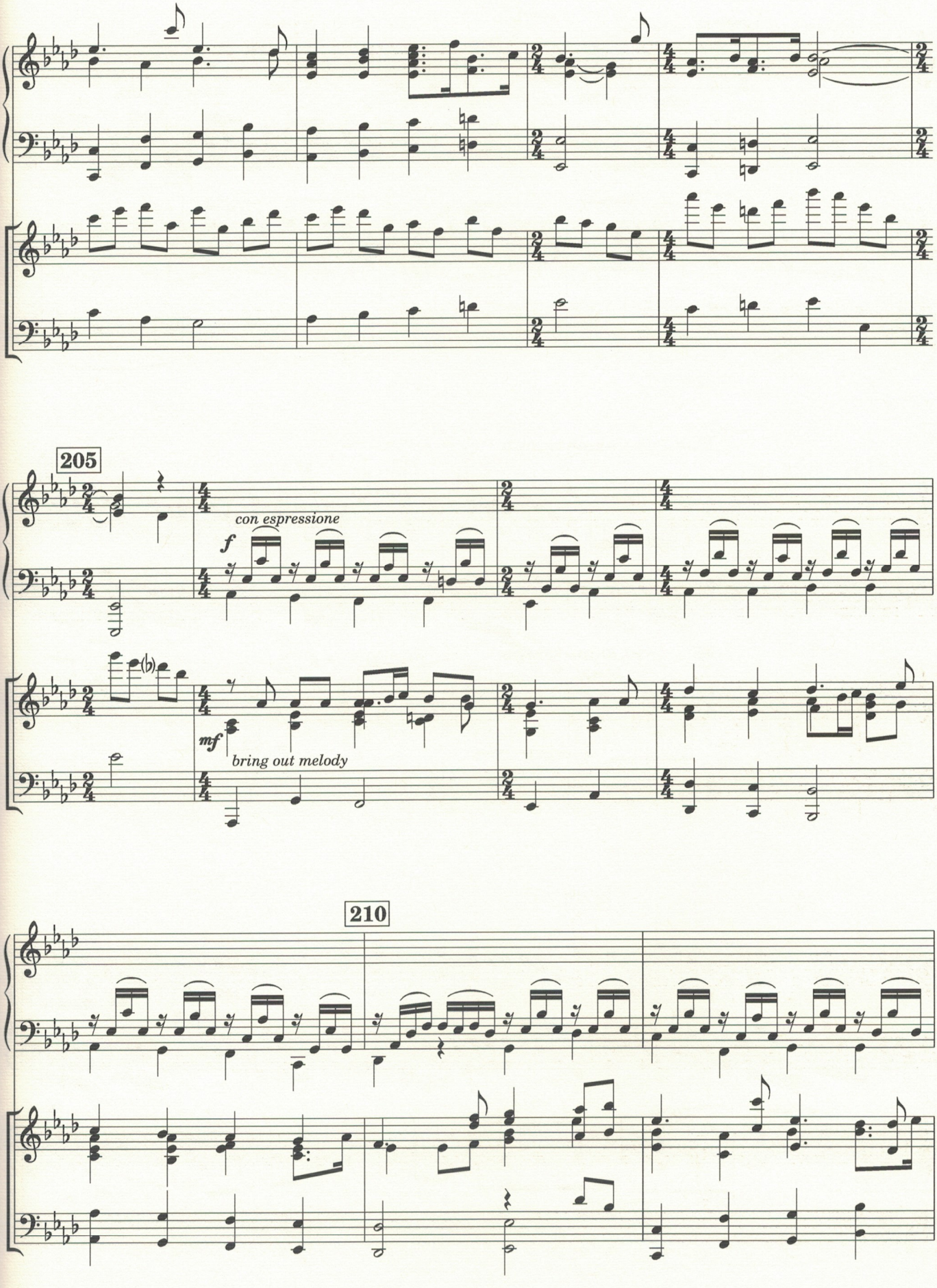
205
con espressione
f
mf
bring out melody
210

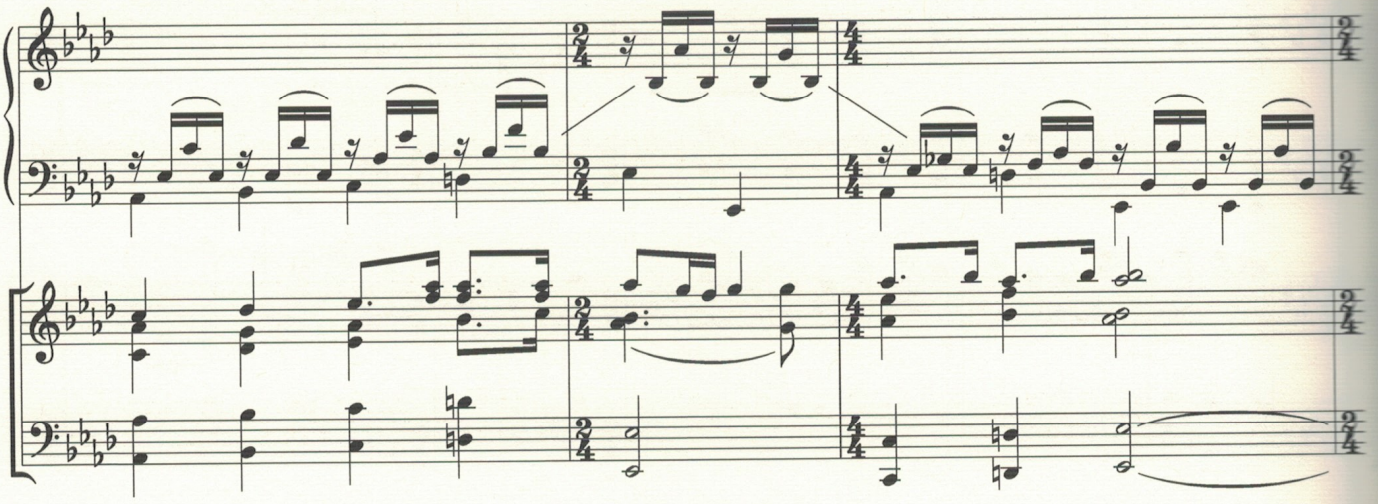

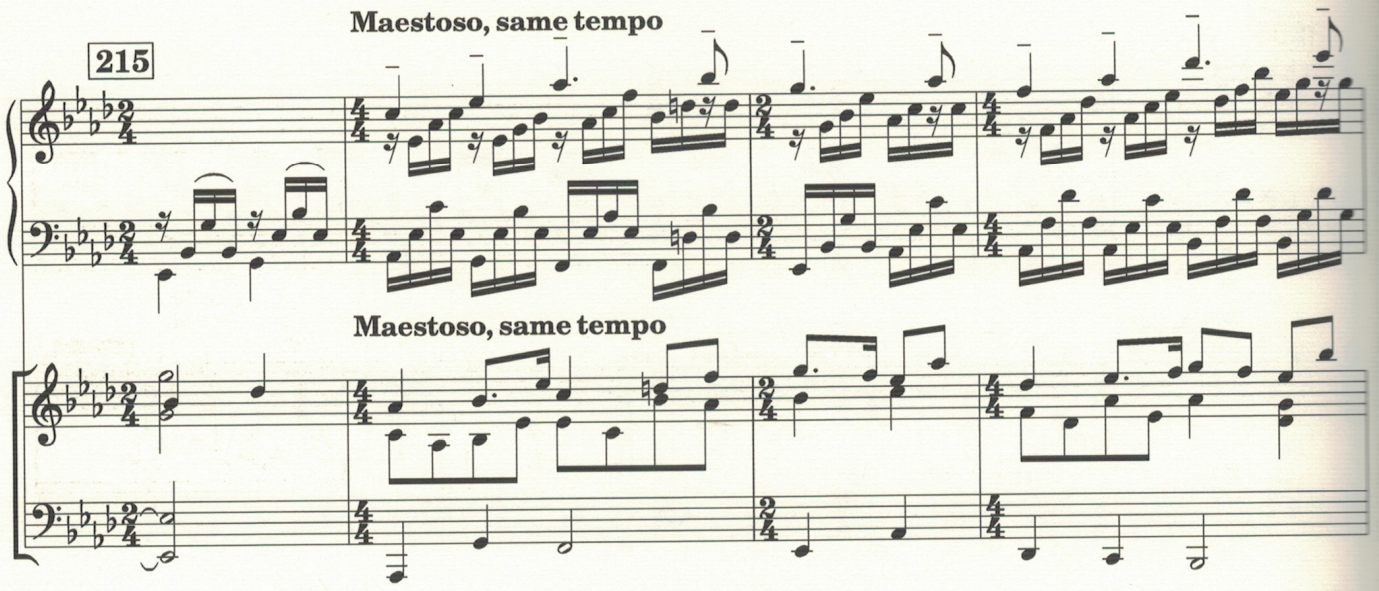
215
Maestoso, same tempo
Maestoso, same tempo

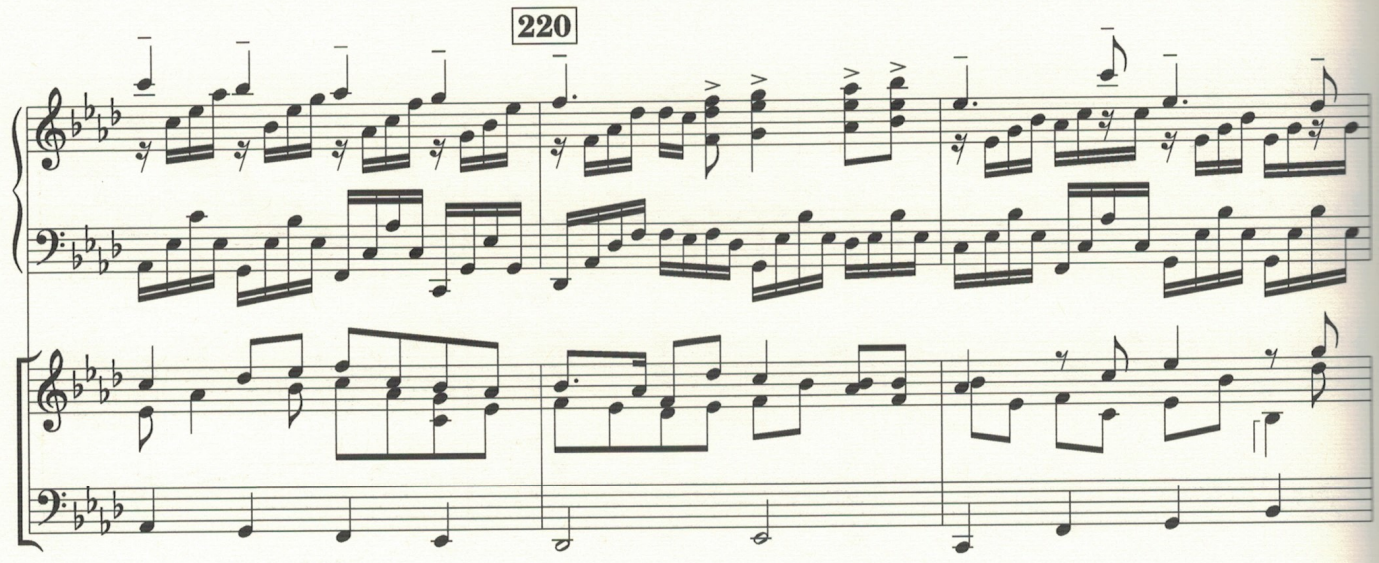
220

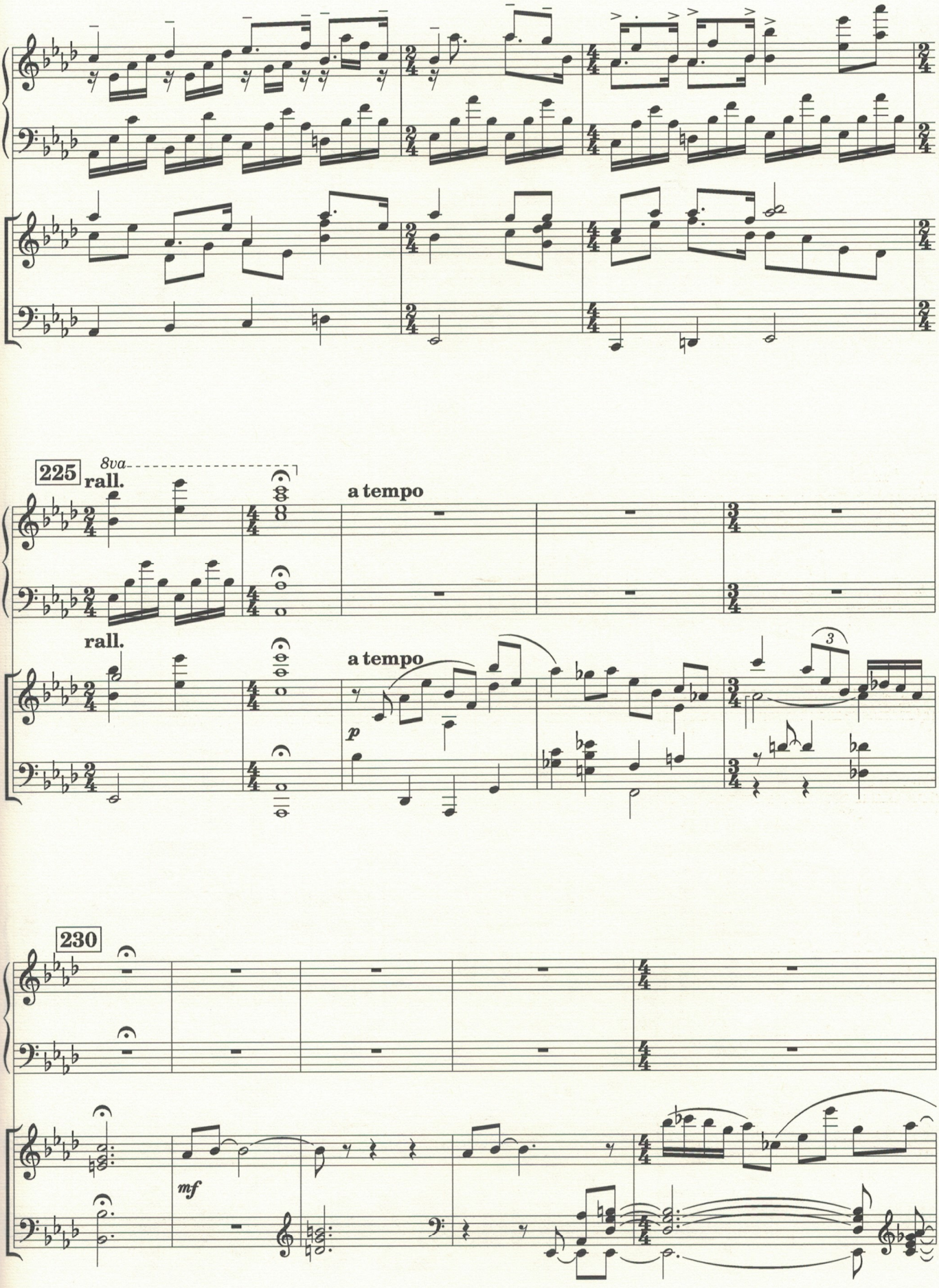
225
8va
rall.
a tempo
rall.
a tempo
p
3
230
mf

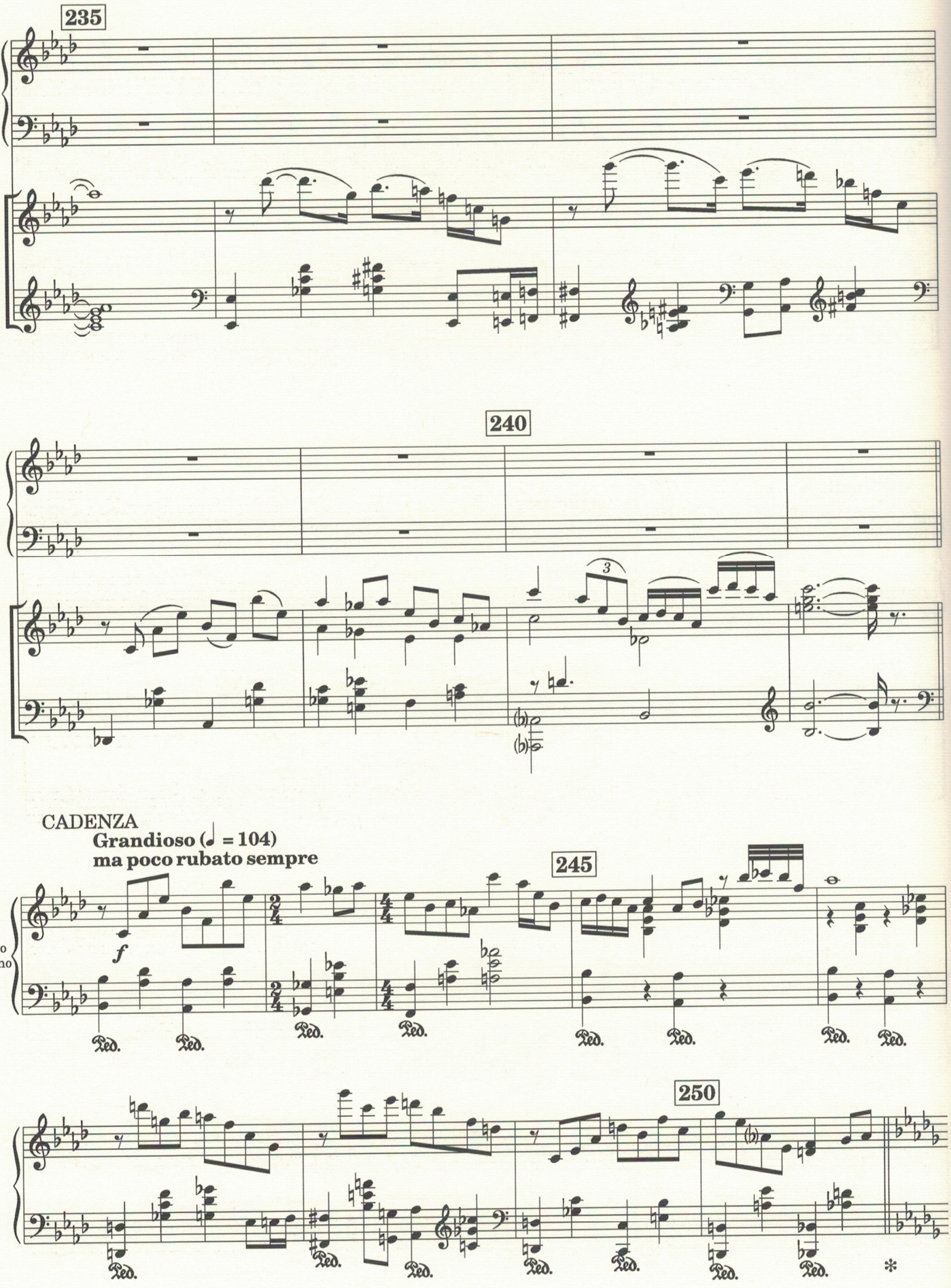
235
240
CADENZA
Grandioso (♩ = 104)
ma poco rubato sempre
245
Solo
Piano
f
Ped.
250

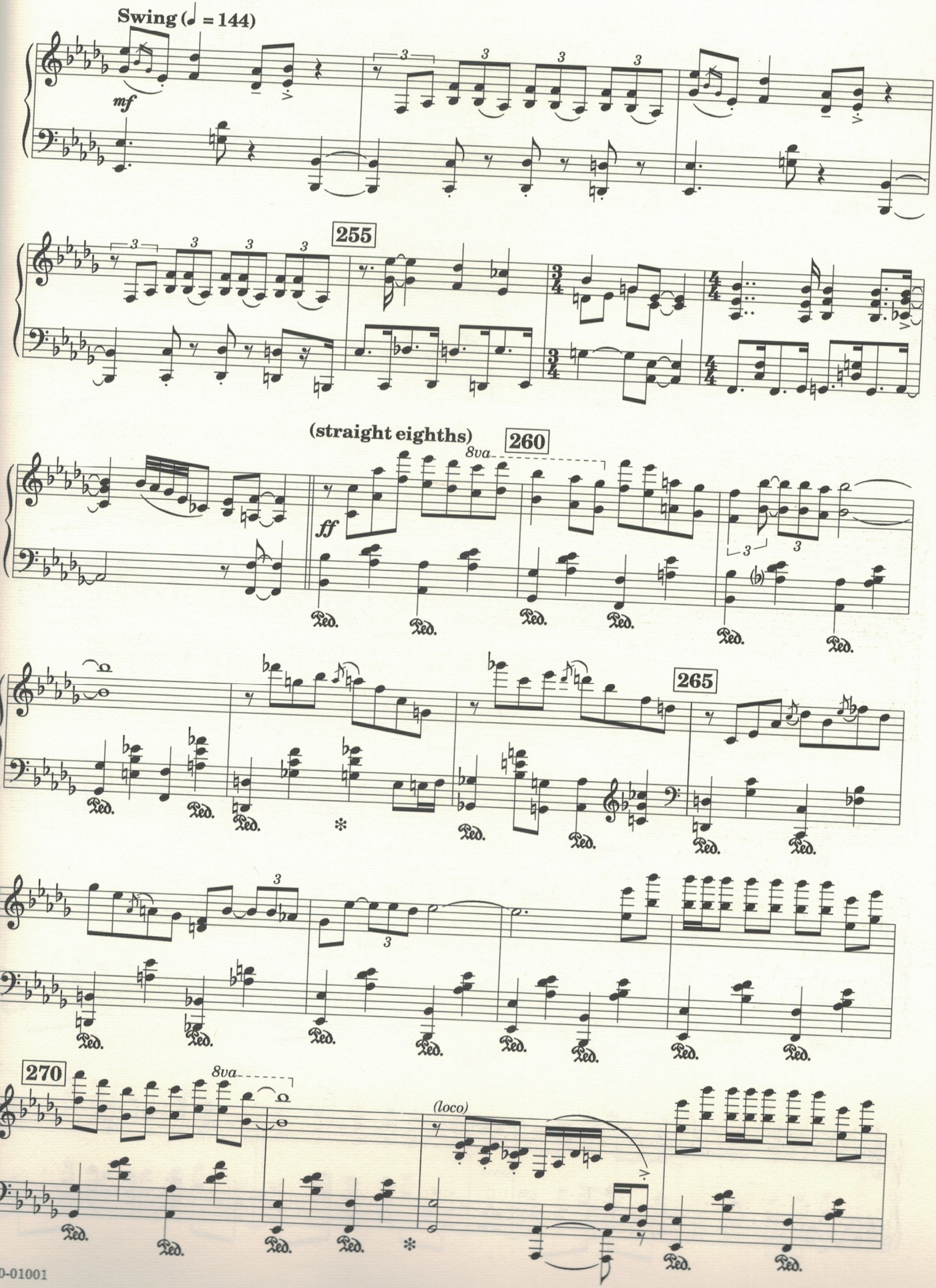
Swing (♩ = 144)
mf
255
(straight eighths)
260
8va
ff
265
270
8va
(loco)

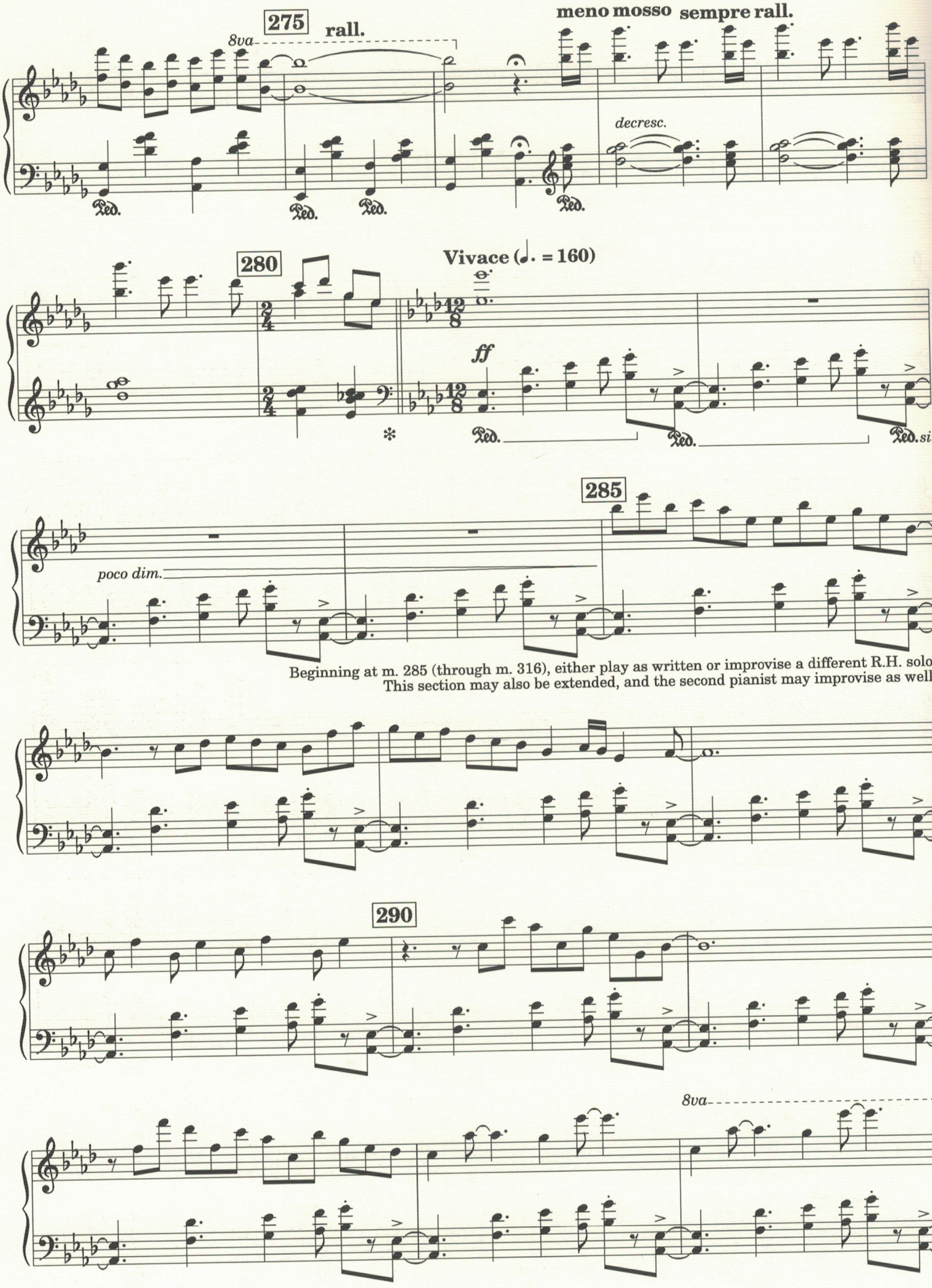
275
rall.
8va
meno mosso sempre rall.
decresc.
Ped.
280
Vivace (♩. = 160)
ff
Ped. sim.
285
poco dim.
Beginning at m. 285 (through m. 316), either play as written or improvise a different R.H. solo.
This section may also be extended, and the second pianist may improvise as well.
290
8va

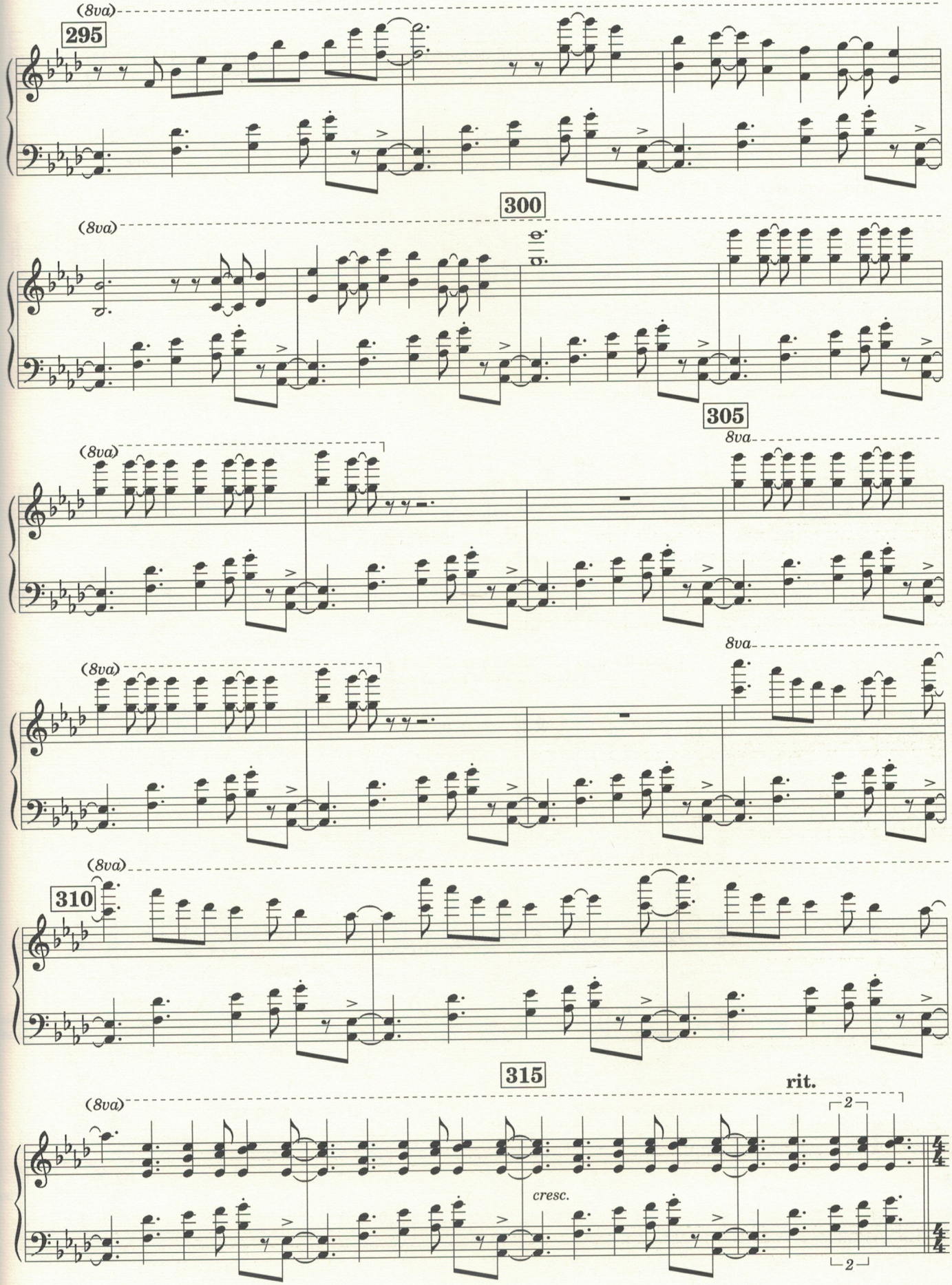
(8va)
295
300
305
8va
310
315
rit.
cresc.
2
4/4

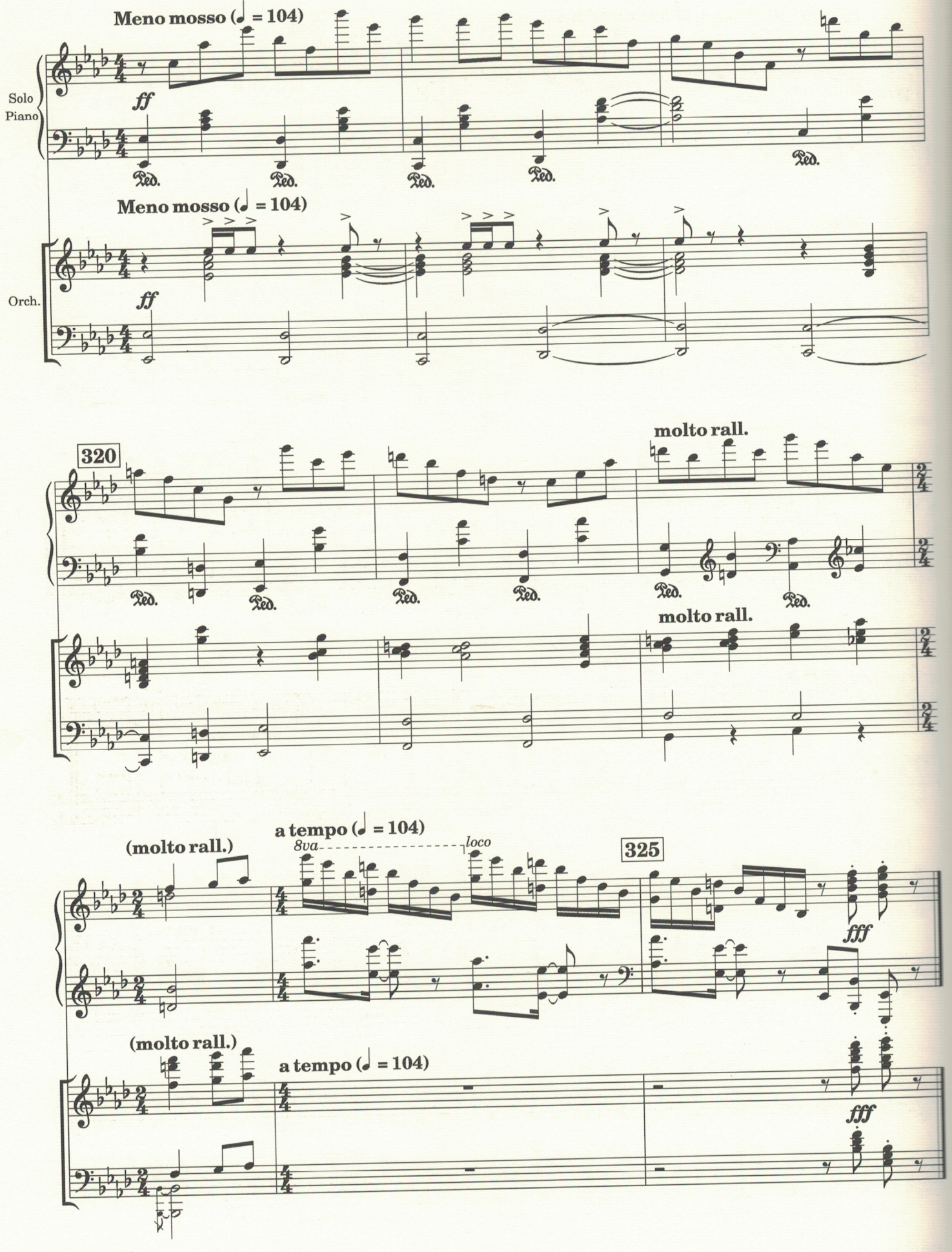
Meno mosso (♩ = 104)
Solo Piano
ff
Ped.
Meno mosso (♩ = 104)
Orch.
ff
320
molto rall.
molto rall.
(molto rall.)
a tempo (♩ = 104)
8va
loco
325
fff
(molto rall.)
a tempo (♩ = 104)
fff

II.

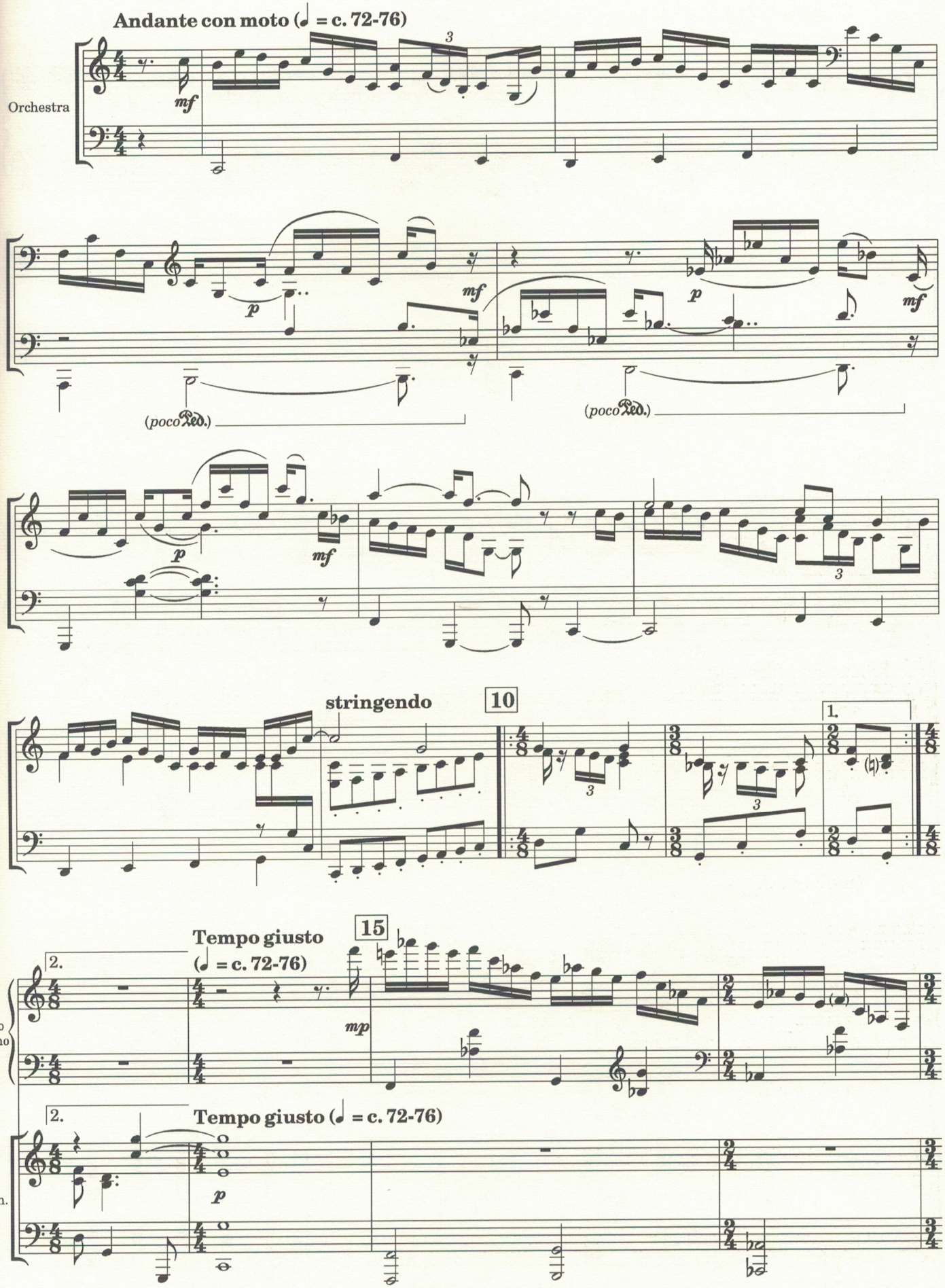
Andante con moto (♩ = c. 72-76)
Orchestra
mf
p
mf
(poco Ped.)
p
mf
(poco Ped.)
p
mf
3
stringendo
10
1.
Tempo giusto
(♩ = c. 72-76)
15
2.
Solo Piano
mp
2.
Tempo giusto (♩ = c. 72-76)
Orch.
p

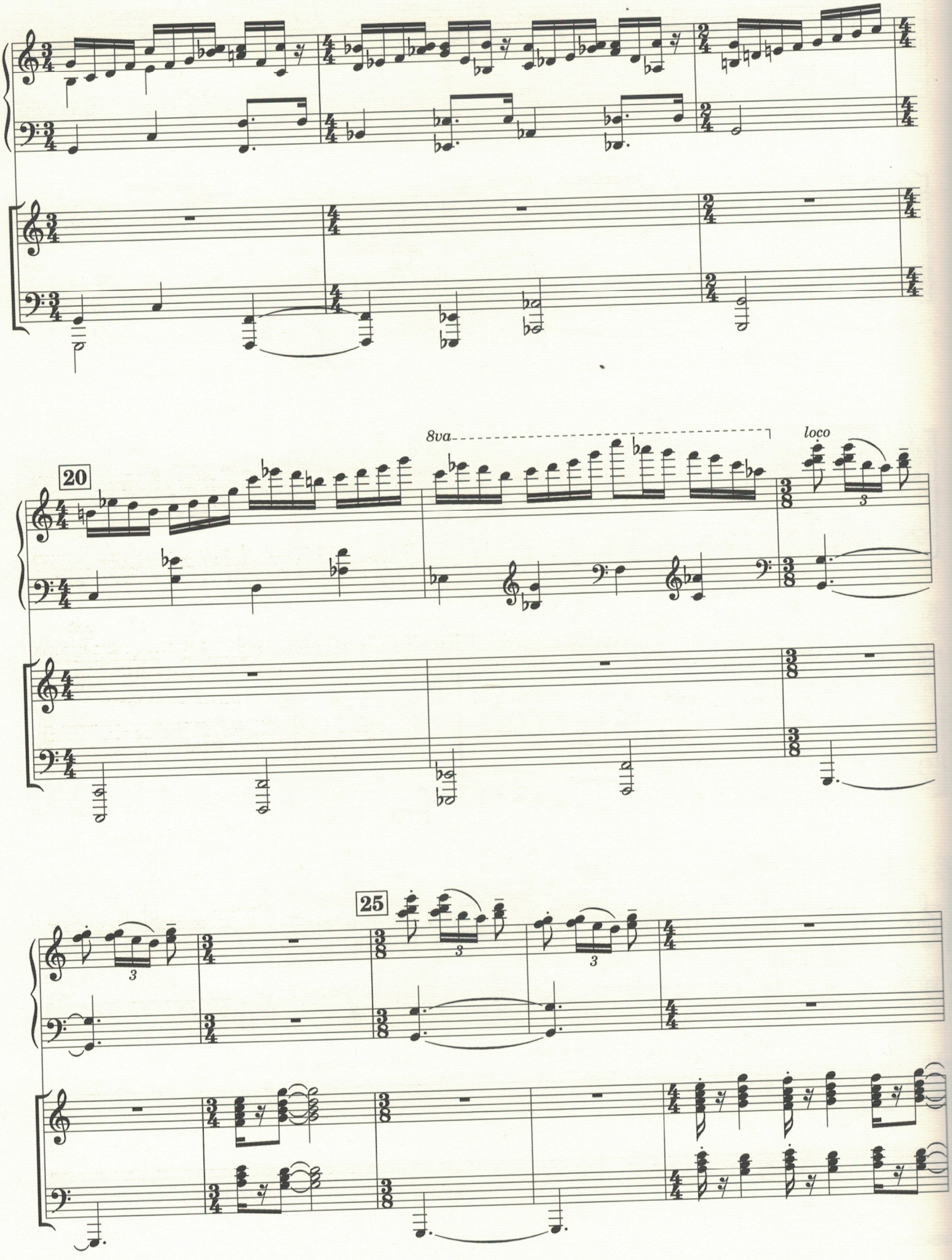
8va
loco
20
25

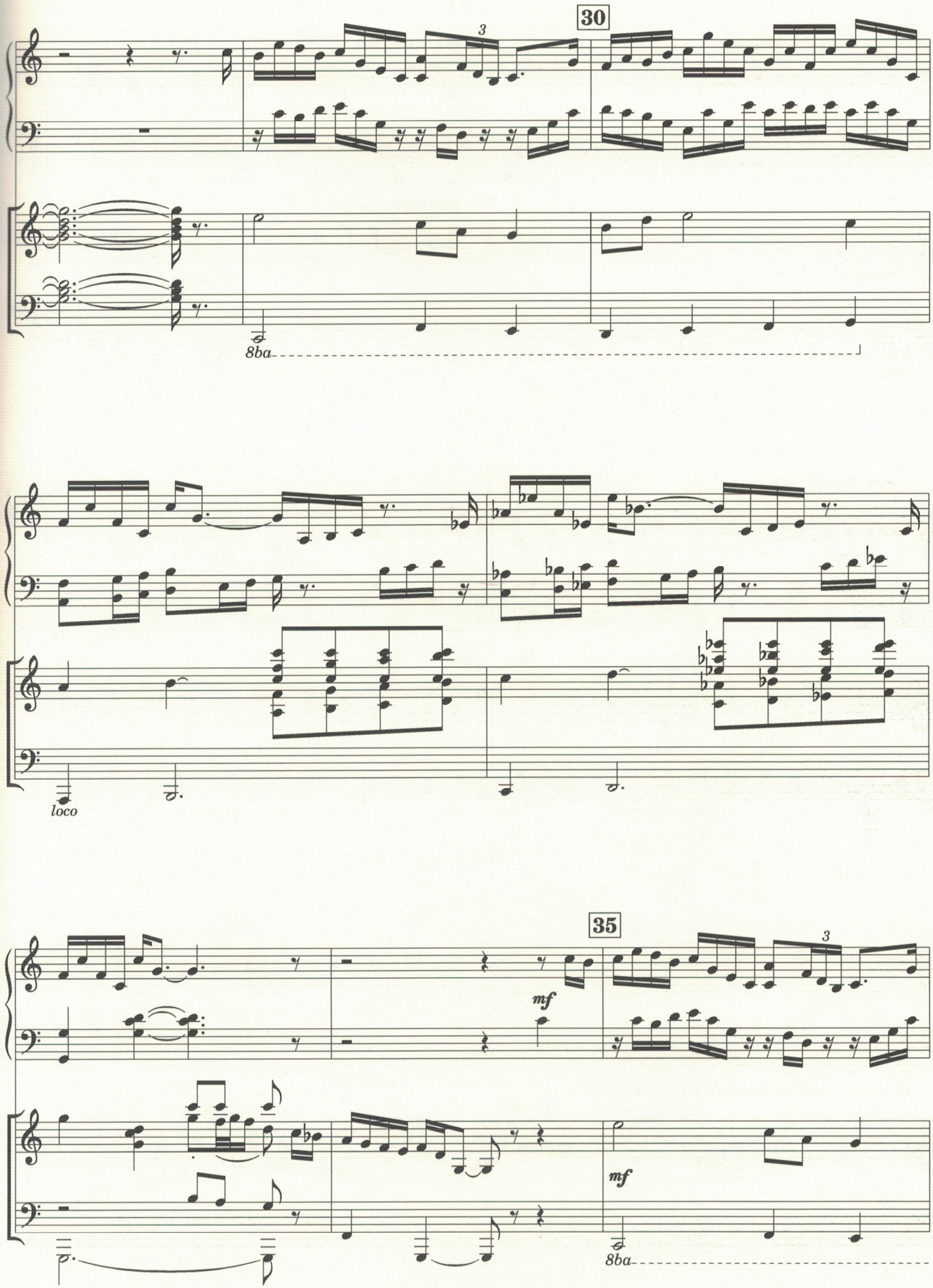
30
3
8ba
loco
35
3
mf
mf
8ba

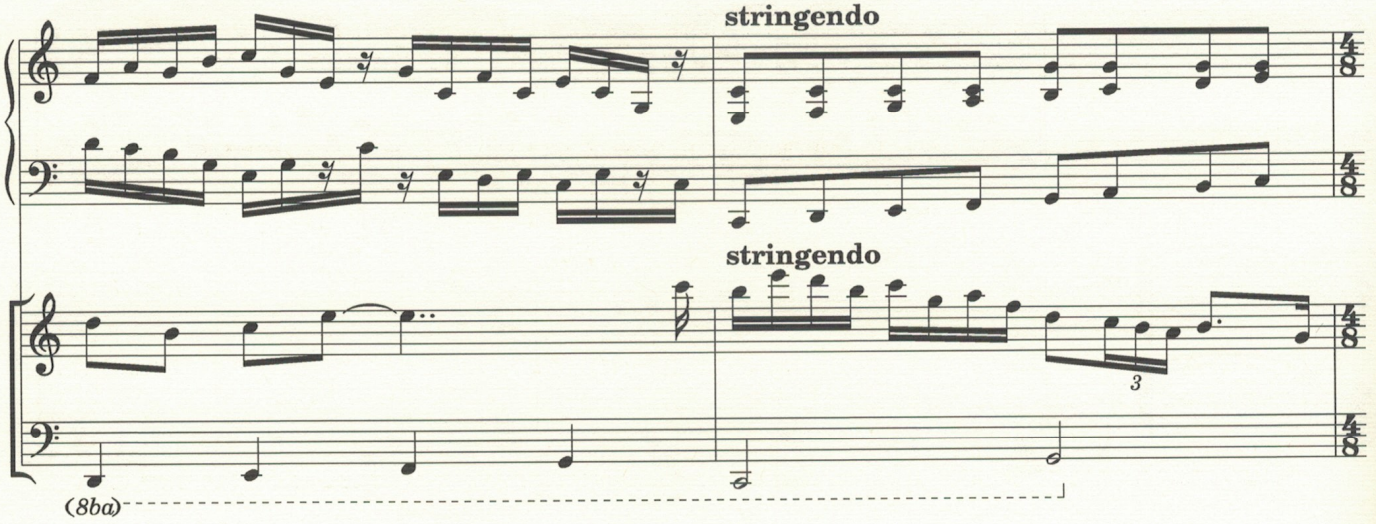
stringendo
stringendo
3
(8ba)

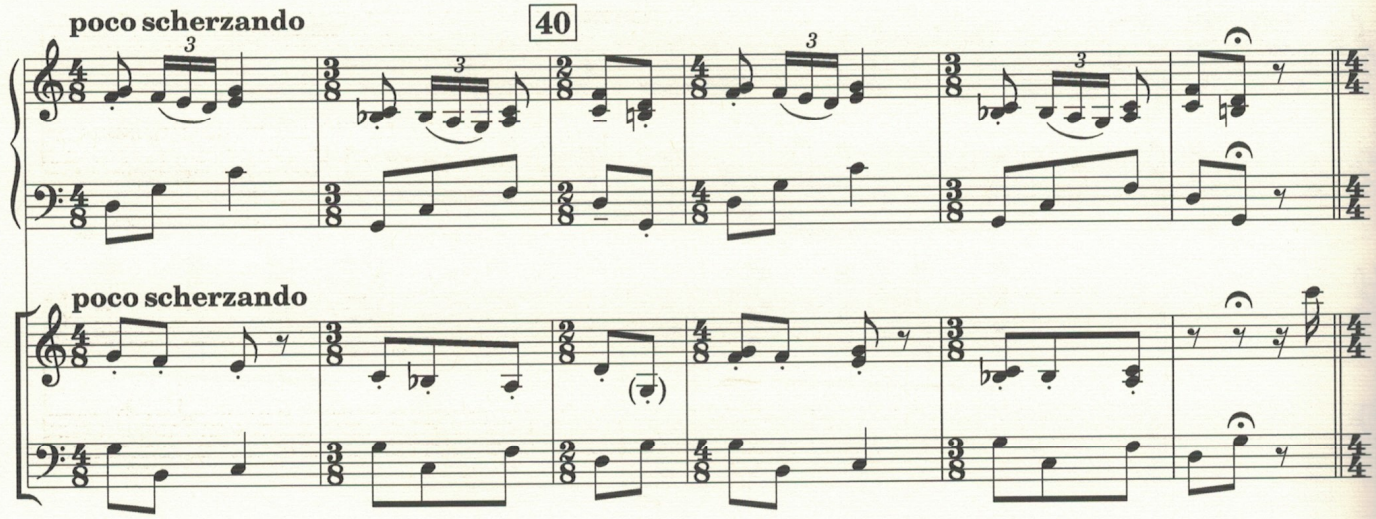
poco scherzando
40
3
poco scherzando

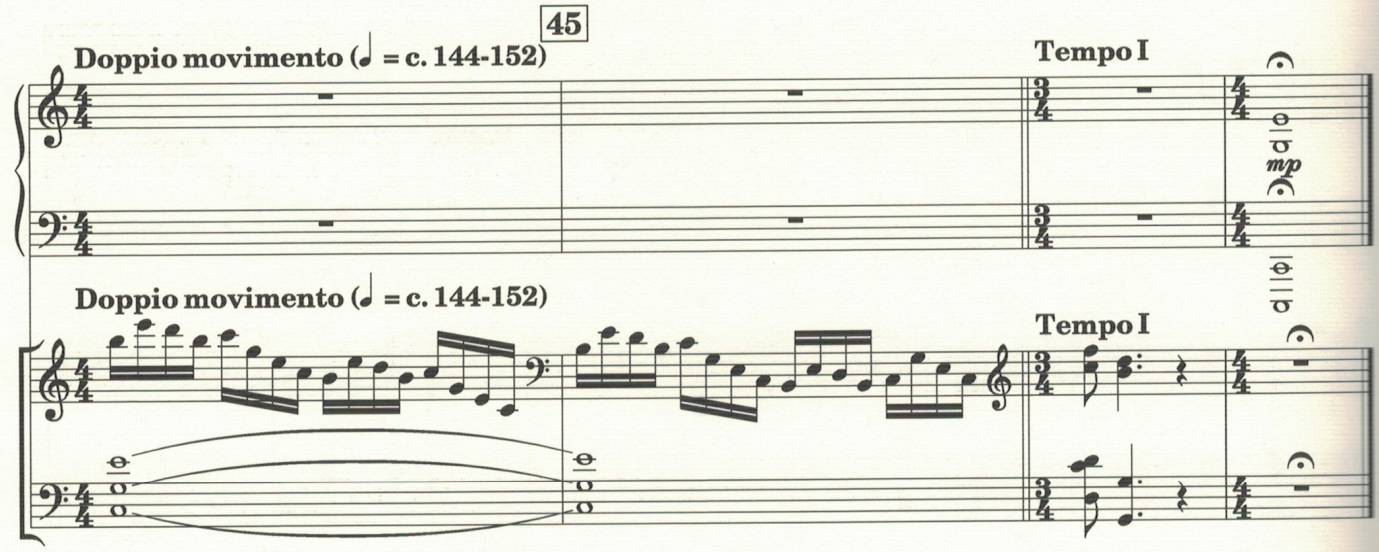
45
Doppio movimento (♩ = c. 144-152)
Tempo I
mp
Doppio movimento (♩ = c. 144-152)
Tempo I

III.

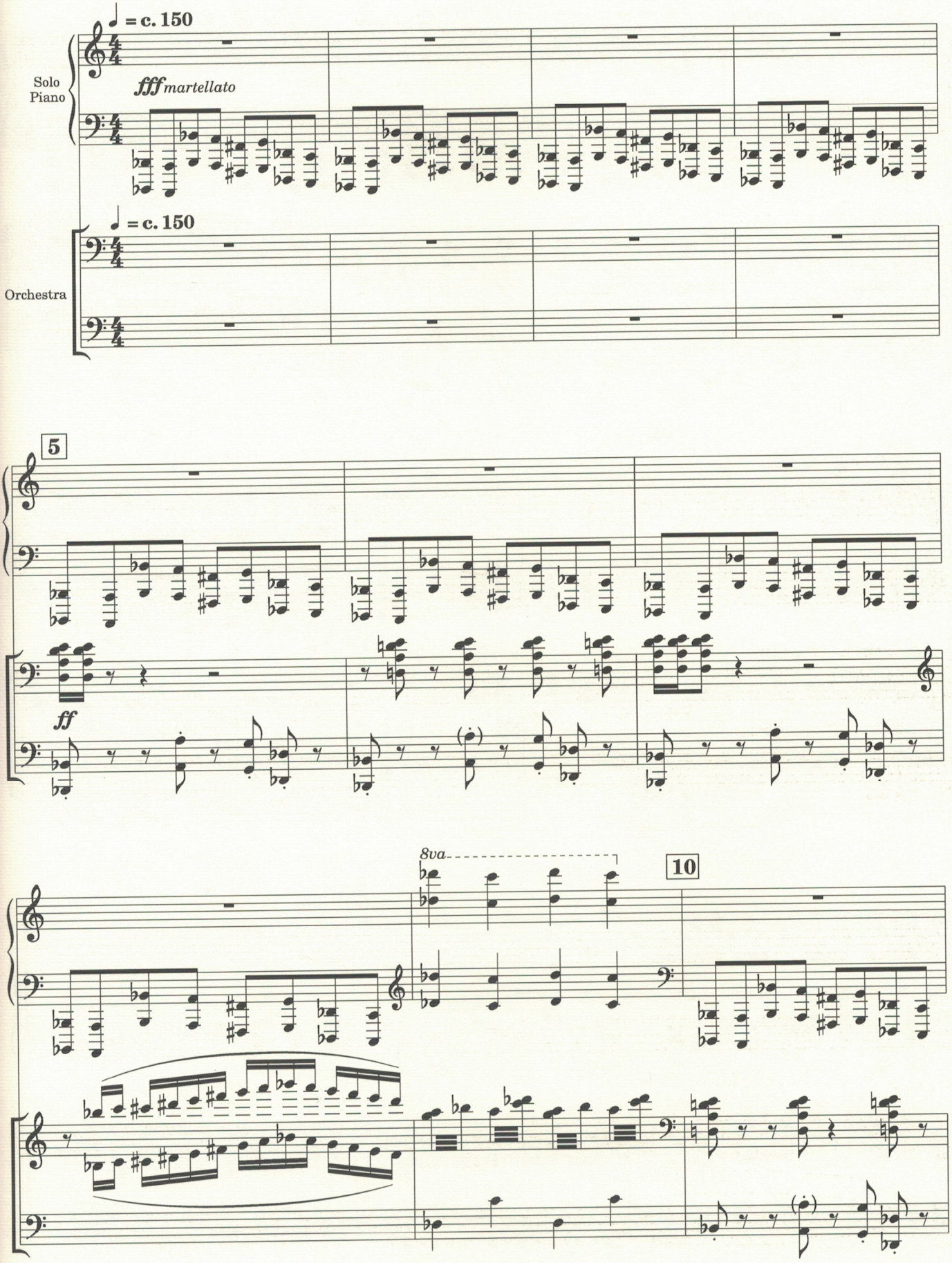

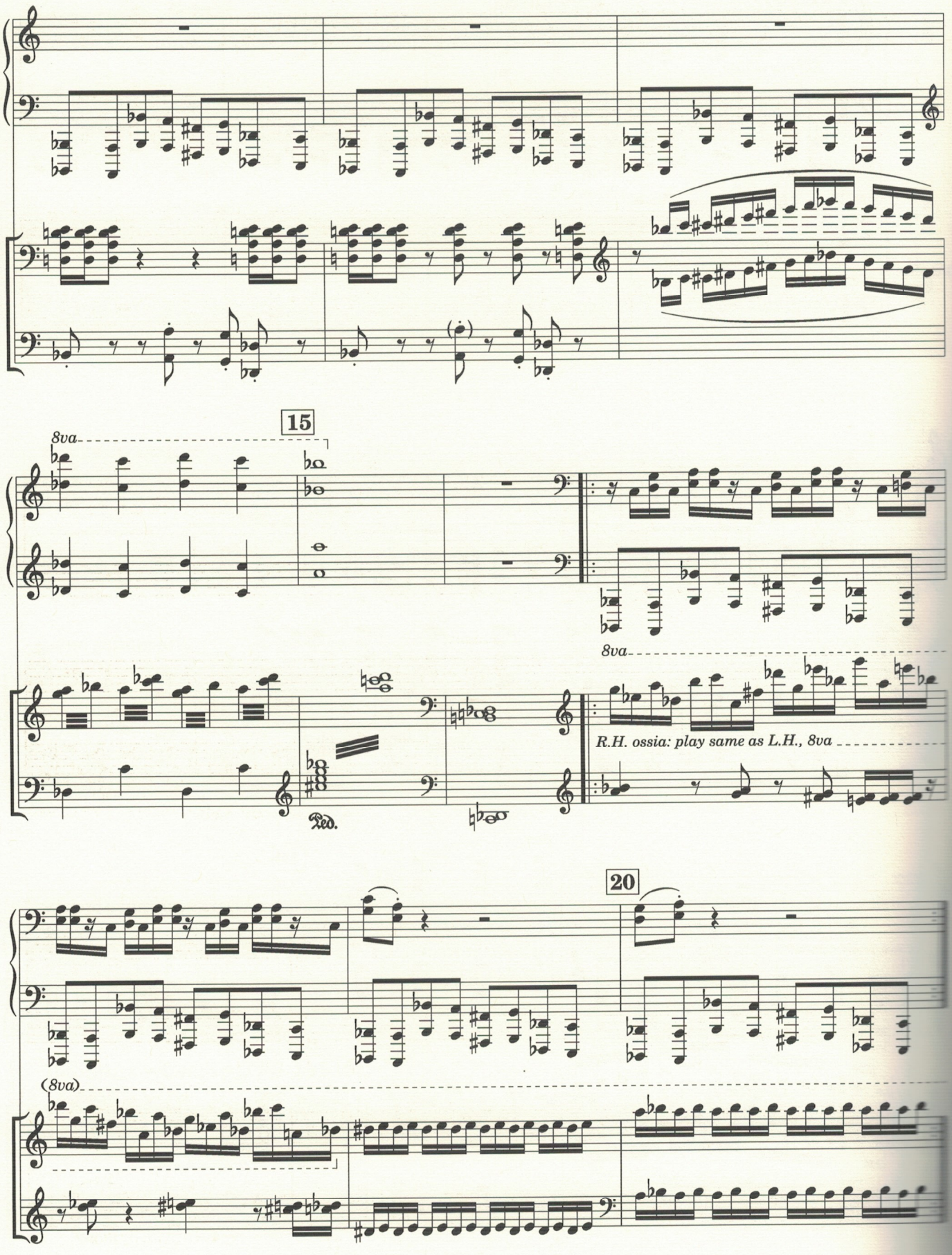
15
8va
8va
R.H. ossia: play same as L.H., 8va
Ped.
20
(8va)

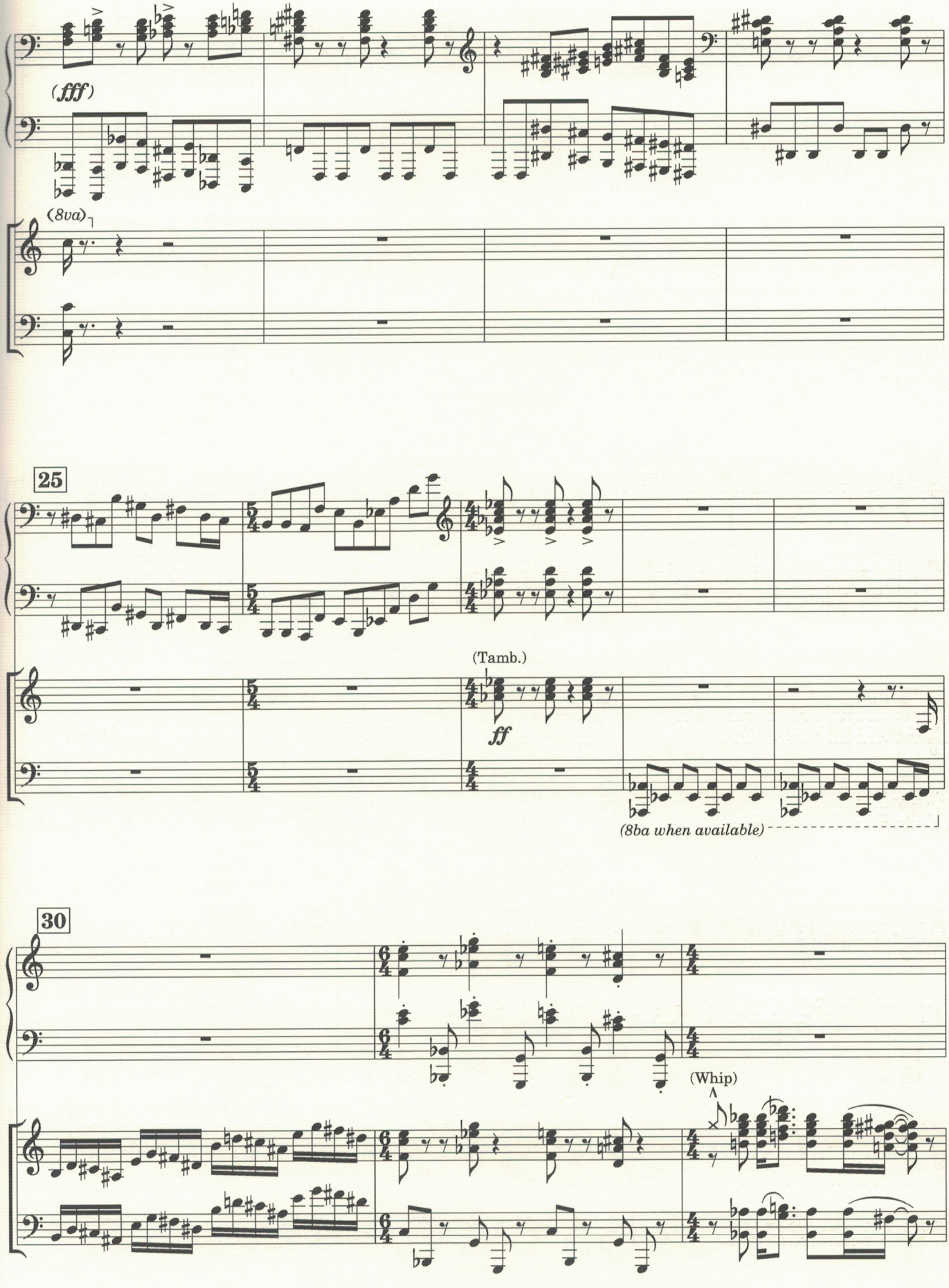
(fff)
(8va)
25
(Tamb.)
ff
(8ba when available)
30
(Whip)

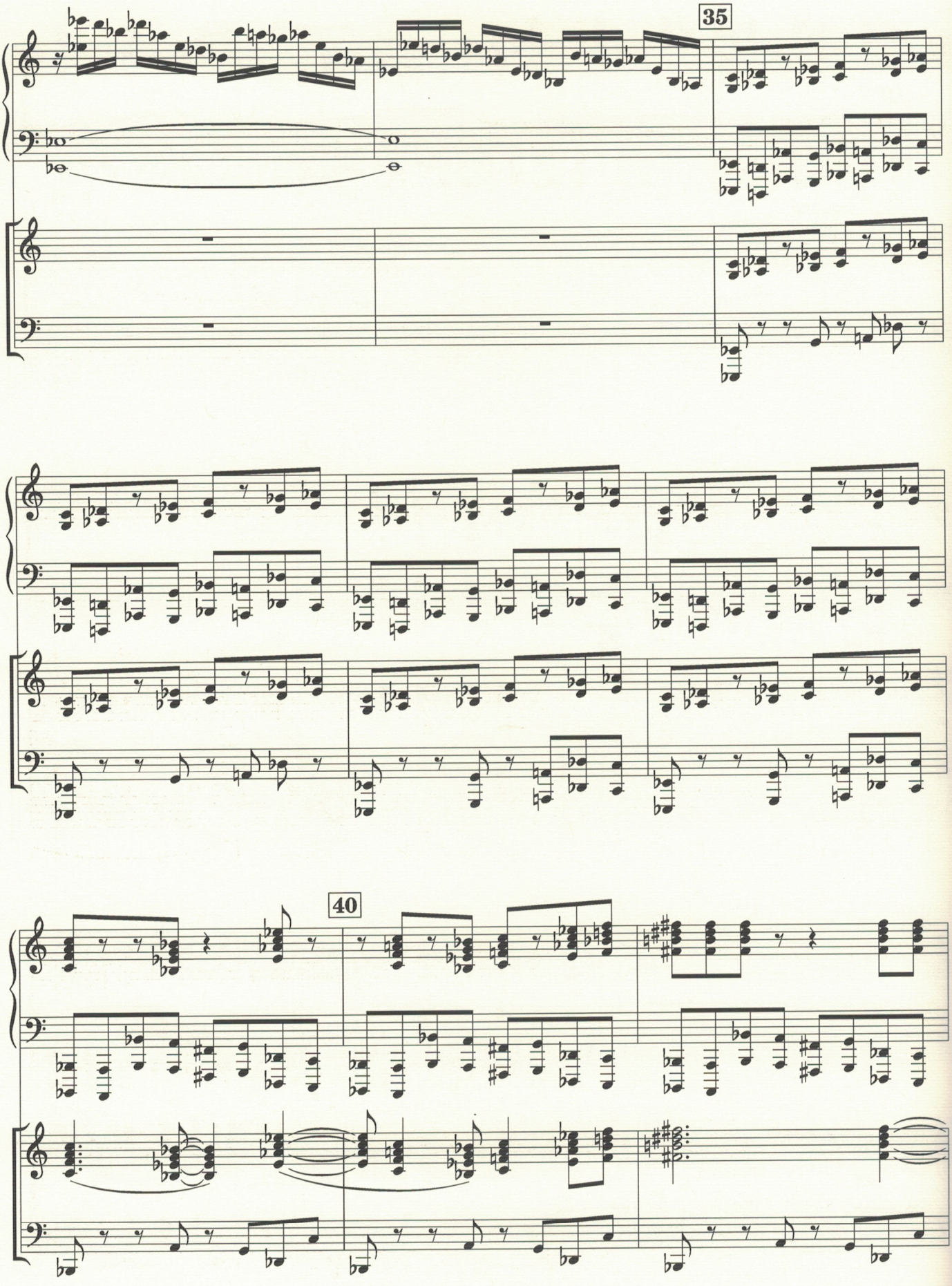
35
40

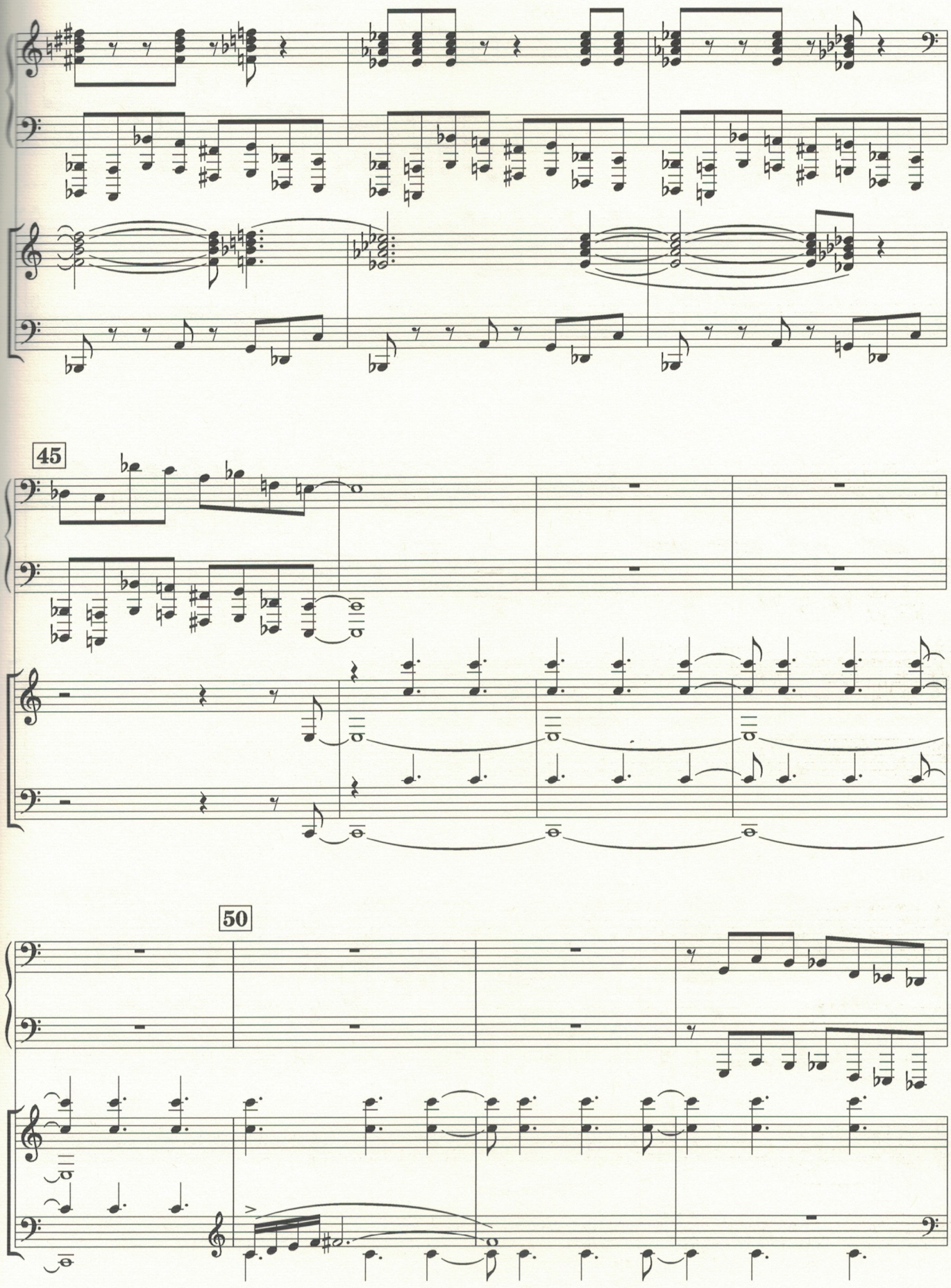
45
50

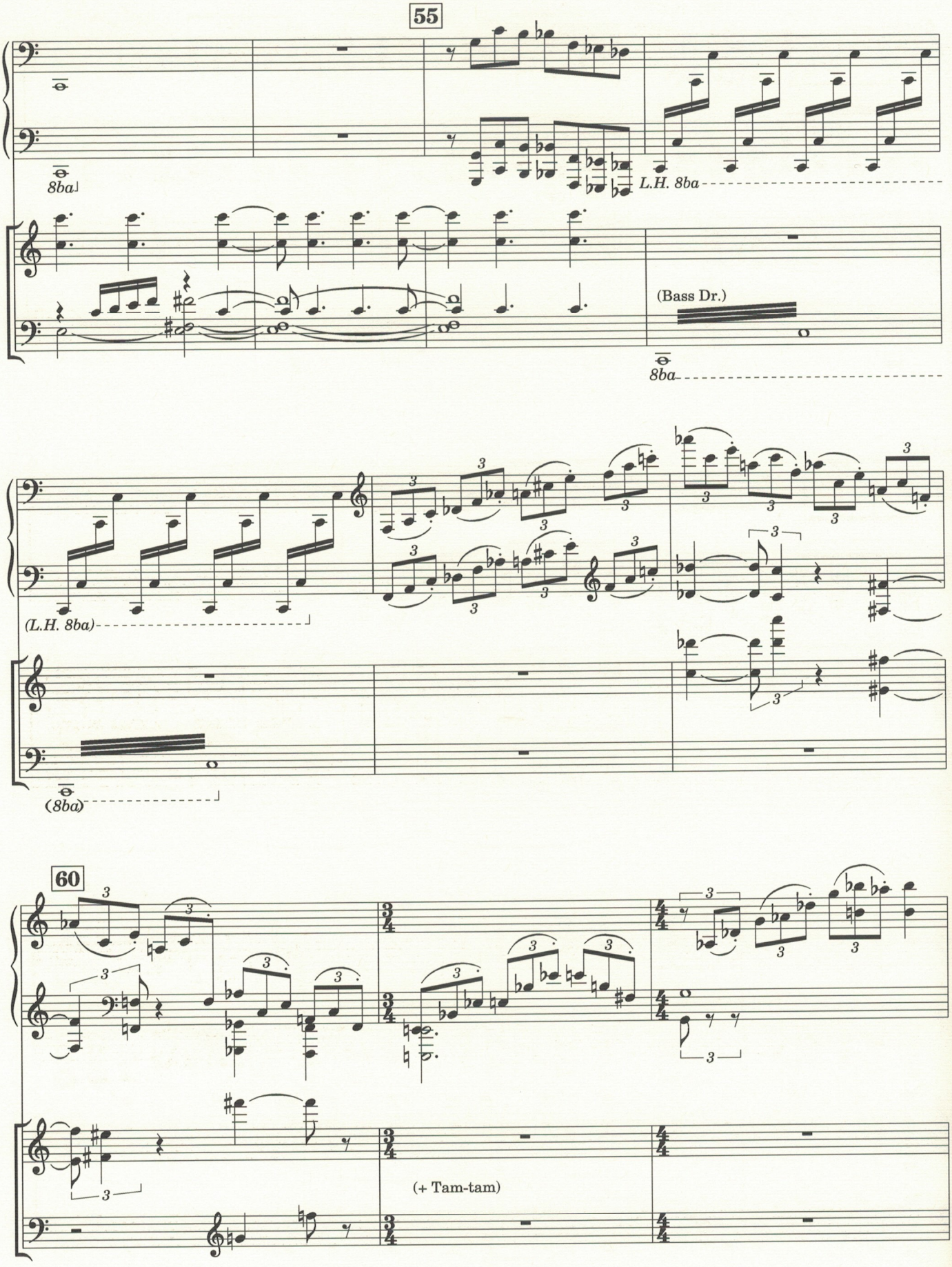
55
8ba
L.H. 8ba
(Bass Dr.)
8ba
(L.H. 8ba)
(8ba)
60
(+ Tam-tam)

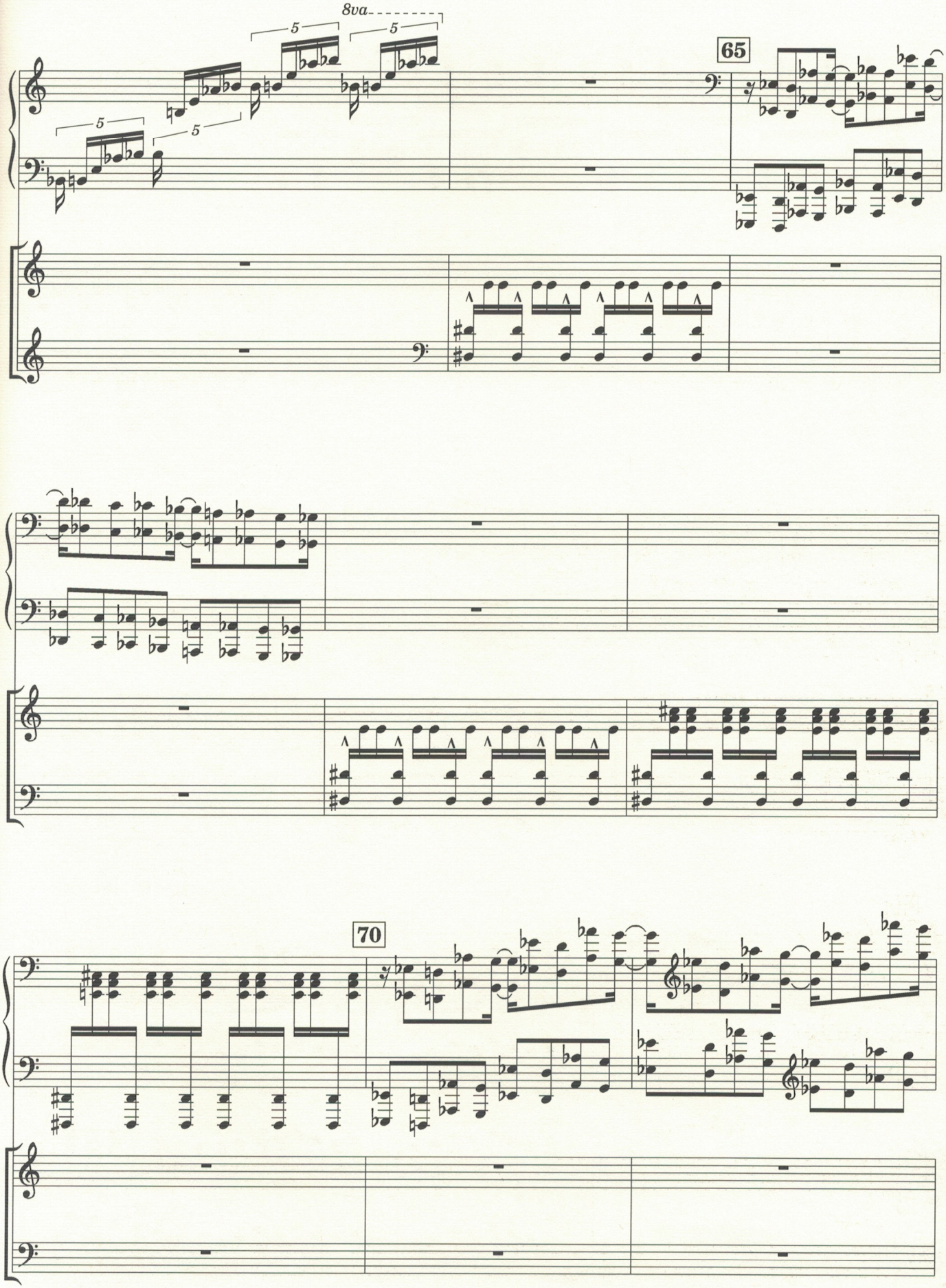
8va
5
5
5
5
65
70

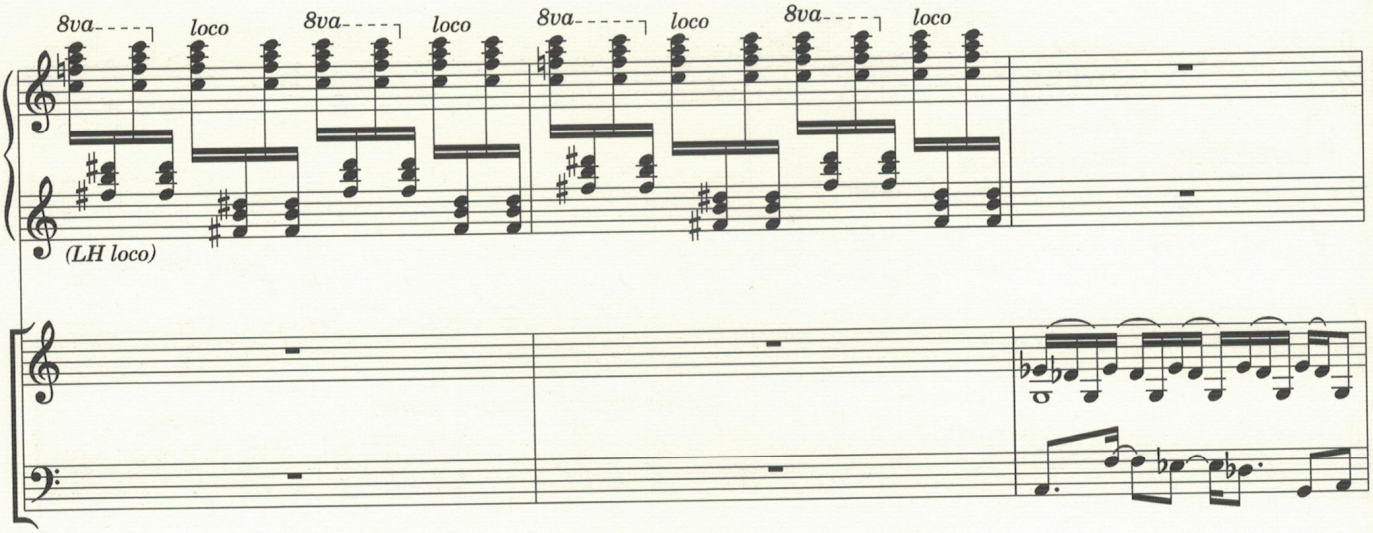
8va
loco
8va
loco
8va
loco
8va
loco
(LH loco)

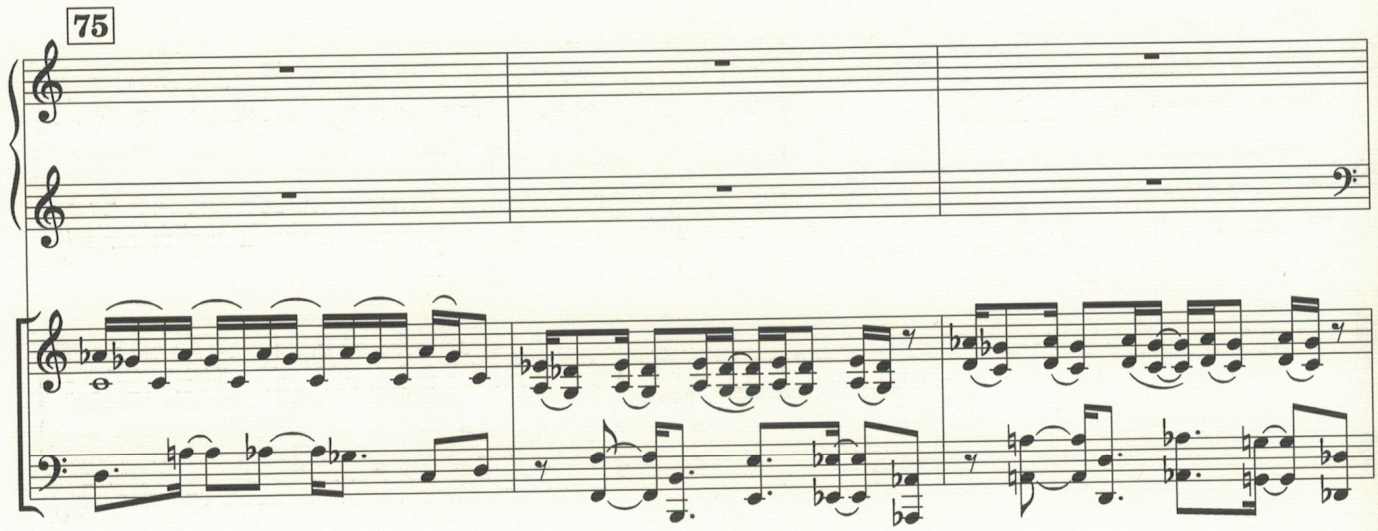
75

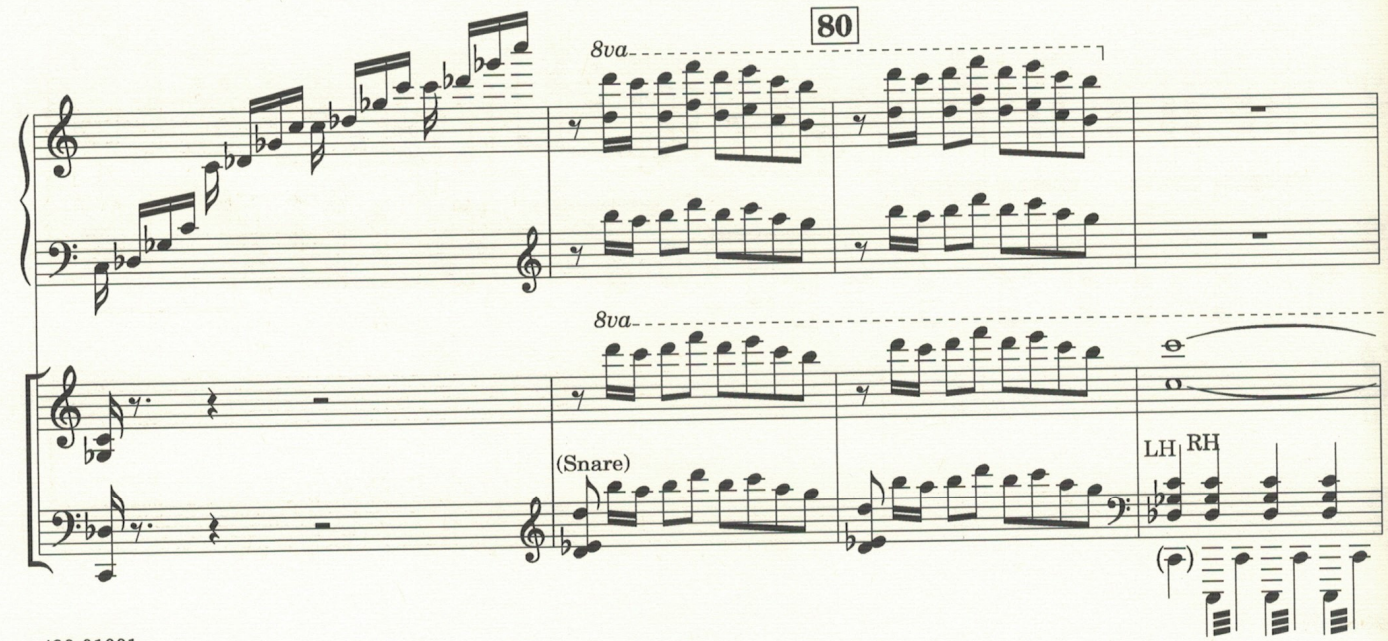
80
8va
8va
(Snare)
LH
RH

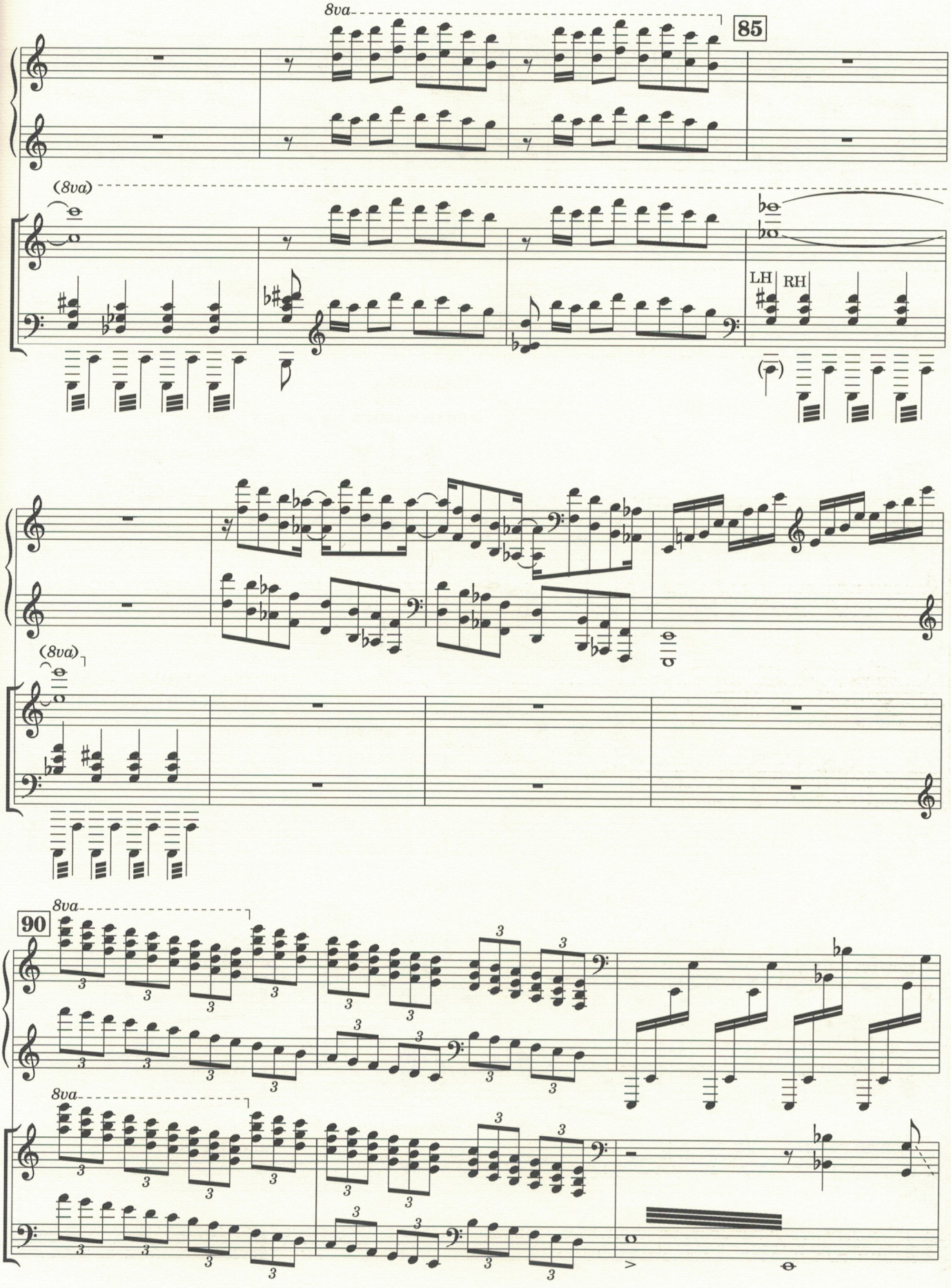
8va
85
(8va)
LH
RH
(8va)
90
8va
8va

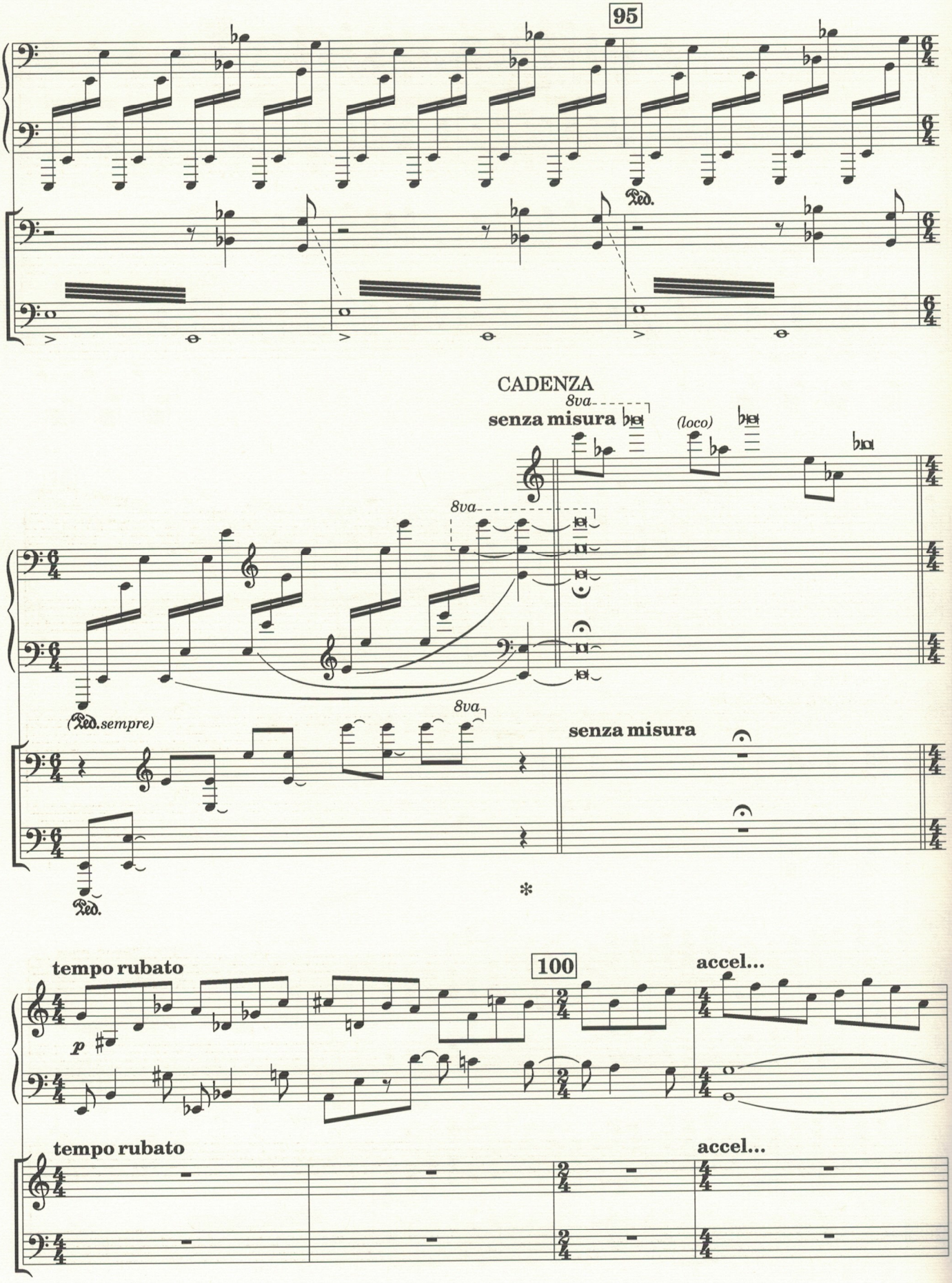
95
Ped.
CADENZA
8va
senza misura
(loco)
8va
(Ped. sempre)
8va
senza misura
Ped.
*
tempo rubato
100
accel...
p
tempo rubato
accel...

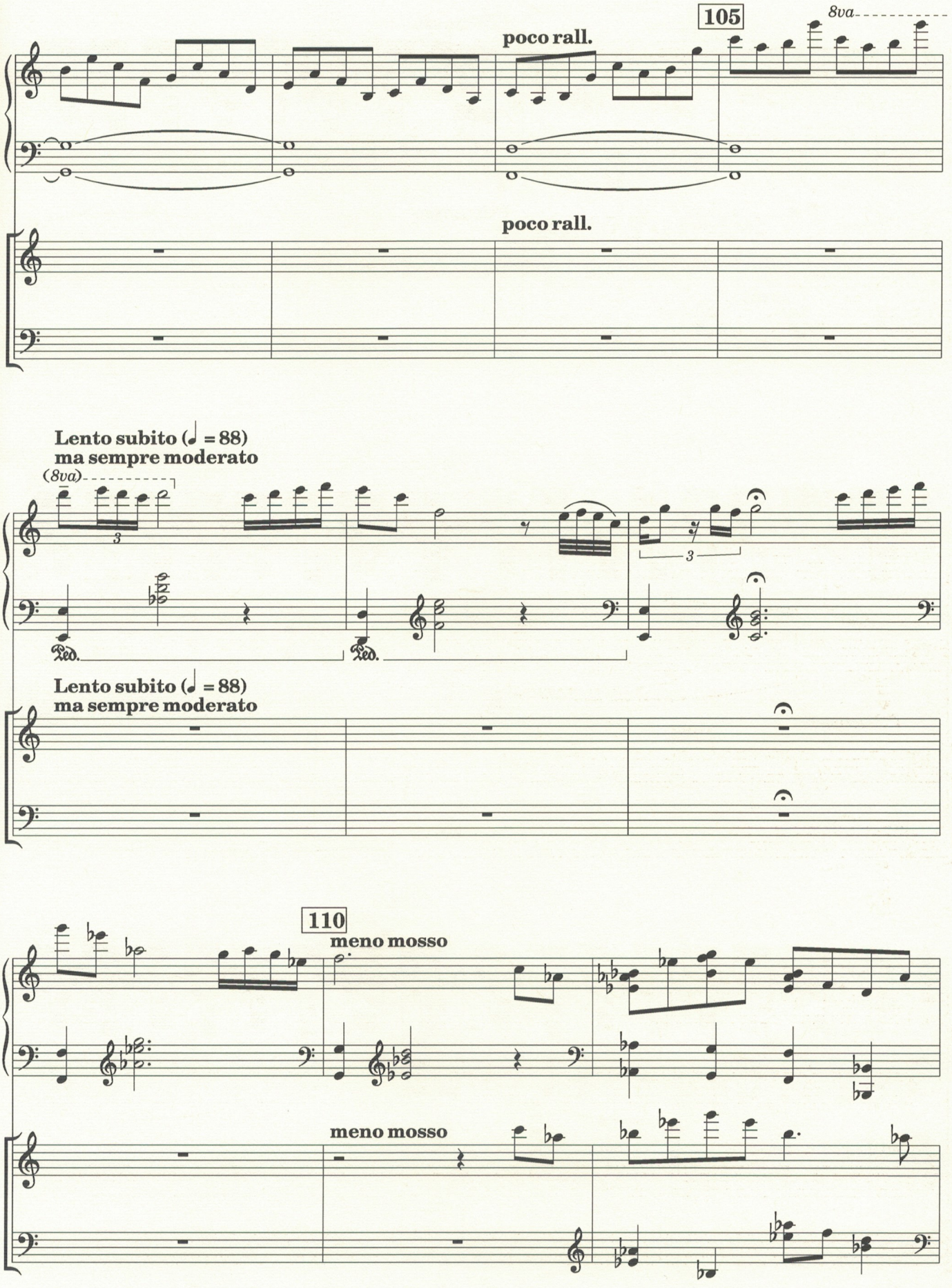
105
8va
poco rall.
poco rall.
Lento subito (♩ = 88)
ma sempre moderato
(8va)
3
3
Ped.
Ped.
Lento subito (♩ = 88)
ma sempre moderato
110
meno mosso
meno mosso

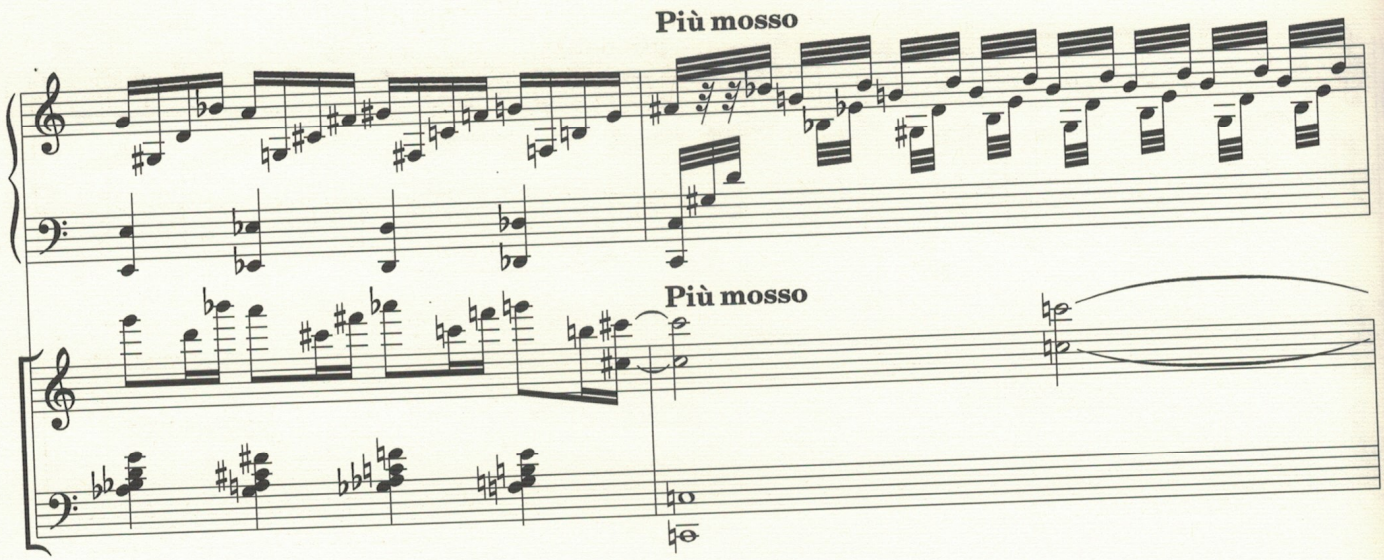
Più mosso
Più mosso

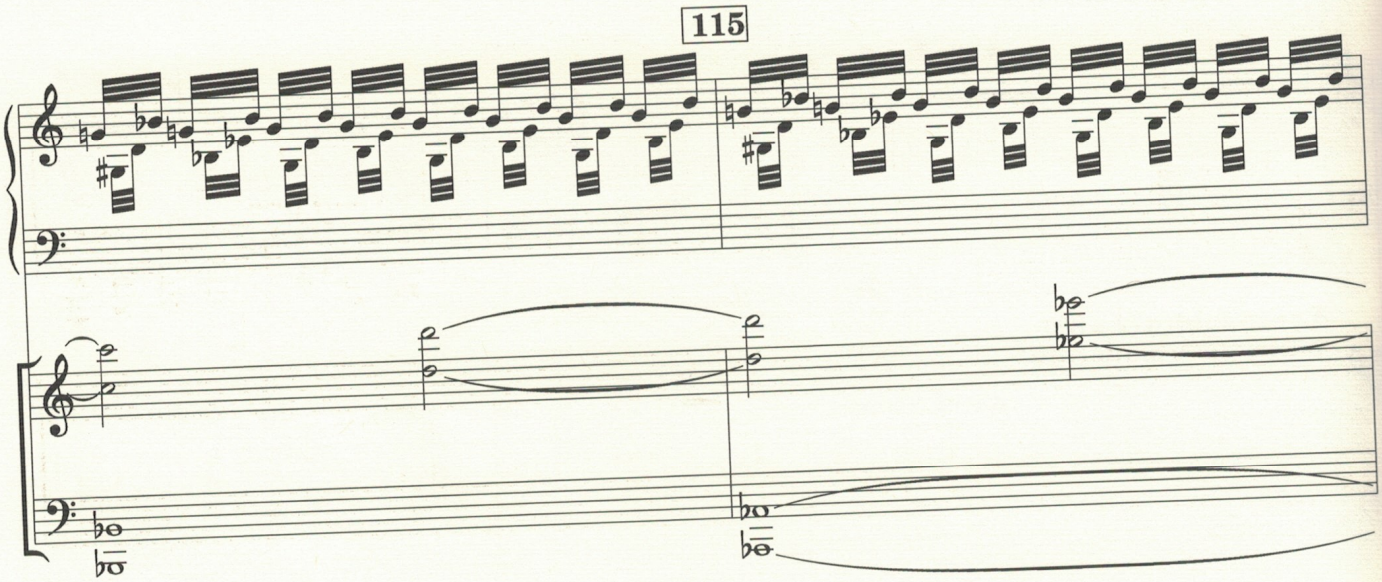
115

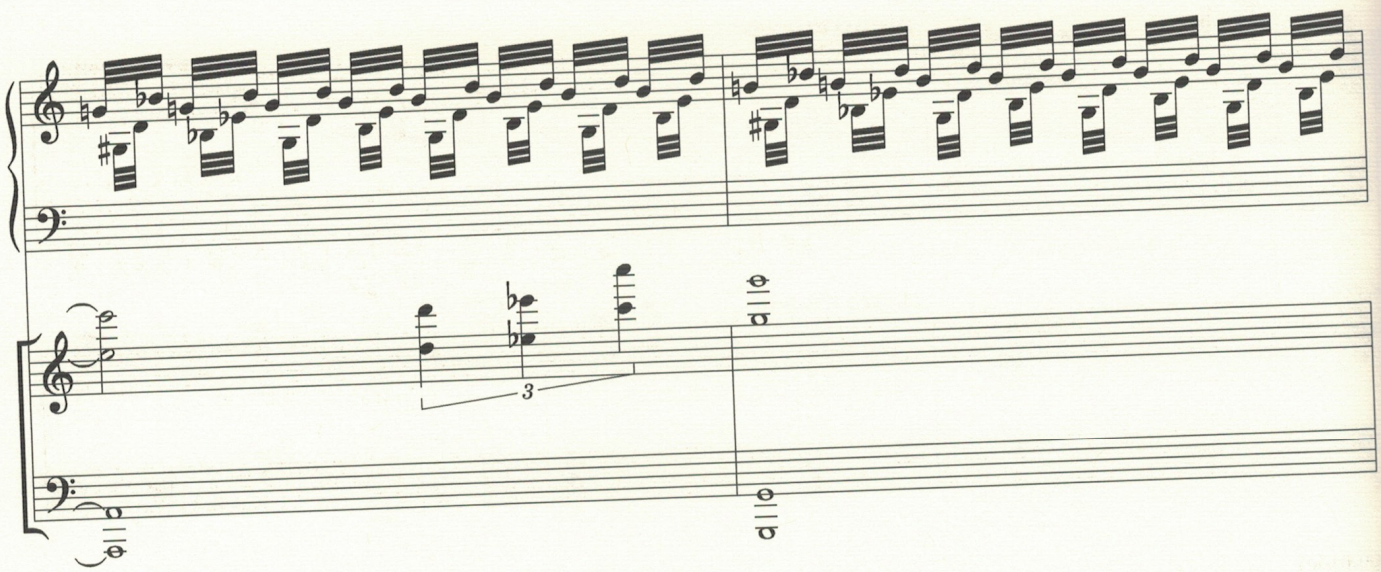
3

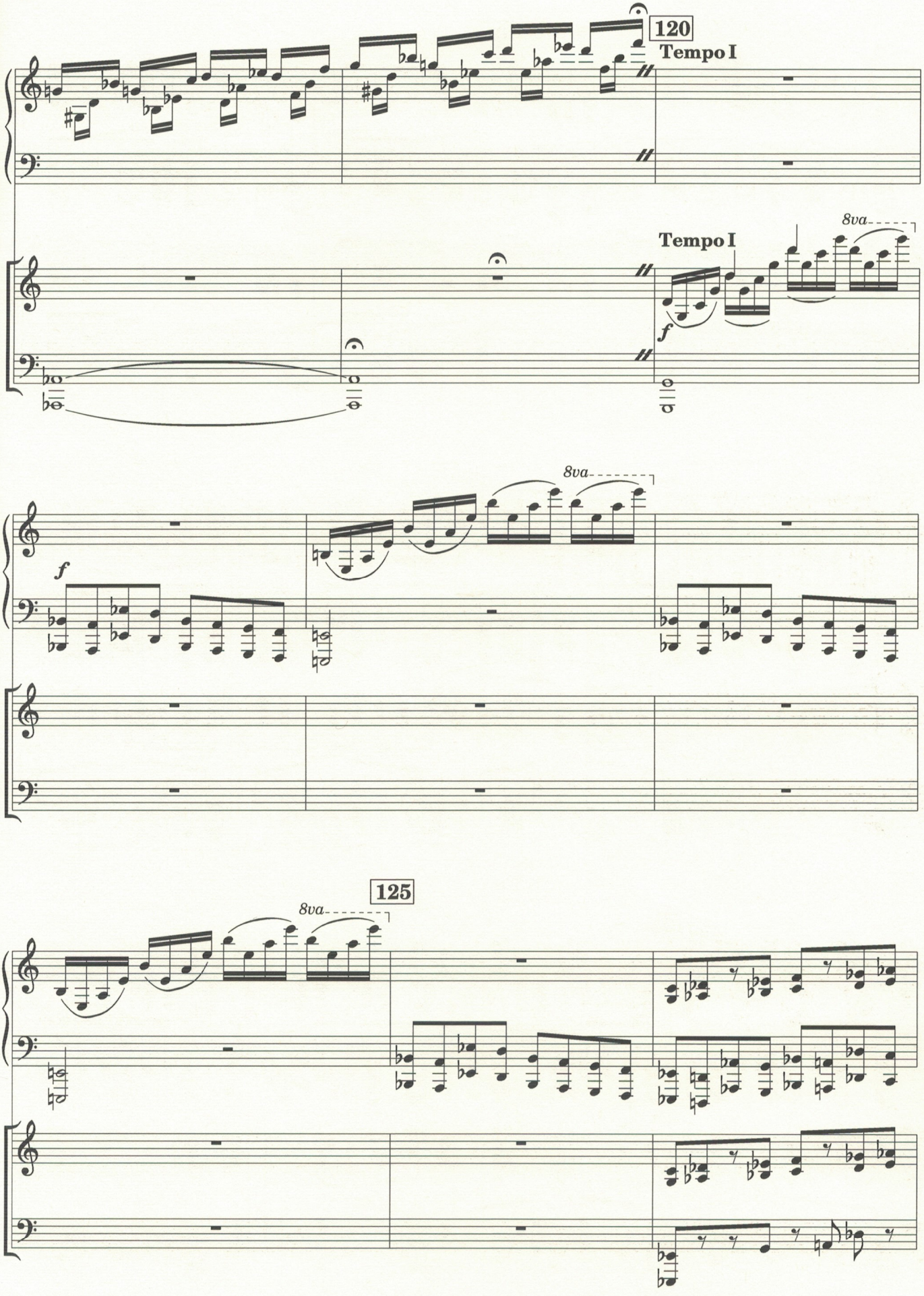
120
Tempo I
Tempo I
8va
f
8va
f
125
8va

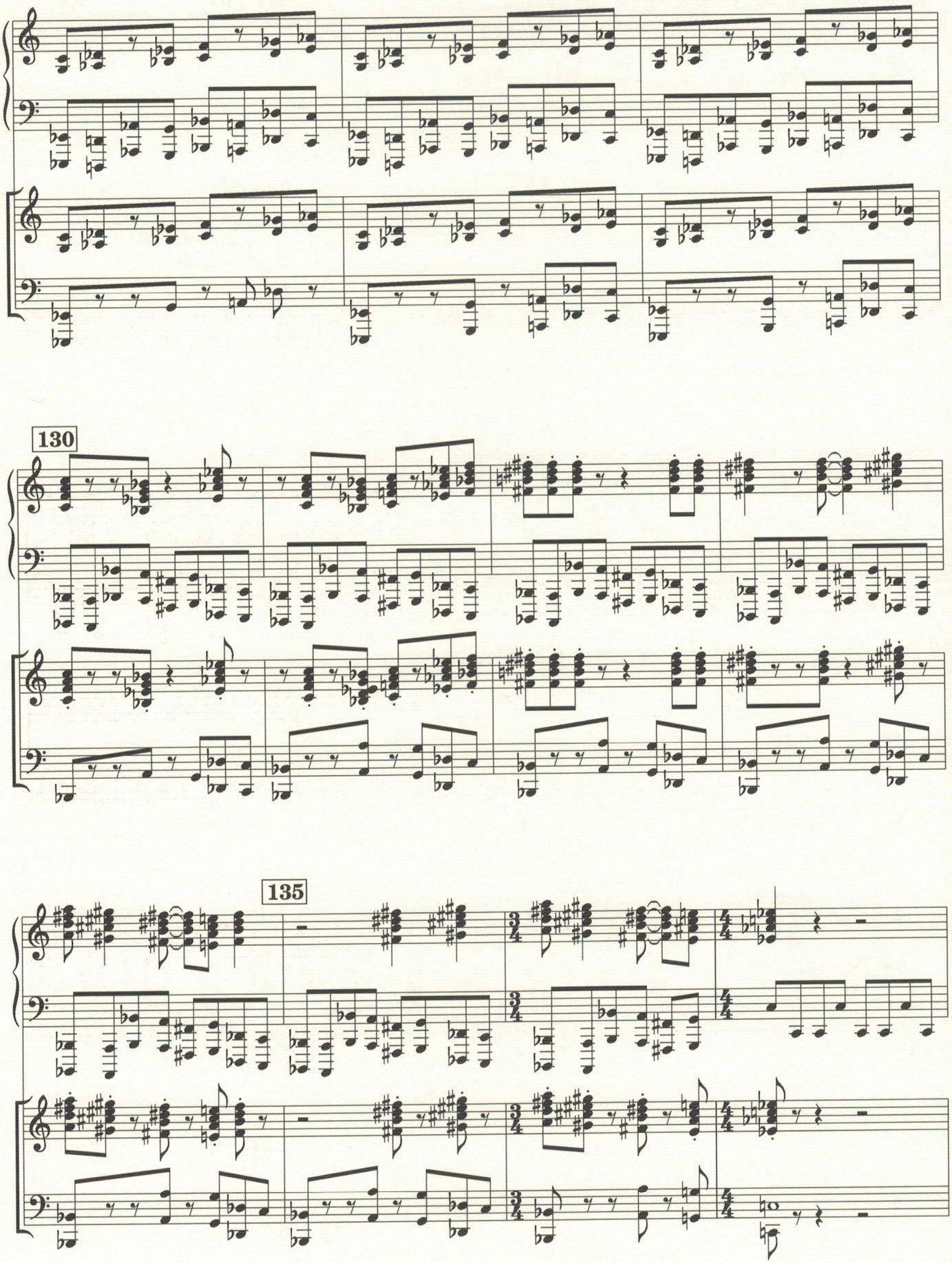
130
135

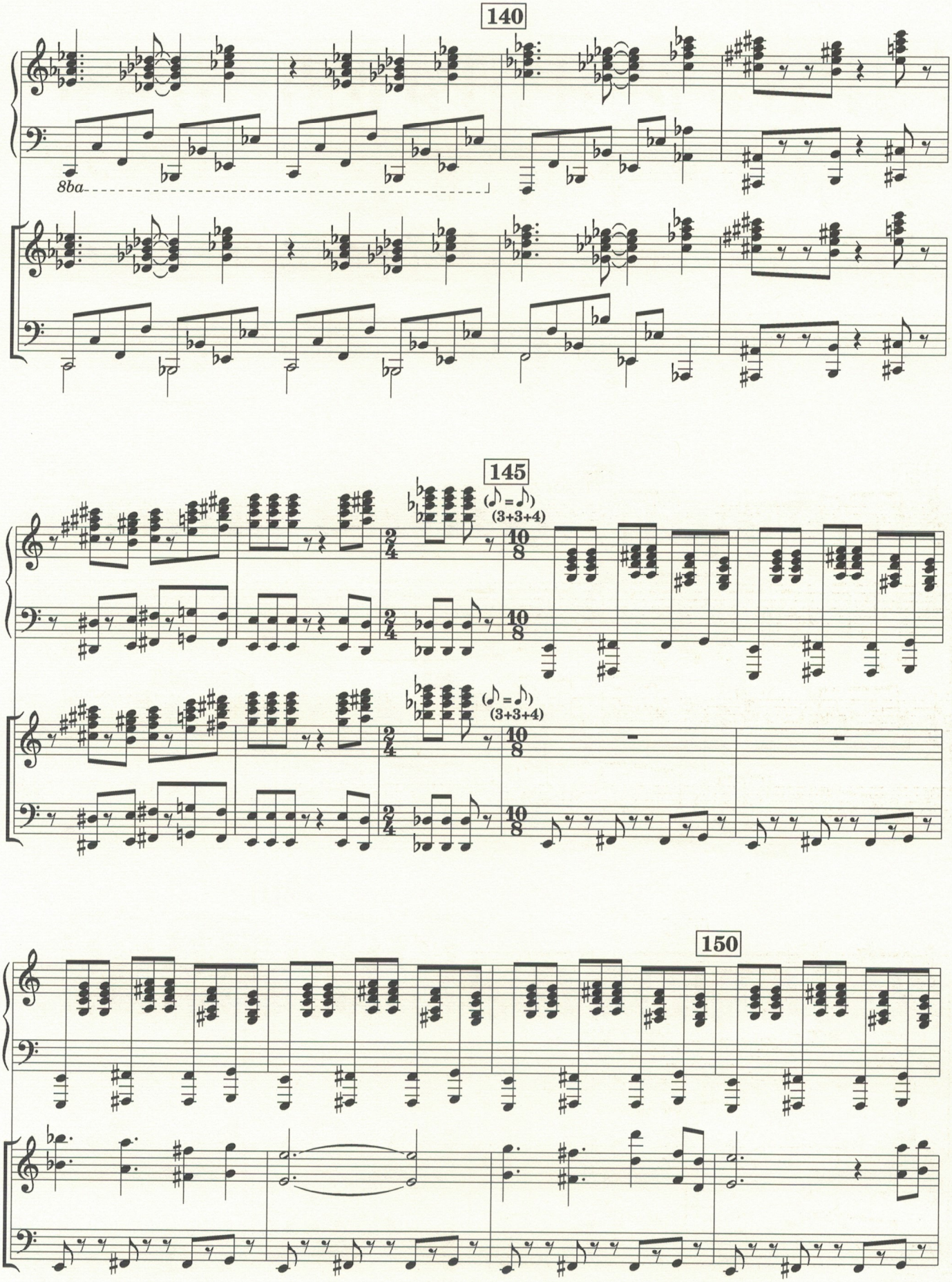
140
8ba
145
(♪ = ♪)
(3+3+4)
(♪ = ♪)
(3+3+4)
150

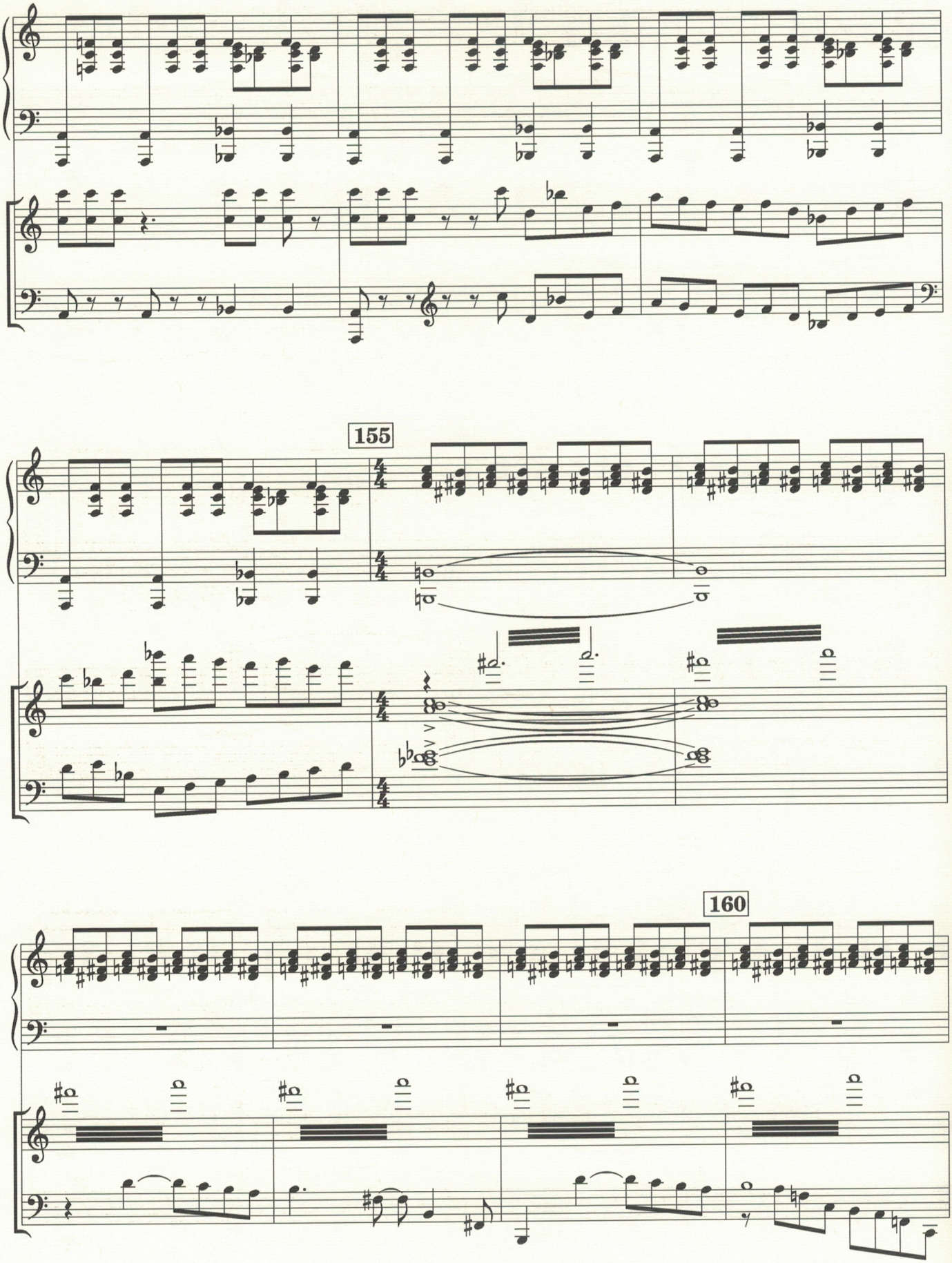
155
160

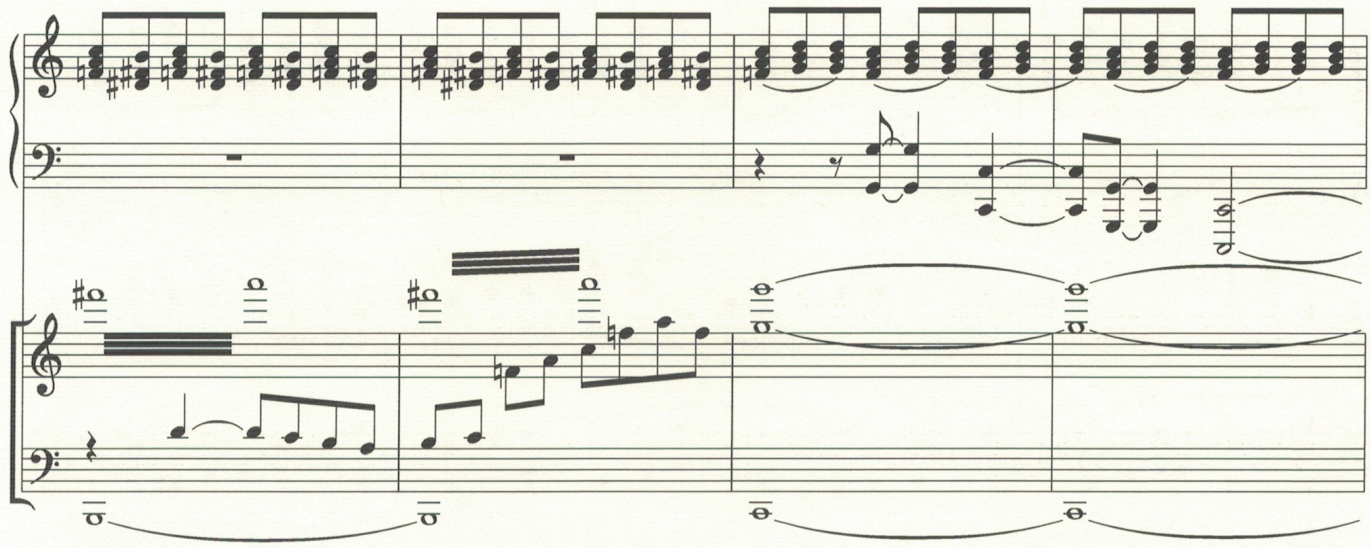

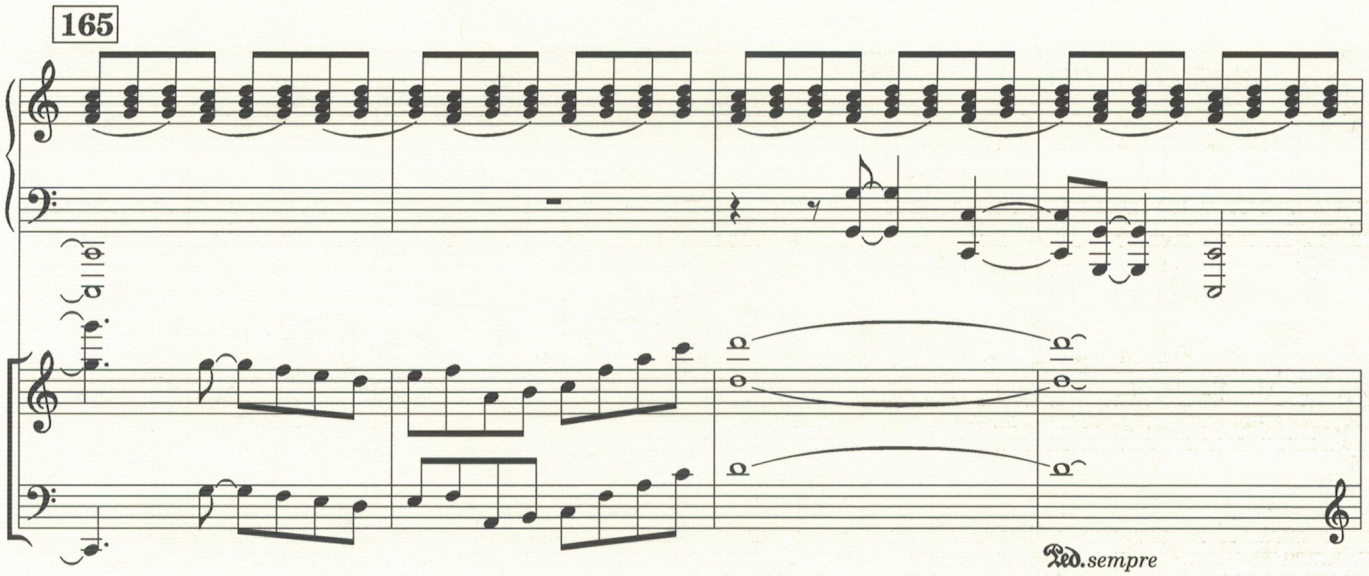
165
Ped. sempre

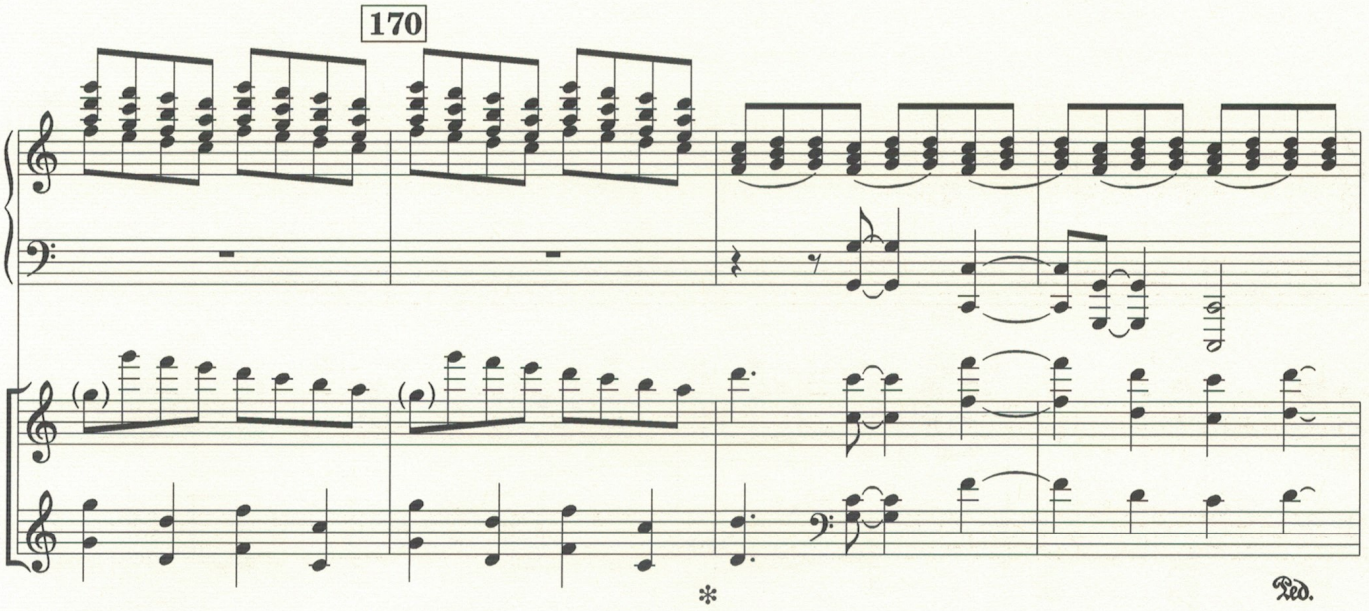
170
Ped.

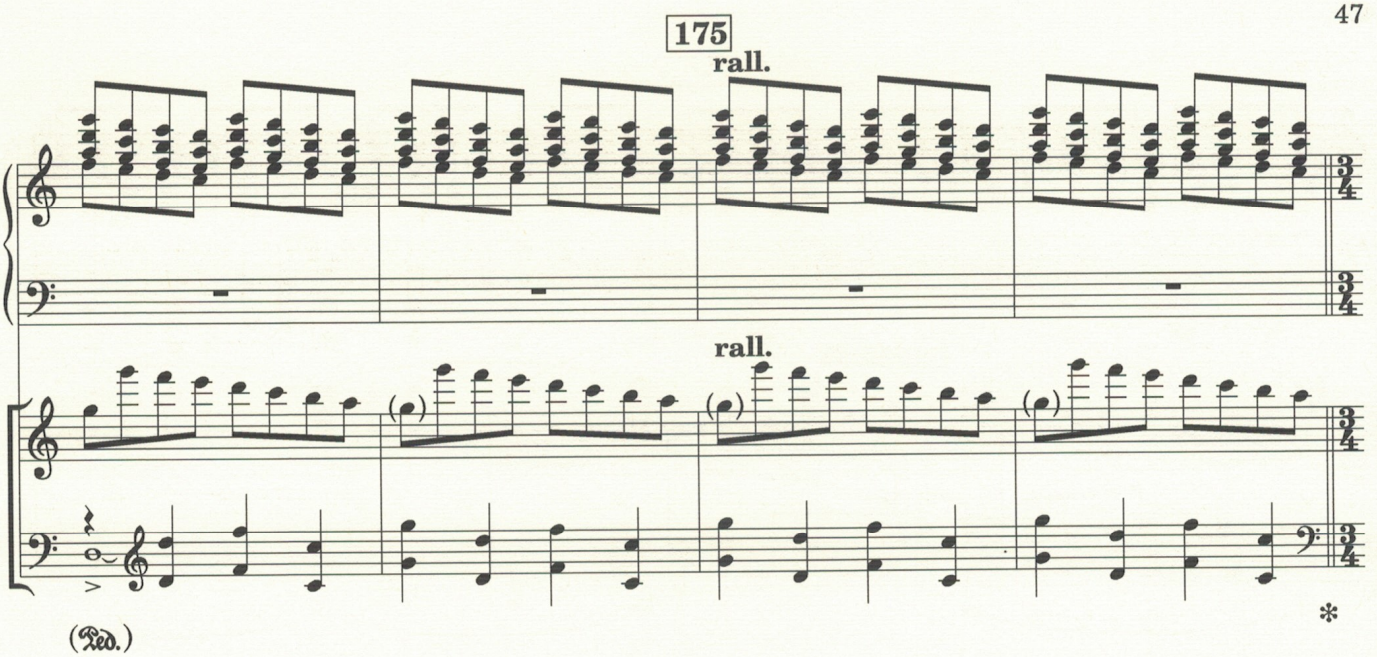
175
rall.
rall.
(Ped.)
*

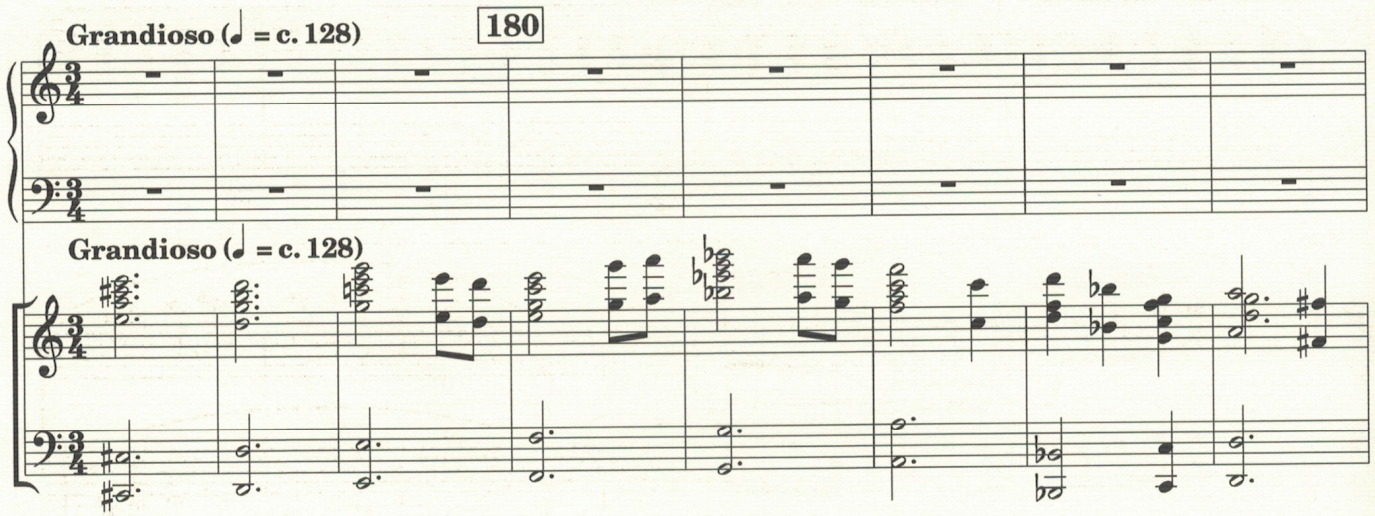
Grandioso (♩ = c. 128)
180
Grandioso (♩ = c. 128)

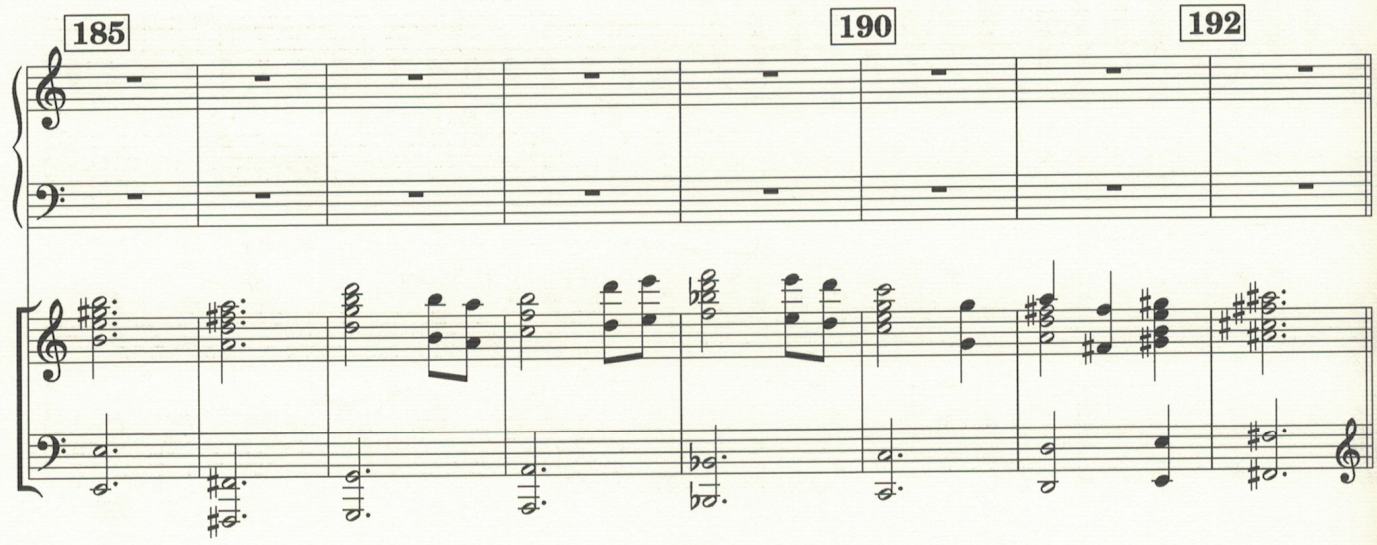
185
190
192

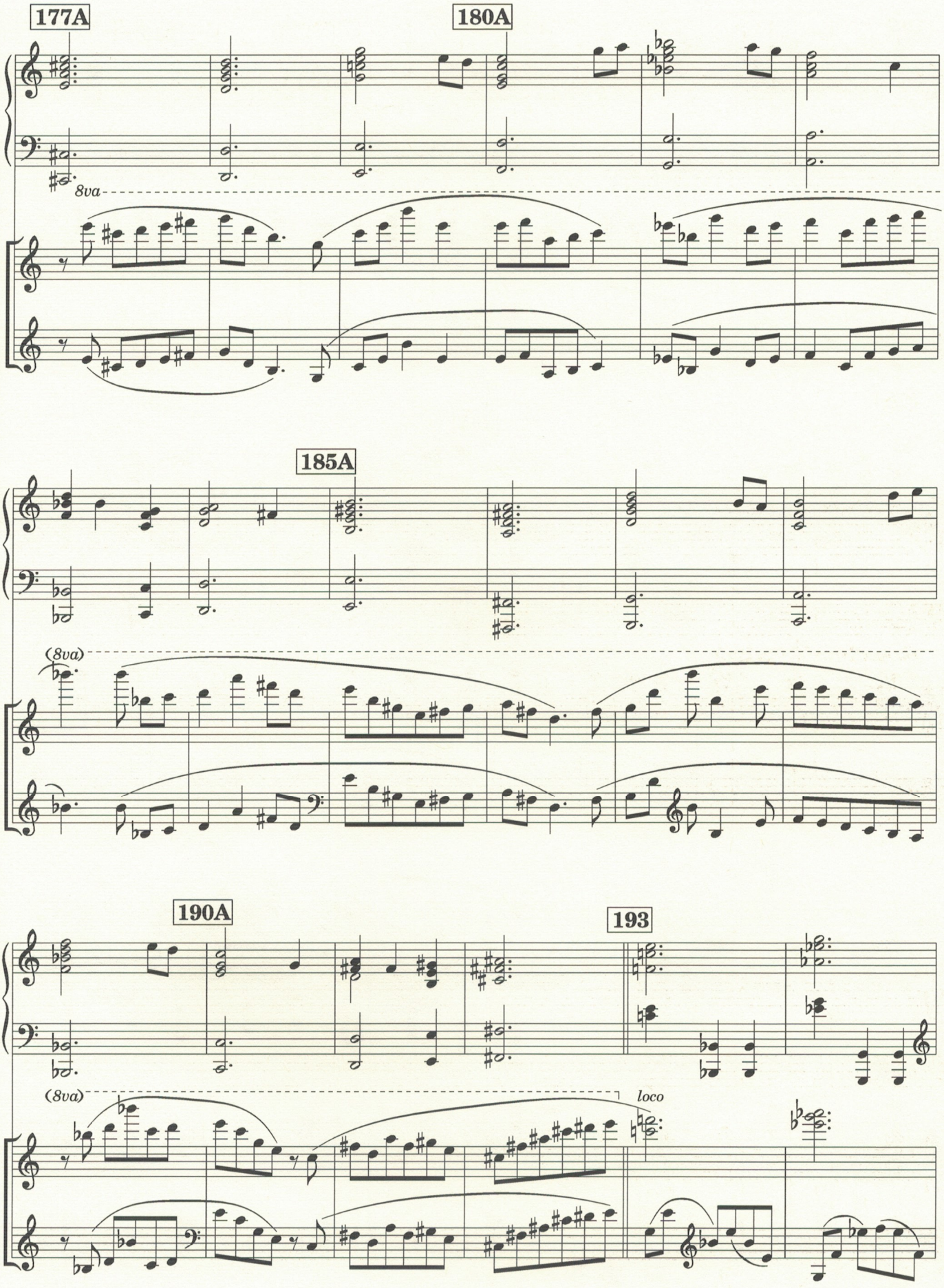
177A
180A
8va
185A
(8va)
190A
193
(8va)
loco

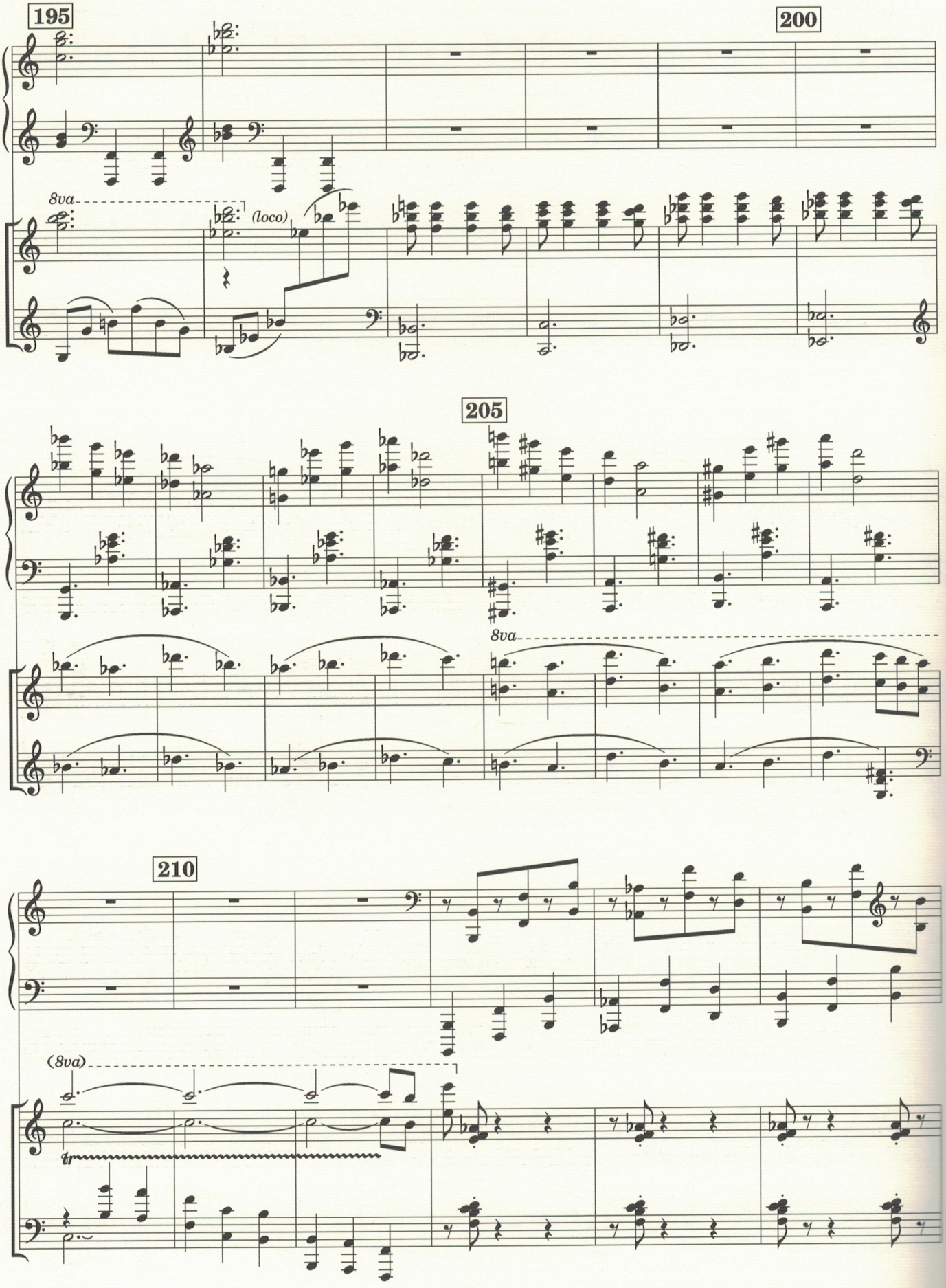
195
200
8va
(loco)
205
8va
210
(8va)
tr

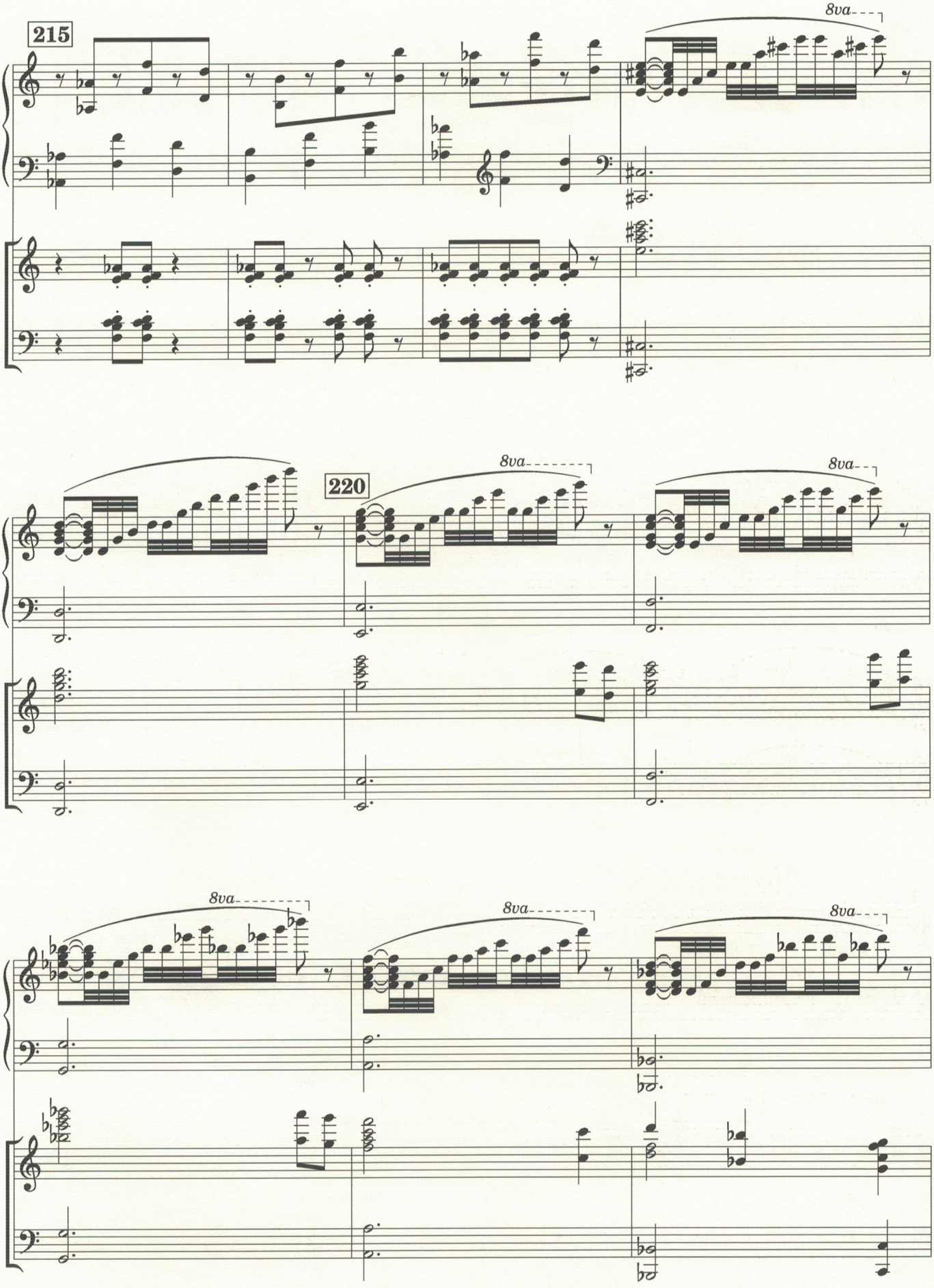
215
8va
220
8va
8va
8va
8va
8va

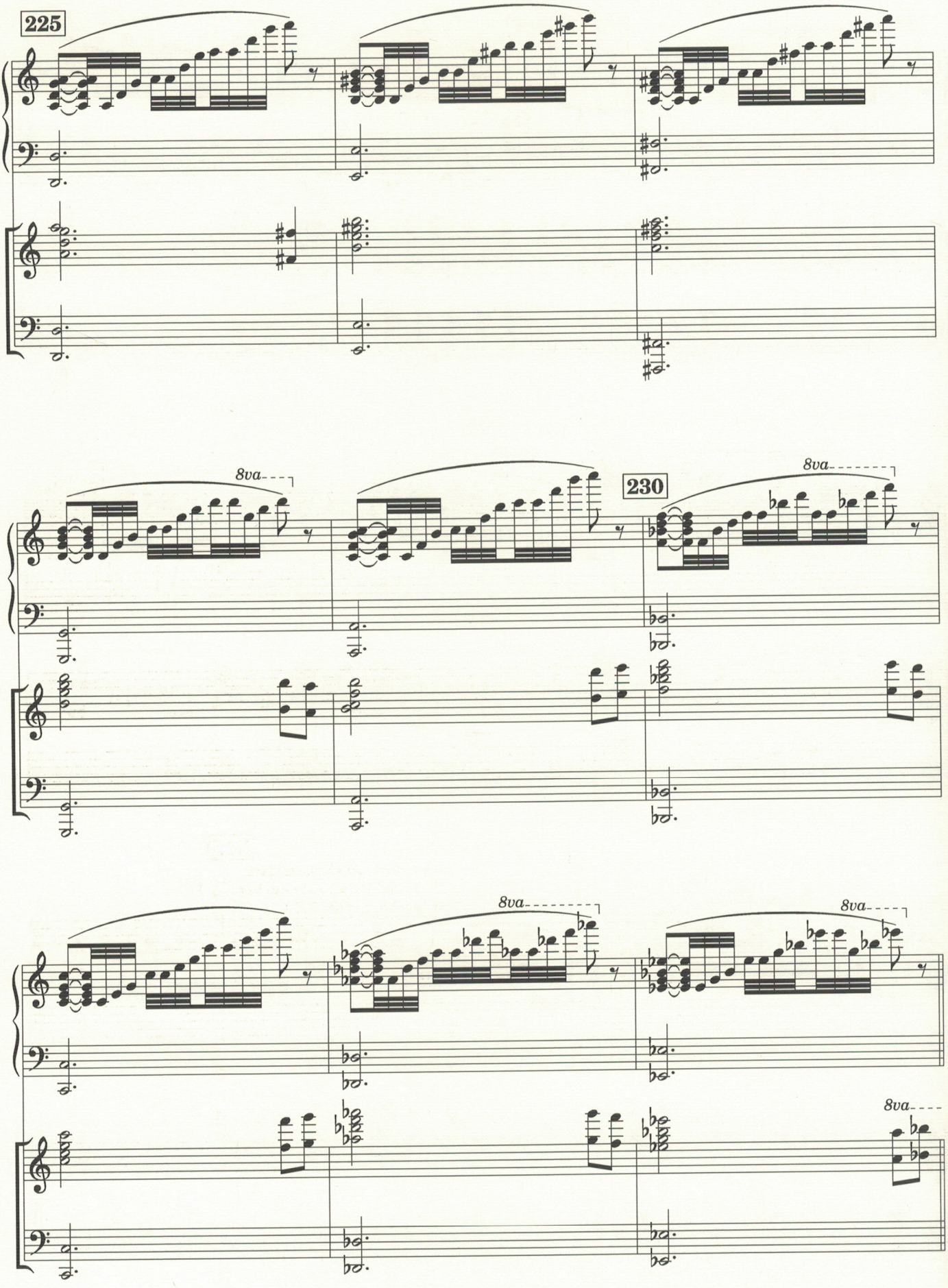
225
8va
230
8va
8va
8va
8va

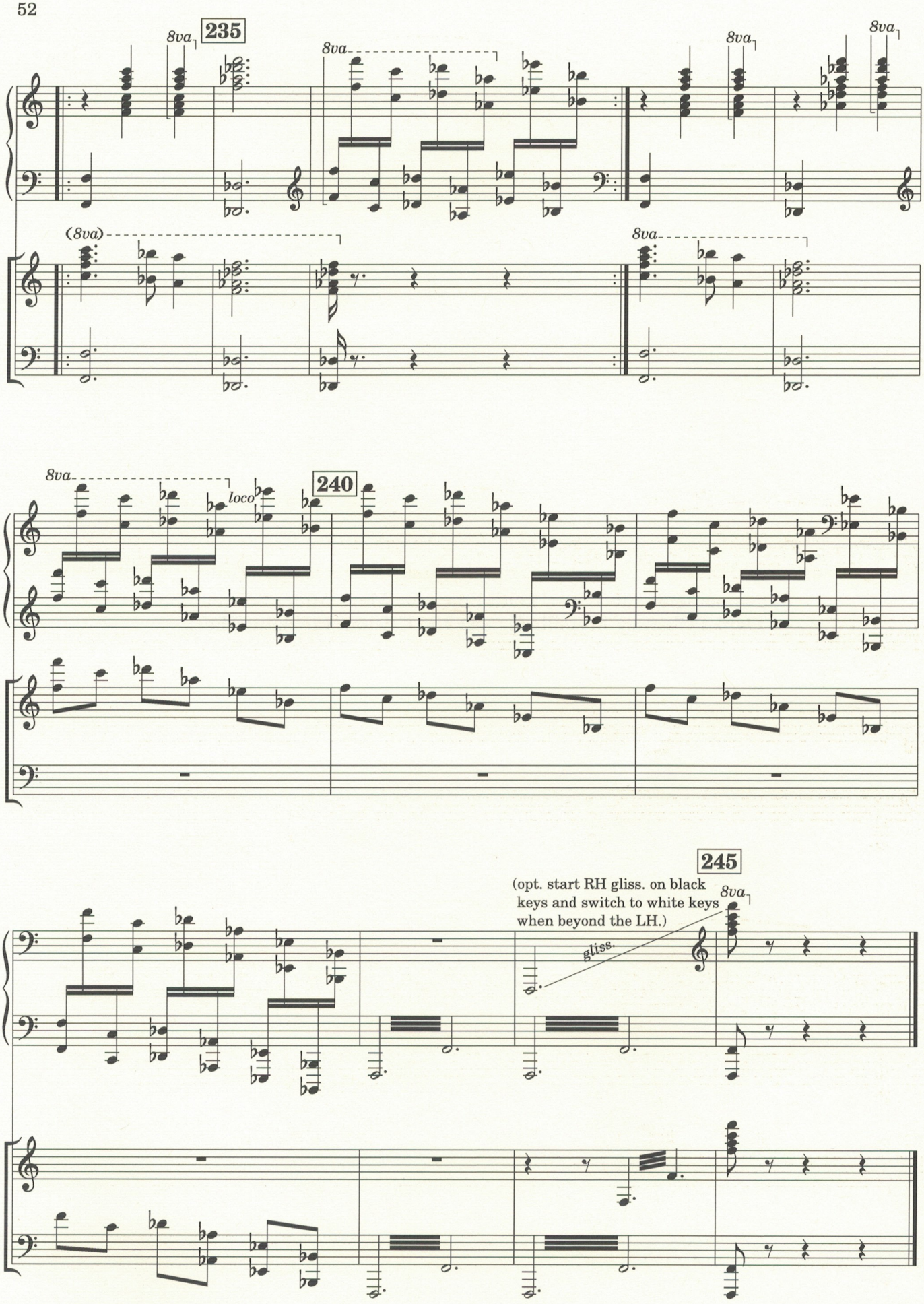
235
8va
8va
8va
8va
(8va)
8va
240
8va
loco
245
(opt. start RH gliss. on black keys and switch to white keys when beyond the LH.)
8va
gliss.

Remerciements spéciaux à Keith Emerson, Marc-André Berthiaume,
Daniel Chaîney, Myreille Genest and Cristian van Schuerbeck

1. Vagrant
2. Solitudinous
3. Broken Bough
4. A Cajun Alley
5. Prelude to Candice
6. A Blade of Grass
7. Outgoing Tide
8. Interlude
9. Roll'n Jelly
10. B&W Blues
11. B&W Blues (bass part)
12. For Kevin
13. The Dreamer
14. Ballad for a Common Man
15. Barrelhouse Shake-Down
16. Nilu's Dream
17. Soulscapes

Other Works:

18. Close to Home
19. Prelude to a Hope
20. The Land of the Rising Sun
21. Love Theme
22. Lament for Tony Stratton Smith
23. Inferno (Piano version)
24. Inferno (Orchestral version)
25. Piano Concerto No.1

© Emersongs Ltd.

The Emerson Estate is represented by QEDG Management.

Contact: Daniel Earnshaw DANIEL@QEDG.CO.UK

ISBN: 9781795041089

ISBN 9781795041089
9 781795 041089
90000